NEBRASKA: Partly cloudy Wednesday and Thursday, scattered thundershowers west and extreme north Wednesday afternoon or night and again Thursday afternoon or night, not much temperature change, high Wednesday 90-95.

THE LINCOLN STAR

HOME EDITION

Fire 2-2222 Telephone 2-1234 Police 2-6844

FIFTY-SECOND YEAR LINCOLN, NEB., WEDNESDAY MORNING, AUGUST 25, 1954 FIVE CENTS

VIOLENCE FLARES AFTER VARGAS SUICIDE—

CLASHES CAUSE FATALITIES

Ban On Reds Is Signed

Ike Hails New Bill Outlawing U.S. Communists

DENVER (AP) — President Eisenhower Tuesday signed legislation outlawing the Communist party and hailed it as a reflection of American determination to smash conspiracies aimed at "violent overthrow of our entire form of government."

The President's history-making action also wrote into a law a provision for a crackdown on Red-infiltrated labor unions. nd he announced that in the next few days he will sign three other measures which aim blows at Communists and other subversives.

The administration did not ask Congress to enact the Communist outlawry bill, which was pushed through in the closing days of the session, and it had made no secret of misgivings that the legislation might drive Reds further underground.

But Eisenhower, in signing the measure Monday at his vacation headquarters, made no mention of any misgivings.

People Determined

"The American people," he declared in a formal statement, "are determined to protect themselves and their institutions against any organization in their midst which, purporting to be a political party within the normally accepted meaning, is actually a conspiracy dedicated to the violent overthrow of our entire form of government.

"The American people likewise are determined to accomplish this in strict conformity with the requirements of justice, fair play and the constitution of the United States.

"They realize that employment of any other means would react unfavorably against the innocent as well as the guilty, and, in the long run, would distort and damage the judicial proceedings of our country. The whole series of bills which the administration has sponsored in this field have been designed in this spirit and with just these purposes."

Shortly afterward, a Communist party spokesman in New York asserted the party would "continue to function as a legal political party."

'Unconstitutional'

The spokesman declared the new law was "profoundly unconstitutional" and that the party would "join with other groups to seek the bill's invalidation."

He added that the party would have more to say about the matter after it has a chance to study the legislation, together with President Eisenhower's statement.

In his statement on the anti-Red legislation he approved, Eisenhower announced that during the next few days he will sign bills providing for:

1. Stripping citizenship from those advocating overthrow of the government by force and violence He said that measure reinforces "the historic concept that citizenship is the right only of those who bear true faith and allegiance to the United States and its institutions."

2. The death penalty for persons found guilty of peacetime espionage, and broadening the definition of sabotage to include acts involving use of radioactive, biological and chemical agents.

Pension Pay

3. Banning government payment of pensions and annuities to former officers and federal employes who have been convicted of certain criminal offenses. That new law bars payment of a pension to Alger Hiss, former State Department official convicted of perjury in denying he passed secret data to Soviet agents.

The President said those anti Red bills he plans to sign, plus others he already has approved, provide the Justice Department and the FBI with "much more effective weapons to help destroy the Communist menace."

And he declared that enforcement of other laws previously on the books to deal with subversives has been stepped up since his administration took office.

As a result, he added, "41 top Communist leaders have been convicted, 35 more are indicted and scheduled for trial, and 105 subversive aliens have been deported."

AH-AHH-AHHH CHOOOS! ARE FEW

There is good news for the sneeze 'n sniff set.

However, most of these hay fever victims have probably already found that the annoying ailment is very light this year And the peak of the season, from Aug. 15 to Sept. 1, is half over.

A Lincoln physician reports that 95 per cent of his hay fever patients are not having trouble. The other five per cent, he said, are bothered some by the cold, humid air.

The worst days for the hay fever sufferer are hot windy ones and those on which the barometer falls.

Two factors have combined to bring a lighter season. The July drought dried up many pollen-bearing plants before they had a chance to polinate. Then the frequent August rains clear the atmosphere of existing pollen.

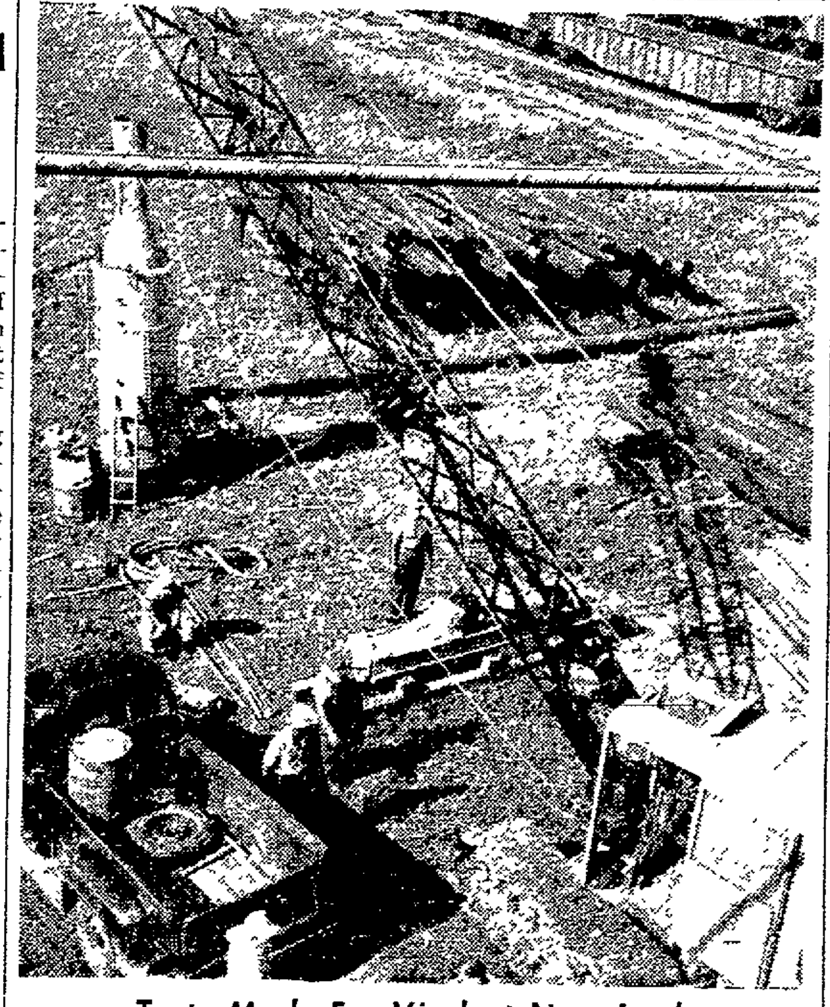

Tests Made For Viaduct New Look

Here is proof that the ugly O Street Viaduct will be rebuilt. The State Highway Department is shown here conducting tests to determine where the foundations for the bridge shall be placed. Construction is scheduled to begin this year with the completion of the $1.5 million span planned by the end of 1955. (Star Photo.)

Confidence Ballot On EDC Is Out

Mendes-France Won't Recommend Approval

PARIS (AP)—Premier Pierre Mendes-France declined Tuesday night to stake the life of his government on parliamentary approval of the European army treaty.

He told newsmen after a late-hour Cabinet meeting that his government had agreed not to call for a vote of confidence when ratification of the European Defense Community treaty comes before Parliament Saturday.

This meant, in effect, that Mendes-France would ask the National Assembly to vote on the treaty but would not recommend approval as a government policy.

Crucial Decision

This appeared to be a crucial decision since proponents of a unified army that would include West German troops have been urging the Premier to come out strongly for ratification despite his defeat at Brussels.

There he failed to convince representatives of the other five EDC countries the treaty should be sharply modified.

Mendes-France told the newsmen the government would oppose any efforts to postpone debate on EDC. He added that any further delay in facing the problem would be disadvantageous to the country

'No Comment'

Asked whether he would call on the National Assembly to take up the Bonn treaty, granting West Germany sovereignty, at the same time the EDC pact comes up, the Premier replied "No comment."

One of France's chief objections to EDC is that it does not sufficiently safeguard French interests against possible German aggressive resurgence.

Mendes-France also replied "No comment" when asked whether his ministers would be free to vote according to their conscience on EDC. He explained all problems regarding the treaty have not been decided.

Ambassador Visit

Before Tuesday's Cabinet meeting Mendes-France received U. S. Ambassador C. Douglas Dillon. The Premier gave the ambassador a report on the Brussels talks last week and presumably filled him in on some details of Mendes France's conference with Churchill Monday.

During the Cabinet session the ministers received a translation of U. S. Secretary of State Dulles press conference remarks in Washington Tuesday expressing the hope EDC would be ratified. Only France and Italy have not ratified the treaty.

Embattled North Platte Weighing Scale Closed

By ARCH DONOVAN
Star Staff Writer

The state truck weighing scale at North Platte has been temporarily closed down, J. H. MacDonald, chief of the truck weighing division of the State Highway Department, announced Tuesday.

Because of criticism of the truck weighing activities at North Platte, MacDonald requested the state Division of Weights and Measures to test the scale on Monday. They reported it slightly inaccurate at certain weights but still within the "tolerance" allowed by the state law.

However, MacDonald said that he wanted the scales to be absolutely accurate at all weights and instructed the operating crew to close down temporarily. He immediately made arrangements with the factory to adjust the automatic scale.

The factory mechanic is expected to complete work early Wednesday and arrangements have been made for a double check of the accuracy by the manufacturers and the weights and measures divisions.

"Due to the hub-bub that has been raised in North Platte. I do not want there to be any question of testimony on weights in case we do have to prosecute any truck operators," MacDonald said.

Colorado truck operators have resisted convictions for violating the state weight law at the North Platte station, which is located two miles east of town.

Because many of the trucks are loaded above the state legal limit but within the "tolerance" granted by the last Legislature, it is reported that they fear to buy motor fuel in North Platte on eastbound trips for fear of being overweight.

On passage of the "tolerance" law which it was argued would protect truck owners from being overweight due to an accumulation of ice, snow or mud, Sen. Tom Coffey, truck line operator, told the members it was "the nicest birthday present I ever received"

He argued in behalf of the bill that increased penalties would cause truck operators to keep within the weight limit.

The opposition pointed out that the "tolerance" allowed was to all practical purposes an increase in the weight limits and that trucks would continue to load to the maximum allowed. Advocates of better roads point out that the North Platte experience is proving this contention true.

Pearson, Plane Crash Victim, Said 'Serious'

Lincoln Star Special

MASON CITY, Ia.—Donald R. Pearson, 35, of 3320 Starr, who was injured in the Sunday crash of a Braniff Airlines plane near here, was reported in serious condition early Wednesday.

The Mercy Hospital here listed his injuries as multiple fractures of the jaw, broken wrist, broken ankle and broken back with displaced spinal section. He underwent surgery Monday night.

The Weather

NEBRASKA: Partly cloudy Wednesday and Thursday, scattered thundershowers west and extreme north Wednesday afternoon or night and again Thursday afternoon or night, not much temperature change, high Wednesday 90-95.

Lincoln Temperatures

1:30 a.m.	Tue. 70	2:30 p.m.		87
2:30 a.m.	70	3:30 p.m.		[illegible]
3:30 a.m.	70	4:30 p.m.		89
4:30 a.m.	70	5:30 p.m.		89
5:30 a.m.	69	6:30 p.m.		88
6:30 a.m.	69	7:30 p.m.		87
7:30 a.m.	70	8:30 p.m.		82
8:30 a.m.	71	9:30 p.m.		81
9:30 a.m.	[illegible]	10:30 p.m.		80
10:30 a.m.	80	11:30 p.m.		79
11:30 a.m.	82	12:30 a.m.	Wed.	78
12:30 p.m.	85	1:30 a.m.		75
1:30 p.m.	[illegible]	2:30 a.m.		73

High temperature one year ago 93; low [illegible].

Sun rises 5:47 a.m., sets 7:10 p.m.
Moon rises 2:45 p.m., sets [illegible] p.m.
Normal August precipitation, 3.05 inches.
Total August precipitation to date, [illegible] inches.
Total 1954 precipitation to date, 20.17 inches.

Nebraska Temperatures

	H	L		H	L
Lincoln	[illegible]	69	Imperial	[illegible]	[illegible]
Airport	86	67	Sidney	87	58
Omaha	[illegible]	68	Scottsbluff	[illegible]	[illegible]
Grand Island	87	65	Chadron	[illegible]	[illegible]
Lexington	88	65	Norfolk	[illegible]	64
North Platte	86	62			

Temperatures Elsewhere

[illegible]

Lots for Sale
in Classification 77, today's Want Ads.—Adv.

Rains Halt City's Paving Program

Paving construction in Lincoln has been at a virtual standstill as a result of the heavy August rains.

City Engineer D. L. Erickson reported that work on various projects is approximately three weeks behind schedule. Rain is worse for paving, he said, than nearly any other construction.

Any of the steps in paving of a street, he said, require a dry surface. Sidewalk and storm sewer work has been held up but not as bad as paving.

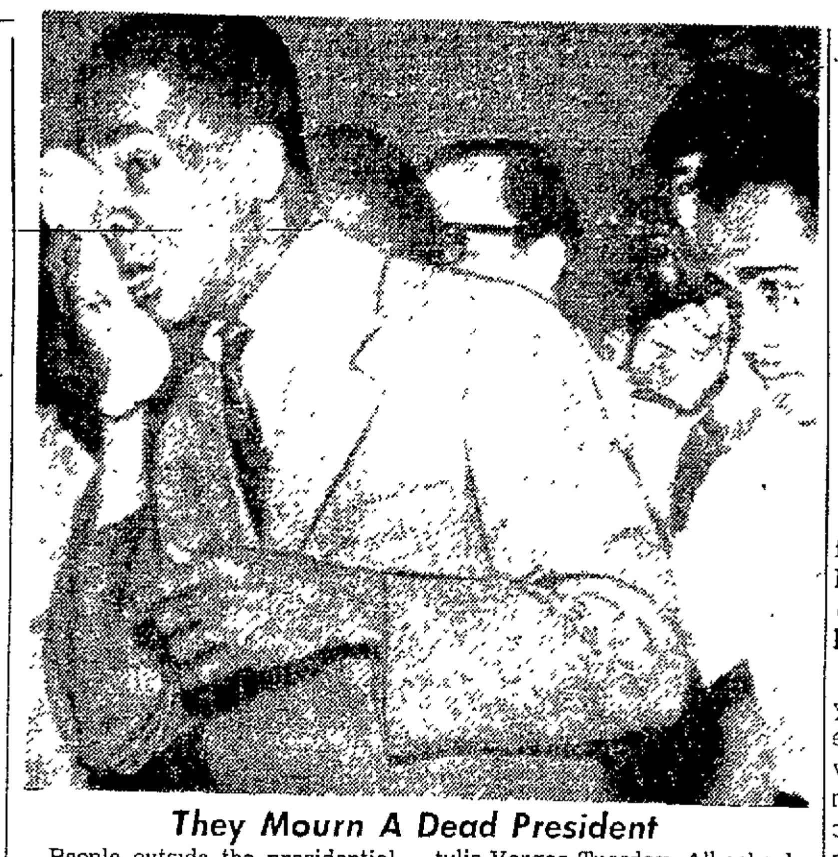

They Mourn A Dead President

People outside the presidential palace grounds in Rio de Janeiro express grief following the suicide of Brazilian President Getulio Vargas Tuesday. All schools and public buildings were ordered closed following Vargas' death. (AP Wirephoto Via Radio from Rio de Janeiro.)

Mitchell 'Glad' To Testify On TVA Power Charges

... Cole 'Invites' Demo Chief To Hearing

WASHINGTON (AP) — The Senate-House Atomic Energy Committee Tuesday called on Democratic Chairman Stephen Mitchell to give it on Sept. 2 "any evidence of malfeasance or impropriety" he has with regard to the administration plan to contract for private power in the Tennessee Valley area.

Chairman W. Sterling Cole (R-NY) of the joint committee made public a copy of the invitation to Mitchell, who has called the plan "A raw deal ... a shocking story."

Cole telegraphed Mitchell he was being asked to testify "in view of your repeated intemperate charges against President Eisenhower in this matter."

From Chicago, Mitchell replied that he would "be glad to accept your invitation to attend the meeting" but said Cole's reference to "intemperate charges" would seem to indicate that "you have pre-judged the case in such a way as to reduce doubts over your ability to conduct an impartial hearing."

Series Of Climaxes

Thus another round was indicated in the controversy, which has already had a series of climaxes.

One high point came during the 13 days of debate in the Senate on the atomic energy bill when critics of the proposed private contract, most of them backers of the Tennessee Valley Authority, sought in vain to wipe the contract out by legislation.

Another climax came on Aug. 16 when Mitchell intimated in Chicago that Eisenhower's friendship with golfer Bobby Jones influenced the decision to award the contract to a utility group in which Jones has an interest.

Eisenhower at his Aug. 17 news conference rejected what he called innuendoes that friendship was a factor, and some Democrats in Congress along with Republicans said Mitchell was going too far.

Answers Needed

In a later statement Mitchell said he accepted Jones' statement that he did not discuss the contract with the President, but repeated that some questions needed to be answered.

Among Mitchell's questions were whether there had been competitive bidding on the contract and why the President directed that it be placed by the Atomic Energy Commission "against its better judgment."

The contract would be with Middle South Utilities, Inc., and the Southern Co., called the Dixon-Yates group after the firm's top officers. It would provide for the AEC to buy power from a 107-million-dollar steam plant to be built by Dixon-Yates at West Memphis, Ark. The power would be supplied to the TVA for distribution in the Memphis area to replace TVA power being fed to the AEC plant at Paducah, Ky.

On Eisenhower's instructions, the AEC and Budget Bureau last Saturday made public an account of the negotiations leading up to the proposed contract. The atomic energy law finally passed provided that the joint Atomic Energy Committee consider the contract.

Also, Sen. Langer (R-ND) said last Friday that he would investigate the contract as chairman of the Monopoly subcommittee of the Senate Judiciary Committee, even if he had to pay the cost out of his own earnings as a lawyer.

Turk Official Due To Arrive Here Sunday

Celal Yardimci, Turkish minister of education, accompanied by several educators and other ministers, will arrive in Lincoln Sunday to discuss the establishment and construction of Ataturk University.

The group arrived at Idelwild Airport in New York City Tuesday from London, the Associated Press reported.

They will go on to Washington for a briefing session. They will be met by H. P. Davis, professor of dairy husbandry from the University of Nebraska, who will accompany them to Lincoln.

Yardimci said the project was discussed last winter by Turkish president Celal Bayar and Harold Stassen, Foreign Operations Administrator. The University of Nebraska later was proposed as the cooperating university in organizing the new Turkish institution.

The university is expected to start classes within four years

Yardimci will remain in this country two weeks. The five other members of the party will stay at the University of Nebraska another month.

Today's Chuckle

"I know I'm not much to look at," admitted the suitor.

"Oh, well," said his bride-to-be, "you'll be at the office most of the time."

Brazilian Police Fire Into Mob

Nation's Strongman Ends Own Life After Military Forces Him Out; U.S. Embassy In Rio Stoned

COMMUNIST INSPIRATION SEEN

RIO DE JANEIRO, Brazil, (AP) —President Getulio Vargas fired a bullet through his heart Tuesday after Brazil's military brass forced him to resign. Violence quickly spread throughout the country, and a number of persons were reported killed by gunfire in Brazil's big southern city of Porto Alegre.

The suicide of Brazil's 71-year-old strongman was an explosive climax to the two-week-old crisis over the murder of an air force major during an attempted assassination of an anti-Vargas newspaper editor.

JOAO CAFE FILHO . . . takes over as president of Brazil.

Police and angry demonstrators were reported to have exchanged gunfire in riots at the Atlantic port city of Porto Alegre, leaving two dead and 26 injured. In Rio, two persons were injured in demonstrations.

Vargas

There were reports that some of the attacks—many of them against U.S. firms or those thought to be owned by U.S. interests—were inspired by Communists who seized the opportunity of the tension to foment anti-American reaction.

U. S. Banks Attacked

The branch offices of the National City Bank of New York were attacked as were places displaying Coca Cola signs.

But there were other reports of attacks on the Communist newspaper Gaucho.

The raging mob smashed into the U. S. consulate in Porto Alegre, 670 miles southwest of Rio De Janeiro, and damage was reported heavy. Another U. S. consulate at Belo Horizonte in eastern Brazil was reported smashed by a Communist-led crowd.

Troops On Guard

A crowd of several hundred tried to surge past some 200 troops guarding the U. S. Embassy here in Rio.

Cavalry and police fired over their heads and drove the mob back. From across the street, they hurled rocks and smashed four big plate glass windows in the big ultra-modern building.

As night fell in Rio the demonstrations ended. Armed guards and cavalry continued to patrol the streets.

Rioters Blame U. S.

Rioters accused the United States of fomenting the government crisis that led to Vargas' dramatic end.

At Sao Paulo, mobs attacked shops that refused to close down. Most places of business in Rio were quickly shuttered.

Crowds in the capital converged around the Senate, where police once fired into the air to disperse them. They immediately regathered, but this time were scattered by a barrage of noise bombs.

"To the wrath of my enemies I leave the legacy of my death," Vargas wrote in the 600-word letter shortly before taking his own life.

"To those who think they have defeated me, I respond with victory," he wrote. "I was a slave of the people and today I free my self for eternal life."

Soon after Vargas' death, and without ceremony, Joao Cafe Filho assumed the presidency. Cafe, 55, a former editor, had been elected vice president with Vargas in 1950.

In a statement, the new President identified himself closely with the dead leader and said Vargas' suicide "hit me like a blow."

Southeast Mops Up After Rains

Flooding Minor, Damage Slight

Southeast Nebraska mopped up Tuesday following heavy rains and minor flooding.

Good news was in store as no more thunderstorms are predicted for the area until Wednesday night.

The Big Blue River rolled along well over bankful from Beatrice south into Kansas. But the stream, always a rapid riser after heavy rains, was causing little damage.

Observers at Beatrice said the river crested at 20 feet at midafternoon Tuesday, one foot lower than the expected top. Flood stage is 16 feet.

Barnston Crest

At Barnston the river crested at the 28.1-foot mark early Tuesday night. Observers said that most of the water was coming from Indian creek which flows into the river.

Quite a bit of lowland corn was under water in the area. Flood stage at Barnston is 18 feet.

The Nemaha River in extreme southeastern Nebraska also was filled with runoff after the heavy rains. Some water spilled over lowlands and roads.

Highway 2 between Dunbar and Syracuse was opened to traffic Tuesday morning. Wilton Creek, which had been flooding the road, was back in its banks.

The Little Blue River at Fairbury was still in its banks although it was four feet above normal.

Weeping Water received the brunt of the rain with 2.99 inches falling in three hours. Weeping Water Creek was running bank-full but no flooding was expected.

Other towns with heavy rains included Wymore with two inches. Barnston 1.33, Wilber 1.25, and Nebraska City 1 inch.

The State Highway Department reported that all highways were open Tuesday.

The Missouri Pacific Railroad track one mile south of Plattsmouth was also re-opened Tuesday morning. The heavy rains had caused a large land slide covering the tracks with about eight feet of rain-soaked soil. Bulldozers from Plattsmouth were sent to clear the tracks.

Few trains were delayed by the landslide.

Lightning, which accompanied the storm, was believed responsible for a fire which destroyed a barn at the Clarence Lewis farm five and a half miles south of Wymore. A large quantity of hay was destroyed.

Forecasters called for thunderstorms in western and central Nebraska Wednesday spreading into the east by Wednesday night. Cooler temperatures can be expected with highs in the lower 90s.

(Rainfall table appears on Page 5.)

Late Rains Aiding Nebraska's Cattlemen; Other States Still Dry

By JOHN SWANSON
State Farm Editor

The late summer rains will prove a rare break for Nebraska cattle owners in the weeks to come, placing them in an unusually fortunate position as compared with the ranchers and feeders of many other states throughout the Midwest.

The big change has come in the few weeks since the record-breaking heat wave and drought was broken in the state. Last month, chances appeared nil for a third cutting of alfalfa in non-irrigated areas, grass was drying up and even the outlook for good silage from corn was poor.

In short, it was the same situation that still holds true for cattlemen of such states as Texas, Oklahoma, Missouri, Colorado, Wyoming and New Mexico. The forage in the South and part of the West is described as virtually gone for this year and as a result many stockmen will be forced to push all but their foundation herds to market this fall.

The American Meat Institute is preparing to meet this threat to the market with a campaign to increase consumption of meat. A full-dress publicity campaign is being mapped, the institute announced.

Fostered by the drought in 12 states, the number of cattle pouring onto the market this year has been estimated at 30,700,000 head. This is an increase of 3,000,000 head or eight per cent over market run of 1953. And 1953 set an all-time record.

Although the cattle numbers in Nebraska are high and the numbers moving to market will be heavy here, "The cattle in Nebraska are in strong hands," according to K. E. Logan, statistician for the State-Federal Division of Agricultural Statistics.

Logan pointed out that the recent rains will mean another cutting of alfalfa, new growth for pastures, improved sorghum growth and superior tonnage on corn that will be cut for silage.

Where cattlemen in some drought areas will be forced to unload their stock on the market this fall because of lack of forage, those in Nebraska will be able to "winter" their cattle. Even before the recent rains, a good hay harvest had been realized in the northern counties.

The fact that Nebraska cattle will be in a position to be held over the winter is what puts this state in such a comparatively good standing. Cattle totaled 4,772,000 head at the first of this year. But in spite of expected heavy marketing in this state, the threat of forced selling has been largely cleared away.

NEBRASKA: Partly cloudy Wednesday and Thursday, scattered thundershowers west and extreme north Wednesday afternoon or night and again Thursday afternoon or night, not much temperature change, high Wednesday 90-95.

THE LINCOLN STAR

HOME EDITION

Fire 2-2222 Telephone 2-1234 Police 2-6844

FIFTY-SECOND YEAR LINCOLN, NEB., WEDNESDAY MORNING, AUGUST 25, 1954 FIVE CENTS

VIOLENCE FLARES AFTER VARGAS SUICIDE—
CLASHES CAUSE FATALITIES

Ban On Reds Is Signed

Ike Hails New Bill Outlawing U.S. Communists

DENVER (AP) — President Eisenhower Tuesday signed legislation outlawing the Communist party and hailed it as a reflection of American determination to smash conspiracies aimed at "violent overthrow of our entire form of government."

The President's history-making action also wrote into a law a provision for a crackdown on Red-infiltrated labor unions, and he announced that in the next few days he will sign three other measures which aim blows at Communists and other subversives.

The administration did not ask Congress to enact the Communist outlawry bill, which was pushed through in the closing days of the session, and it had made no secret of misgivings that the legislation might drive Reds further underground.

But Eisenhower, in signing the measure Monday at his vacation headquarters, made no mention of any misgivings.

People Determined

"The American people," he declared in a formal statement, "are determined to protect themselves and their institutions against any organization in their midst which, purporting to be a political party within the normally accepted meaning, is actually a conspiracy dedicated to the violent overthrow of our entire form of government.

"The American people likewise are determined to accomplish this in strict conformity with the requirements of justice, fair play and the constitution of the United States.

"They realize that employment of any other means would react unfavorably against the innocent as well as the guilty, and, in the long run, would distort and damage the judicial proceedings of our country. The whole series of bills which the administration has sponsored in this field have been designed in this spirit and with just these purposes."

Shortly afterward, a Communist party spokesman in New York asserted the party would "continue to function as a legal political party."

'Unconstitutional'

The spokesman declared the new law was "profoundly unconstitutional" and that the party would "join with other groups to seek the bill's invalidation."

He added that the party would have more to say about the matter after it has a chance to study the legislation, together with President Eisenhower's statement.

In his statement on the anti-Red legislation he approved, Eisenhower announced that during the next few days he will sign bills providing for:

1. Stripping citizenship from those advocating overthrow of the government by force and violence. He said that measure reinforces "the historic concept that citizenship is the right only of those who bear true faith and allegiance to the United States and its institutions."

2. The death penalty for persons found guilty of peacetime espionage, and broadening the definition of sabotage to include acts involving use of radioactive, biological and chemical agents.

Pension Pay

3. Banning government payment of pensions and annuities to former officers and federal employes who have been convicted of certain criminal offenses. That new law bars payment of a pension to Alger Hiss, former State Department official convicted of perjury in denying he passed secret data to Soviet agents.

The President said those anti-Red bills he plans to sign, plus others he already has approved, provide the Justice Department and the FBI with "much more effective weapons to help destroy the Communist menace."

And he declared that "enforcement of other laws previously on the books to deal with subversives has been stepped up since his administration took office.

"As a result," he added, "41 top Communist leaders have been convicted, 35 more are indicted and scheduled for trial, and 105 subversive aliens have been deported."

AH-AHH-AHHH CHOOOS! ARE FEW

There is good news for the sneeze 'n sniff set.

However, most of these hay fever victims have probably already found that the annoying ailment is very light this year And the peak of the season, from Aug. 15 to Sept. 1, is half over.

A Lincoln physician reports that 95 per cent of his hay fever patients are not having trouble. The other five per cent, he said, are bothered some by the cold, humid air.

The worst days for the hay fever sufferer are hot windy ones and those on which the barometer falls.

Two factors have combined to bring a lighter season. The July drought dried up many pollen-bearing plants before they had a chance to polinate. Then the frequent August rains clear the atmosphere of existing pollen.

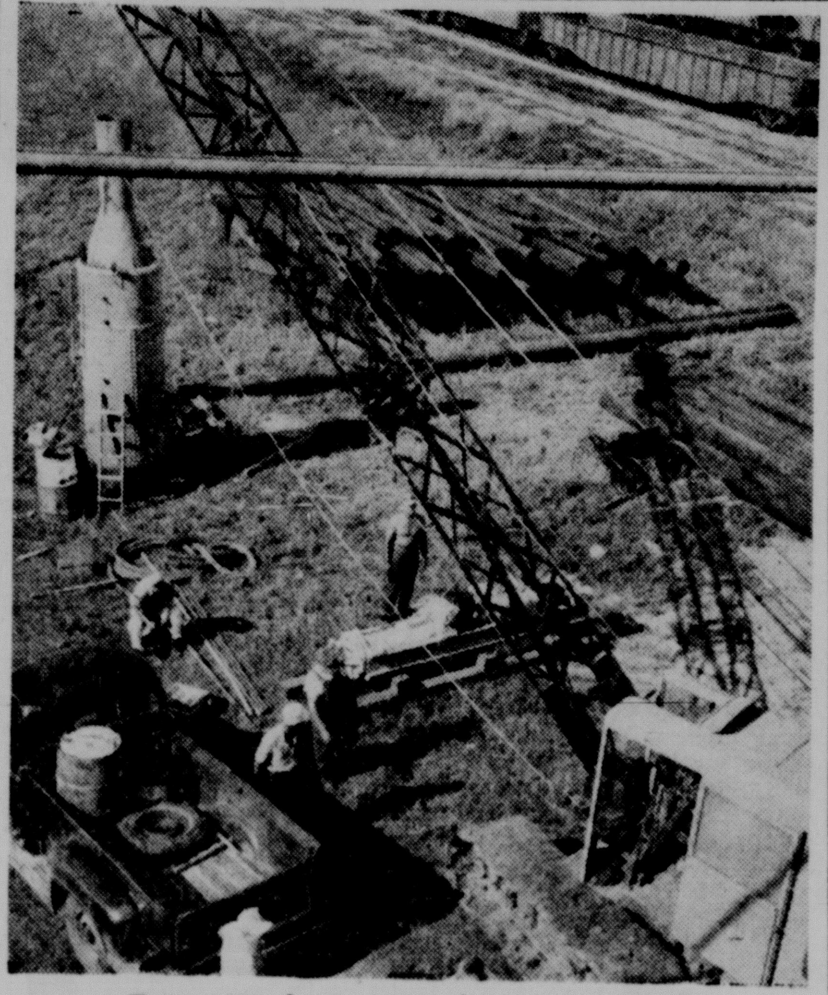

Tests Made For Viaduct New Look

Here is proof that the ugly O Street Viaduct will be rebuilt. The State Highway Department is shown here conducting tests to determine where the foundations for the bridge shall be placed. Construction is scheduled to begin this year with the completion of the $1.5 million span planned by the end of 1955. (Star Photo.)

Embattled North Platte Weighing Scale Closed

By ARCH DONOVAN
Star Staff Writer

The state truck weighing scale at North Platte has been temporarily closed down, J. H. MacDonald, chief of the truck weighing division of the State Highway Department, announced Tuesday.

Because of criticism of the truck weighing activities at North Platte, MacDonald requested the state Division of Weights and Measures to test the scale on Monday. They reported it slightly inaccurate at certain weights but still within the "tolerance" allowed by the state law.

However, MacDonald said that he wanted the scales to be absolutely accurate at all weights and instructed the operating crew to close down temporarily. He immediately made arrangements with the factory to adjust the automatic scale.

The factory mechanic is expected to complete work early Wednesday and arrangements have been made for a double check of the accuracy by the manufacturers and the weights and measures division.

"Due to the hub-bub that has been raised in North Platte, I do not want there to be any question of testimony on weights in case we do have to prosecute any truck operators," MacDonald said.

Colorado truck operators have resisted convictions for violating the state weight law at the North Platte station, which is located two miles east of town.

Because many of the trucks are loaded above the state legal limit but within the "tolerance" granted by the last Legislature, it is reported that they fear to buy motor fuel in North Platte on eastbound trips for fear of being overweight.

On passage of the "tolerance" law which it was argued would protect truck owners from being overweight due to an accumulation of ice, snow or mud, Sen. Tom Coffey, truck line operator, told the members it was "the nicest birthday present I ever received."

He had argued in behalf of the bill that increased penalties would cause truck operators to keep within the weight limit.

The opposition pointed out that the "tolerance" allowed was to all practical purposes an increase in the weight limits and that trucks would continue to load to the maximum allowed. Advocates of better roads point out that the North Platte experience is proving this contention true.

Pearson, Plane Crash Victim, Said 'Serious'

Lincoln Star Special

MASON CITY, Ia.—Donald R. Pearson, 35, of 3320 Starr, who was injured in the Sunday crash of a Braniff Airlines plane near here, was reported in serious condition early Wednesday.

The Mercy Hospital here listed his injuries as multiple fractures of the jaw, broken wrist, broken ankle and broken back with displaced spinal section. He underwent surgery Monday night.

The Weather

NEBRASKA: Partly cloudy Wednesday and Thursday, scattered thundershowers west and extreme north Wednesday afternoon or night and again Thursday afternoon or night, not much temperature change, high Wednesday 90-95.

Lincoln Temperatures

1:30 a.m.	Tue.	70	2:30 p.m.		87
2:30 a.m.		70	3:30 p.m.		88
3:30 a.m.		70	4:30 p.m.		89
4:30 a.m.		70	5:30 p.m.		89
5:30 a.m.		69	6:30 p.m.		88
6:30 a.m.		69	7:30 p.m.		87
7:30 a.m.		70	8:30 p.m.		82
8:30 a.m.		71	9:30 p.m.		81
9:30 a.m.		73	10:30 p.m.		80
10:30 a.m.		80	11:30 p.m.		79
11:30 a.m.		82	12:30 a.m.	Wed.	76
12:30 p.m.		85	1:30 a.m.		75
1:30 p.m.		86	2:30 a.m.		73

High temperature one year ago 93; low 70.
Sun rises 5:47 a. m.; sets 7:10 p. m.
Moon rises 2:46 p. m.; sets 5:35 p. m.
Normal August precipitatioin, 3.08 inches.
Total August precipitation to date, 10.03 inches.
Total 1954 precipitation to date, 26.17 inches.

Nebraska Temperatures

	H	L		H	L
Lincoln	89	69	Imperial	89	59
Airport	89	67	Sidney	87	58
Omaha	89	68	Scottsbluff	90	57
Grand Island	87	68	Chadron	93	65
Lexington	88	65	Norfolk	85	64
North Platte	86	62			

Temperatures Eleswhere

	H	L		H	L
Chicago	87	70	Williston	89	54
Cincinnati	93	71	Atlanta	90	73
Cleveland	91	74	Boston	84	63
Detroit	91	75	Miami	87	76
Indianapolis	93	72	New York	83	65
Memphis	95	73	Washington	86	64
Milwaukee	82	71	Fort Worth	93	73
S. Ste. Marie	85	60	New Orleans	90	76
Des Moines	88	67	Denver	86	56
Dubuque	83	68	Phoenix	99	74
Fargo	93	64	Los Angeles	76	64
Kansas City	95	77	San Francisco	68	54
Mpls.-St. Paul	88	63	Seattle	63	49
Rapid City	98	61	Winnipeg	80	55
Sioux City	84	66			

Lots for Sale
in Classification 77, today's Want Ads.—Adv.

Confidence Ballot On EDC Is Out

Mendes-France Won't Recommend Approval

PARIS (AP)—Premier Pierre Mendes-France declined Tuesday night to stake the life of his government on parliamentary approval of the European army treaty.

He told newsmen after a late-hour Cabinet meeting that his government had agreed not to call for a vote of confidence when ratification of the European Defense Community treaty comes before Parliament Saturday.

This meant, in effect, that Mendes-France would ask the National Assembly to vote on the treaty but would not recommend approval as a government policy.

Crucial Decision

This appeared to be a crucial decision since proponents of a unified army that would include West German troops have been urging the Premier to come out strongly for ratification despite his defeat at Brussels.

There he failed to convince representatives of the other five EDC countries the treaty should be sharply modified.

Mendes-France told the newsmen the government would oppose any efforts to postpone debate on EDC. He added that any further delay in facing the problem would be disadvantageous to the country.

'No Comment'

Asked whether he would call on the National Assembly to take up the Bonn treaty, granting West Germany sovereignty, at the same time the EDC pact comes up, the Premier replied "No comment."

One of France's chief objections to EDC is that it does not sufficiently safeguard French interests against possible German aggressive resurgence.

Mendes-France also replied "No comment" when asked whether his ministers would be free to vote according to their conscience on EDC. He explained all problems regarding the treaty have not been decided.

Ambassador Visit

Before Tuesday's Cabinet meeting Mendes-France received U. S. Ambassador C. Douglas Dillon. The Premier gave the ambassador a report on the Brussels talks last week and presumably filled him in on some of the details of Mendes France's conference with Churchill Monday.

During the Cabinet session the ministers received a translation of U. S. Secretary of State Dulles press conference remarks in Washington Tuesday expressing the hope EDC would be ratified. Only France and Italy have not ratified the treaty.

Rains Halt City's Paving Program

Paving construction in Lincoln has been at a virtual standstill as a result of the heavy August rains.

City Engineer D. L. Erickson reported that work on various projects is approximately three weeks behind schedule. Rain is worse for paving, he said, than nearly any other construction.

Any of the steps in paving of a street, he said, can delay surface. Sidewalk and storm sewer work has been held up but not as bad as paving.

They Mourn A Dead President

People outside the presidential palace grounds in Rio de Janeiro express grief following the suicide of Brazilian President Getulio Vargas Tuesday. All schools and public buildings were ordered closed following Vargas' death. (AP Wirephoto Via Radio from Rio de Janeiro.)

Mitchell 'Glad' To Testify On TVA Power Charges

. . . Cole 'Invites' Demo Chief To Hearing

WASHINGTON (AP) — The Senate-House Atomic Energy Committee Tuesday called on Democratic Chairman Stephen Mitchell to give it on Sept. 2 "any evidence of malfeasance or impropriety" he has with regard to the administration plan to contract for private power in the Tennessee Valley area.

Chairman W. Sterling Cole (R-NY) of the joint committee made public a copy of the invitation to Mitchell, who has called the plan "A raw deal . . . a shocking story."

Cole telegraphed Mitchell he was being asked to testify "in view of your repeated intemperate charges against President Eisenhower in this matter."

From Chicago, Mitchell replied that he would "be glad to accept your invitation to attend the meeting" but said Cole's reference to "intemperate charges" would seem to indicate that "you have pre-judged the case in such a way as to raise doubts over your ability to conduct an impartial hearing."

Series Of Climaxes

Thus another round was indicated in the controversy, which has already had a series of climaxes.

One high point came during the 13 days of debate in the Senate on the atomic energy bill when critics of the proposed private contract, most of them backers of the Tennessee Valley Authority, sought in vain to wipe the contract out by legislation.

Another climax came on Aug. 16 when Mitchell intimated in Chicago that Eisenhower's friendship with golfer Bobby Jones influenced the decision to award the contract to a utility group in which Jones has an interest.

Eisenhower at his Aug. 17 news conference rejected what he called innuendoes that friendship was a factor, and some Democrats in Congress along with Republicans said Mitchell was going too far.

Answers Needed

In a later statement Mitchell said he accepted Jones' statement that he did not discuss the contract with the President, but repeated that some questions needed to be answered.

Among Mitchell's questions were whether there had been competitive bidding on the contract and why the President directed that it be placed by the Atomic Energy Commission "against its better judgment."

The contract would be with Middle South Utilities, Inc., and the Southern Co., called the Dixon-Yates group after the firm's top officers. It would provide for the AEC to buy power from a 107-million-dollar steam plant to be built by Dixon-Yates at West Memphis, Ark. The power would be supplied to the TVA for distribution in the Memphis area to replace TVA power being fed to the AEC plant at Paducah, Ky.

On Eisenhower's instructions, the AEC and Budget Bureau last Saturday made public an account of the negotiations leading up to the proposed contract. The atomic energy law finally passed provided that the joint Atomic Energy Committee consider the contract.

Also, Sen. Langer (R-ND) said last Friday that he would investigate the contract as chairman of the Monopoly subcommittee of the Senate Judiciary Committee, even if he had to pay the cost out of his own earnings as a lawyer.

Turk Official Due To Arrive Here Sunday

Celal Yardimci, Turkish minister of education, accompanied by several educators and other ministers, will arrive in Lincoln Sunday to discuss the establishment and construction of Ataturk University.

The group arrived at Idelwild Airport in New York City Tuesday from London, the Associated Press reported.

They will go on to Washington for a briefing session. They will be met by H. P. Davis, professor of dairy husbandry from the University of Nebraska, who will accompany them to Lincoln.

Yardimci said the project was discussed last winter by Turkish president Celal Bayar and Harold Stassen, Foreign Operations Administrator. The University of Nebraska later was proposed as the cooperating university in organizing the new Turkish institution.

The university is expected to start classes within four years.

Yardimci will remain in this country two weeks. The five other members of his party will stay at the University of Nebraska another month.

Today's Chuckle

"I know I'm not much to look at," admitted the suitor.

"Oh, well," said his bride-to-be, "you'll be at the office most of the time."

Brazilian Police Fire Into Mob

Nation's Strongman Ends Own Life After Military Forces Him Out; U.S. Embassy In Rio Stoned

COMMUNIST INSPIRATION SEEN

RIO DE JANEIRO, Brazil, (AP)—President Getulio Vargas fired a bullet through his heart Tuesday after Brazil's military brass forced him to resign. Violence quickly spread throughout the country, and a number of persons were reported killed by gunfire in Brazil's big southern city of Porto Alegre.

The suicide of Brazil's 71-year-old strongman was an explosive climax to the two-week-old crisis over the murder of an air force major during an attempted assassination of an anti-Vargas newspaper editor.

JOAO CAFE FILHO . . . takes over as president of Brazil.

Police and angry demonstrators were reported to have exchanged gunfire in riots at the Atlantic port city of Porto Alegre, leaving two dead and 26 injured. In Rio, two persons were injured in demonstrations.

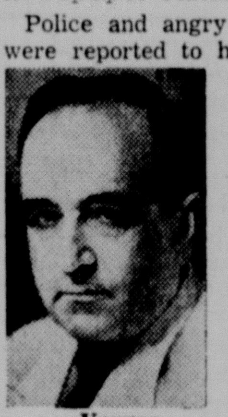

Vargas

There were reports that some of the attacks—many of them against U.S. firms or those thought to be owned by U.S. interests—were inspired by Communists who seized the opportunity of the tension to foment anti-American reaction.

U. S. Banks Attacked

The branch offices of the National City Bank of New York were attacked as were places displaying Coca Cola signs.

But there were other reports of attacks on the Communist newspaper Gaucho.

The raging mob smashed into the U. S. consulate in Porto Alegre, 670 miles southwest of Rio De Janeiro, and damage was reported heavy. Another U. S. consulate at Belo Horizonte in eastern Brazil was reported smashed by a Communist-led crowd.

Troops On Guard

A crowd of several hundred tried to surge past some 200 troops guarding the U. S. Embassy here in Rio.

Cavalry and police fired over their heads and drove the mob back. From across the street, they hurled rocks and smashed four big plate glass windows in the big, ultra-modern building.

As night fell in Rio the demonstrations ended. Armed guards and cavalry continued to patrol the streets.

Rioters Blame U. S.

Rioters accused the United States of fomenting the government crisis that led to Vargas' dramatic end.

At Sao Paulo, mobs attacked shops that refused to close down. Most places of business in Rio were quickly shuttered.

Crowds in the capital converged around the Senate, where police once fired into the air to disperse them. They immediately regathered but this time were scattered by a barrage of noise bombs.

"To the wrath of my enemies I leave the legacy of my death," Vargas wrote in the 600-word letter he left before taking his own life.

"To those who think they have defeated me, I respond with victory," he wrote. "I was a slave of the people and today I free my self for eternal life."

Soon after Vargas' death, and without ceremony, Joao Cafe Filho assumed the presidency. Cafe, 55, a former editor, had been elected vice president with Vargas in 1950. In a statement, the new President identified himself closely with the dead leader and said Vargas' suicide "hit me like a blow."

Southeast Mops Up After Rains

Flooding Minor, Damage Slight

Southeast Nebraska mopped up Tuesday following heavy rains and minor flooding.

Good news was in store as no more thunderstorms are predicted for the area until Wednesday night.

The Big Blue River rolled along well over bankful from Beatrice south into Kansas. But the stream, always a rapid riser after heavy rains, was causing little damage.

Observers at Beatrice said the river crested at 20 feet at midafternoon Tuesday, one foot lower than the expected top. Flood stage is 16 feet.

Barnston Crest

At Barnston the river crested at the 28.1-foot mark early Tuesday night. Observers said that most of the water was coming from Indian creek which flows into the river.

Quite a bit of lowland corn was under water in the area. Flood stage at Barnston is 18 feet.

The Nemaha River in extreme southeastern Nebraska also was filled with runoff after the heavy rains. Some water spilled over lowlands and roads.

Highway 2 between Dunbar and Syracuse was opened to traffic Tuesday morning. Wilton Creek, which had flooded the highway, was back in its banks.

The Little Blue River at Fairbury was still in its banks although it was four feet above normal.

Weeping Water received the brunt of the rain with 2.99 inches falling in three hours. Weeping Water Creek was running bank-full but no flooding was expected.

Other towns with heavy rains included Wymore with two inches, Barnston 1.33, Wilber 1.25, and Nebraska City 1 inch.

The State Highway Department reported that all highways were open Tuesday.

The Missouri Pacific Railroad track one mile south of Plattsmouth was also re-opened Tuesday morning. The heavy rains had caused a large land slide covering the tracks with about eight feet of rain-soaked soil. Bulldozers from Plattsmouth were sent to clear the tracks.

Few trains were delayed by the landslide.

Lightning, which accompanied the storm, was believed responsible for a fire which destroyed a barn at the Clarence Lewis farm five and a half miles south of Wymore. A large quantity of hay was destroyed.

Forecasters called for thunderstorms in western and central Nebraska Wednesday spreading into the east by Wednesday night. Cooler temperatures can be expected with highs in the lower 90s. (Rainfall table appears on Page 6.)

Late Rains Aiding Nebraska's Cattlemen; Other States Still Dry

By JOHN SWANSON
State Farm Editor

The late summer rains will prove a rare break for Nebraska cattle owners in the weeks to come, placing them in an unusually fortunate position as compared with the ranchers and feeders of many other states throughout the Midwest.

The big change has come in the few weeks since the record-breaking heat wave and drought was broken in the state. Last month, chances appeared nil for a cutting of alfalfa in non-irrigated areas, grass was drying up and even the outlook for good silage from corn was poor.

In short, it was the same situation that still holds true for cattlemen of such states as Texas, Oklahoma, Missouri, Colorado, Wyoming and New Mexico. The forage in the South and part of the West is described as very short up to this year and as a result many stockmen will be forced to push all but their foundation herds to market this fall.

The American Meat Institute is preparing to meet this threat to the market with a campaign to increase consumption of meat. A full-dress publicity campaign is being mapped, the institute announced.

Fostered by the drought in 12 states, the number of cattle pouring onto the market this year has been estimated at 39,700,000 head. This is an increase of 3,000,000 head or eight per cent over 1953, and 1953 set an all-time record.

Although the cattle numbers in Nebraska are high and the numbers moving to market will be heavy here, "The cattle in Nebraska are in strong hands," according to K. E. Logan, statistician for the State-Federal Division of Agricultural Statistics.

Logan pointed out that the recent rains will mean another cutting of alfalfa, new growth for pastures, improved sorghum growth and superior tonnage on those fields that will be cut for silage.

Where cattlemen in some drought areas will be forced to unload their stock on the market this fall because of lack of forage, those in Nebraska will be able to "winter" their cattle. Even before the recent rains, a good hay harvest had been realized in the northern counties.

The fact that Nebraska cattle will be in a position to be held over the winter is what puts this state in such a comparatively good situation. Cattle totaled 4,752,000 head at the first of this year. But in spite of expected heavy marketing in this state, the threat of forced selling has been largely cleared away.

Woman Tells Of Red Soldiers' Atrocities

STORY OF ATTACKS RECITED

...To House Probers

NEW YORK (AP) — A mystery woman — her nervous hands visible behind a protective screen — described Tuesday how Russian wartime troops raped her in a mass attack. She collapsed as she finished her dramatic recital.

The woman detailed her own personal horror story to a House Committee on Communist Aggression, which is compiling reports on Red atrocities.

Austrian-born, she said she was in Hungary in 1944 when the Red army rolled in. Russian soldiers raped her nine or 10 times in quick succession, she added, and left her terrified and diseased.

Rep. Alvin M. Bentley (R-Mich), committee chairman, asked her at one point if rape by Red soldiers wasn't the exception rather than the rule.

It Was The Rule

"It certainly was not," she replied. "It was the rule. If you met a young girl or even an older woman and she said she had not been raped, you looked at her as if something must be wrong with her.

"We talked about it freely. It was nothing to be ashamed of. Every girl was raped at least once."

The mystery woman was billed only as "Madame X" as she took the witness stand. The committee withheld her identity to spare her embarassment.

In her 30's, she was a short, slender brunette. She testified in excellent English from behind a large screen that concealed the upper part of her body. However, her hands were visible underneath, clenching and unclenching until the knuckles grew white with strain.

Husband Close By

She left the witness stand after about 35 minutes and sagged into the arms of her husband, who had been standing in an anteroom directly behind her.

She testified she and her husband went to live on a farm near Budapest in 1944. When the Red troops arrived, she continued, seven Russian soldiers showed up at the farm, where they demanded and got food and drink.

Then, said the woman, they drew guns and herded her husband, herself, her parents, two maids, and a refugee Jewish woman into the kitchen.

One of the soldiers took her to another room, the witness continued, raped her, and told her that members of the household would be killed.

"I was in a daze," the woman testified, "when another soldier took me out and did the same thing. This went on seven times.

The woman said the soldiers left her with a venereal disease, which she transmitted to her husband. Later, both were cured.

Another witness, Zoltan Pfeiffer, leader of the Hungarian Independence party until it was dissolved by the Reds in 1947, told of the mass execution of 44 persons in the village of Syonro in 1947.

Red Horror Attacks Described

An unidentified Hungarian woman, called "Madame X," testifying from behind a screen, tells investigators of a House subcommittee, that she was assaulted by seven Russian soldiers outside a farmhouse in Hungary in 1944. She said her husband was held inside the house at gunpoint. She said the Russians infected her with a disease. She was one of the witnesses Tuesday in the probe of horrors committed by Russian soldiers in World War II. (UP Telephoto.)

News Around The Globe

Demos Rejected

WASHINGTON (AP) — The Democratic National Committee said Tuesday night it has asked all radio and television net works for air time to give the Democrats' views on the accomplishments or short-coming of the 83rd Congress.

In New York, the Columbia Broadcasting Co. said it had turned down the committee's request in line with its policy of not granting air time for replies when the President speaks in his official capacity.

$48,500 Fee

NEW YORK (INS)—The former New York state director of the Federal Housing Administration told Senate probers he received $48,500 in fees from a law firm handling FHA-insured mortgages during his tenure in the federal job.

But Thomas Grace and his law partner-brother, George, denied any wrongdoing. Acting committee chairman Prescott Bush (R-Conn.) said he would submit all testimony to the attorney general.

Ammo Car Burns

SPRINGFIELD, Mo. (AP) — Exploding 105 mm. shells from a burning ammunition-loaded freight car rocked this community Tuesday night. Fire spread to a number of nearby houses, injuring at least one person.

Persons living in the immediate area were warned to move out of the danger zone. Fires were still burning at 11:15 p.m., three hours after the first explosions were touched off.

Veto 'Unfair'

WASHINGTON (AP)— The CIO Government & Civic Employes Organizing Committee Tuesday denounced President Eisenhower's veto of a 5 per cent federal pay increase as "a fully unfair attack."

'Very Tense'

DECATUR, Ga. (INS) — U.S. Ambassador to Brazil James S. Kemper Tuesday night labeled anti-American demonstrations in that nation as Communist-inspired.

Kemper, speaking by telephone from the embassy in Rio de Janeiro, described the situation in Brazil as "very tense," but expressed confidence order would be restored and that U.S. prestige would not be injured.

Debris Cleared

RENO (INS) — Residents of northern Nevada Tuesday were clearing away the wreckage left by the area's second heavy earthquake in less than two months.

Shock waves from the quake, which struck Monday night, were felt over a vast region embracing portions of five states—California, Oregon, Utah and Idaho as well as Nevada.

Reds Blast Again

TOKYO (Wednesday) (AP)—The Peiping radio said today the Chinese Reds would not permit U.S. interference with any effort to "liberate" Formosa and warned that the United States would "bear the responsibility for all the consequences" of defending the Chinese Nationalist island.

Rev. Bredehoft Accepts Christ Lutheran Call

The Rev. John Bredehoft, pastor of Christ Lutheran Church at Falls City, has accepted a call to the pastorate of Christ Lutheran Church in Lincoln.

He succeeds the Rev. A. G. Ahlman who accepted a call to Gospel Evangelical Lutheran Church in Milwaukee as associate pastor in June.

The Rev. Mr. Bredehoft has been with the Falls City church six years. During that time the congregation built a new teacher's house in connection with the church school. A new $145,000 church was dedicated two years ago. The number of communicants has grown from 204 to 270.

The Rev. Mr. Bredehoft, a native of Independence, Kan., previously served the church in Marysville, Kan.

He attended St. John's College, Winfield, Kan., from 1929 to 1935 and was graduated from Concordia Seminary in St. Louis, Mo., in 1940.

He is active in the Falls City Rotary Club.

The Rev. Mr. Bredehoft, 38, is married and has three children. They are Barbara, 13; John, 4; and David, 3.

The family will move to Lincoln about Sept. 8. Tentative plans call for his installation as pastor on Sunday, Sept. 12.

Marilyn Maxwell Fires Tiger After Tiff In Vegas Pool

LAS VEGAS, Nev. (AP) — Actress Marilyn Maxwell came off second best in a swimming pool tiff with a "tame" tiger Tuesday, and promptly fired the animal.

According to a spokesman for a hotel, where the singer and the tiger shared billing in a casino act, the two were splashing around in the shallow end of the pool while photographers took pictures when the tiger got panicky.

Miss Maxwell got in the animal's way as it tried to scramble from the water, the spokesman said, and suffered several scratches on her leg.

After being given first aid, she announced that the tiger will be banished from the act back to its home in Thousand Oaks, Calif.

Public Invited To Demo Convention

Although only elected delegates will be eligible to vote, the public is invited to attend the Lancaster County Democratic Convention Thursday night, Joe Ginsburg, county chairman, announced.

Delegates from individual precincts were chosen at the primary election. The convention will name county officers and delegates to the state Democratic convention.

Frank Morrison, Democratic candidate for Congress from the First District, will be keynote speaker at the meeting, which is set for 7:30 p.m. Thursday in the Terrace Room of the Lincoln Hotel.

Social Security Payments Will Take A Jump

WASHINGTON (AP)—Social security officials prepared Tuesday to start paying an added 400 million dollars a year to the program's beneficiaries, beginning early in October.

President Eisenhower is expected to sign into law a bill expanding the program in ample time for adding the increased amounts to September checks, which will be delivered about Oct. 4.

Officials said about 6½ million beneficiaries—some five million retired workers and widows and other survivors of deceased workers—will automatically receive the higher payments. They will be told of the coming increase in folders, to be mailed with the checks they will get early next month.

Average Hike $6

The retired worker now getting the minimum $25 a month will get $30, and the man getting the maximum $85 a month will find his check increased to $98.50. The average increase is $6 a month.

Those retiring in future years will get even more. The maximum will go up to $108.50, but to qualify for that rate, an employe must continue working for at least six quarter-years after next Jan. 1 at a salary of at least $4,200 a year.

For workers making that much or more, the new bill will add $12 to the annual social security tax effective Jan. 1. The 2 per cent tax on workers and employers, now collected only on the first $3,600 of salary, will be extended to the first $4,200.

Eastland Wins Mississippi Demo Vote

JACKSON, Miss. (INS)—Sen. James O. Eastland was virtually assured a third term in the U. S. Senate Tuesday night when his opponent, Lt. Gov. Carrol Gartin, conceded the Democratic senatorial nomination in Mississippi's primary.

Gartin sent his congratulations to Eastland as reports from 1,564 of the state's 1,805 precincts gave Eastland 123,249 votes to Gartin's 73,401.

The Democratic nomination is equivalent to election in Mississippi.

The 49-year-old Eastland is seeking his third term in the U. S. Senate, and the 41-year-old Gartin was making his first race for the seat.

A light vote, about 250,000 or a little over half of the state's registered Democrats, was forecast due mainly to the lack of national issues in the senatorial campaign.

Uniform Auto Tax Meeting Planned

Representatives of county assessors and treasurers will meet here Wednesday to discuss a possible change in the law that will provide a uniform tax on automobiles rather than the present variance between subdivisions of government.

At present taxes are collected on the basis of the levies in precinct in which the vehicle is owned. Thus the same make and model of vehicle will be taxed in accordance with variance in county, city and school district taxes.

Frequent examples have been given the Legislature of the same make and model of vehicle being taxed widely different although owned by residents separated by a city street. It was usually due to one living in a rural and the other in a high school district.

The county officials proposed such a change in the law at the last session pointing out that the vehicles are used on highways and are not comparable to fixed personal property. Both the school people and representatives of municipalities opposed the change because it would lower their valuation for tax purposes.

91 Lincolnites Could Collect Income Tax Refund By Checking This Story

OMAHA (AP)—The Internal Revenue Service disclosed that it is holding income tax refund checks for some 500 Nebraskans who paid too much tax in the years 1951, 1952, and 1953, but haven't yet claimed their refunds.

Ninety-one Lincolnites were among those listed as having unclaimed refunds waiting for them.

The checks range from $1.10 to slightly more than $600, an Internal Revenue Bureau spokesman said.

The government would like to make these refunds but due to address changes, wrong addresses and other causes it has been unable to get some of the refund checks to some of the taxpayers.

All the taxpayer has to do is to notify the director of internal revenue at Omaha and establish his identity and his right to receive the check.

The list of unclaimed checks and the last known address of the taxpayer includes these Lincolnites:

Arthur, Walter M. and Donna M., 1201 D St.
Asaroff, Maria, no address.
Aumalis, Armis R., 1018 O St.
Averre, Minnie B., 1132 N St. Apt. 300.
Baker, Robert Jr., 4812 Leighton.
Barcus, Orval, 2640 Vine.
Bates, Melvin A., 1335 H St.
Boydston, Arla M., Rt. 3.
Bredenberd, Dixie L., no address.
Bright, Lester E., 301 No. 12th St.
Bruce, John Murray, 1941 Sewell.
Buls, Richard F., 348 No. 14th St.
Burnham, Clarence J. and Edna A., Box 12.
Burke, James W. and Janine M., 2333 No. 65th St.
Campbell, Mabel H. P., 447 No. 24th St.
Clark, J. Ray, 2021 N St.
Contadt, Norma Jean, 1412 So. 7th St.
Corr, Robert P., RFD.
Cosgrove, Edward M., Nebraskan Hotel.
Crites, Tilton A. & Joyce, 1243 D St.
Curtis, Arlie Dean, West O St.
Curtis, Chester H., 1155 27th St.
Dally, Thomas L., 1202 F St.
Duba, Henry Sr., 215 No. 10th St.
Forbes, George O., 233 So. 10th St.
Greenwald, Frances D., 1742 K St. Apt. 84.
Hatcliff, Leonard L. and Ruth, 1720 South St.
Holman, Edith D., 726 D St.
Horner, Robert D., 643 So. 13th St.
House, Ralph L., 506 So. 10th St.
Hummer, Elsie B. and Alice, 2263 Y St.
Irons, Virgil Sherman and Ruth, 927 So. 11th St.
James, Peter C. and Lauretta, Rt. 8.
Johnson, Harold Gifford, 1640 Harwood.
Juarez, Robert, 4120 F St.
Jurisic, Thomas P. and Joan, 1202 F St.
Kelley, David L., 1052 X St.
Knapp, Roy E. and Theresa L., 1911 South St.
Kreick, Mary F., 1427 G St.
Lemons, Allen and J. J., 1213 F St.
Lillie, Jana Dee Ann, 1341 Pawnee
McGraw, Emma W., 306 E. Bradford.
Meyers, August J., 3700 N Street
Miller, Anna Bell, Huskerville
Moeder, Florentz C., 324 So. 7th St.
Most, Henry W., (no address)
Reed, James L., Box 111
Reed, William and Betty, 1143 G St.
Rosane, Barbara, 1117 L St.
Russell, Bell, 240 S Street
Saylor, Lena, 4315 G St.
Schrader, Ellsworth and Arthalene, RR 2
Sepahpur, Darline, 2910 O St.
Sherrill, Tasker B., 201 W 5th St.
Sherwood, Dean D., 3170 Kleckner Court
Shrauger, Carol, 1412 So. 7th St.
Smith, Katherine E., 500 So. 16th St.
Smith, Melvin L., W Street
Stapleton, Frank M. and Gladys E., 2325 Sheridan Blvd.
Stewart, Kenneth W., Rt. 8 c/o W. B. Gregg
Teeters, June, 1538 C St.
Tracy, Jean P., 4022 L St.
Turner, Melvin Lee, 2311 Vine
Vogel, George, RFD 1
Wagner, Judy, 219 So. 9th St.
Ward, Jack C., 4120 F
Weaver, Louis C. and Isabelle F. 1411 Adams
Weller, Charles B., 1327 D St.
Wilkinson, John B., 2828 N St.
Wilson, Glen and Ruth, 3101 W South
Winkelmann, Ernest R. and Shirlee E., 1020 D St.
Wolf, James H., 1237 O St.
Zmiewski, Kasimiriz, 867 No. 29th St.
Zurcher, Erna Jean, St. Elizabeth School of Nursing

Plane Crash In St. Louis Kills Airman

ST. LOUIS (AP) — A Navy plane crashed Tuesday in a heavily-populated section just south of the Municipal Airport, killing the pilot and smashing a parked car.

The naval air station at the airport, about 12 miles northwest of St. Louis, identified the pilot as Lt. Cmdr. Amos B. Buchanan, 34, a reserve officer of Cape Girardeau, Mo.

The single-engine Corsair clipped the top off a utility pole and crashed in a parking lot of the bachelor officers' quarters at the air station, then skidded out onto Natural Bridge Road, a main traffic artery between the city and the airport area.

Buchanan, who died at St. Louis County Hospital, apparently was trying to avoid striking residential areas of suburban Bridgeton and St. Ann when he crashed, the naval air station reported.

He had radioed ahead for permission to make an emergency landing and his plane was seen trailing smoke. The engine failed before the crash.

Mrs. Braniff Dies

DALLAS, Tex. (INS)—Mrs. Bess Braniff, widow of the late Thomas E. Braniff, founder of Braniff Airlines, died Tuesday at her home in Dallas. She was 67.

Mrs. Braniff had served as a vice president of the company. Her husband was killed in a private plane crash last January. Funeral services will be held Thursday at the Sacred Heart Cathedral.

A 7 time Journal and Star Want Ad is always most effective and costs less in the long run. Place your ad for 7 days, then when you get results, cancel it and pay only for the number of days that it runs. It is easy and inexpensive too. 10 words 7 days only $2. Phone 2-3331 or 2-1234 for a trained, courteous "Ad-Viser."

with RUSCO
you just arrange
you never change
STORM SASH or SCREENS
Call 2-2046
FREE ESTIMATES
MICKLIN
HOME IMPROVEMENT CO.
11th & Q
See RUSCO Weather-News Tues. & Thurs. 10 P.M. KOLN-TV

Discover the cheerful taste of the
World's Largest Selling Kentucky Whiskey

...re smart men enjoy delicious Old ...y Brook, Blend and Straight, than ... other Kentucky whiskey in the world. Try it—you will too!

OLD Sunny Brook BRAND
"Cheerful as its Name"

BOTH 86 PROOF KENTUCKY BLENDED WHISKEY CONTAINS 60% GRAIN NEUTRAL SPIRITS
ED. PHILLIPS & SONS CO.—EXCLUSIVE DISTRIBUTORS—OMAHA

Be sure you **get the best of these big 4**

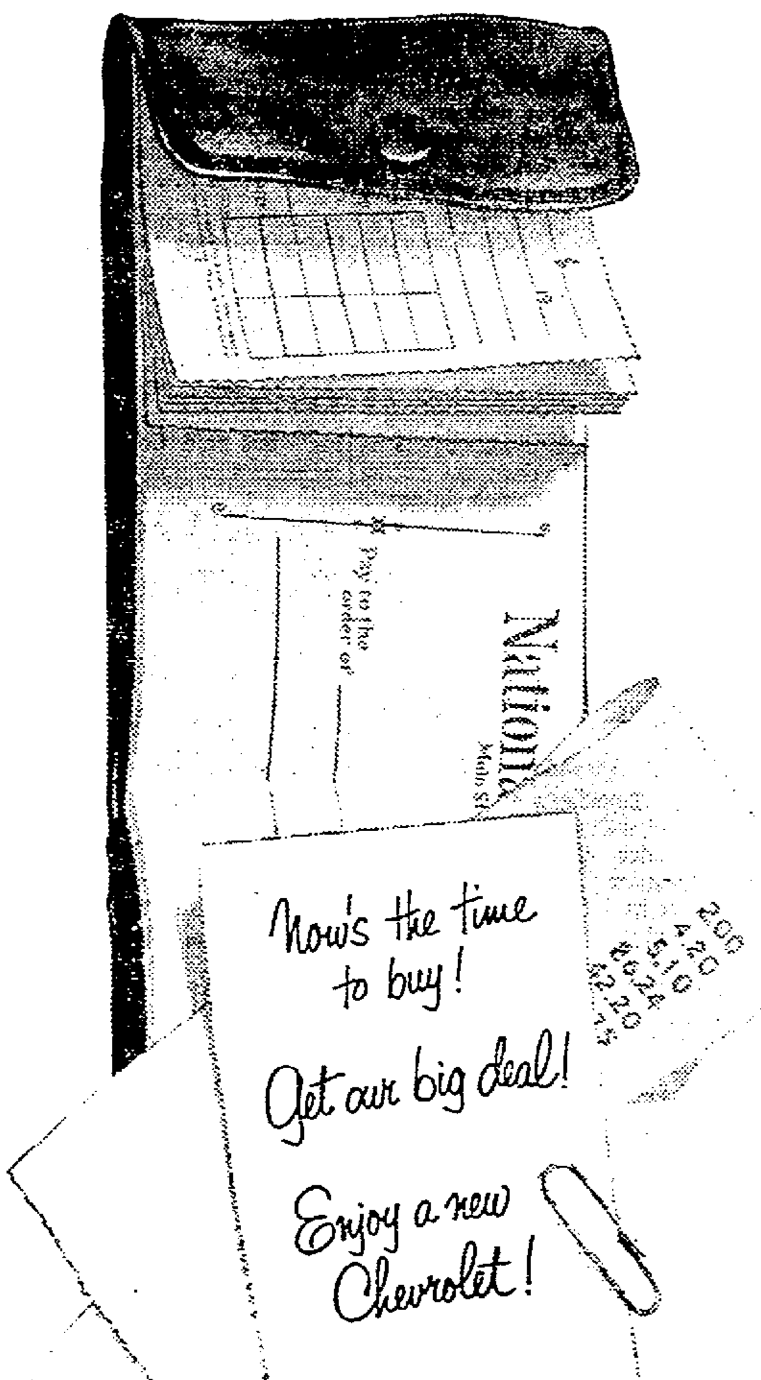

1 price

Take a look at what you pay and what you get. You'll see that Chevrolet has more *for* you and asks less *from* you. It's priced below all other lines of cars. Chevrolet builds the most cars—and can build them better to sell for less!

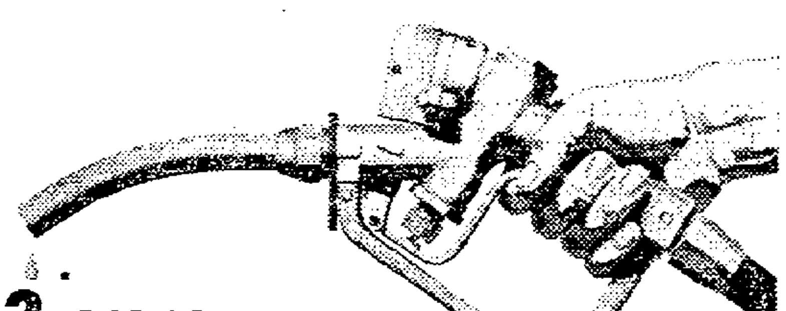

2 economy

What's it going to cost to keep that new car in gasoline? In oil? What about service and repairs? Check into it and you'll find that Chevrolet has the greatest name of all for keeping upkeep costs down over all the miles you drive.

3 performance

Do you want livelier, smoother performance on less gas? Then be sure your new car has modern *high-compression* power. That's just what Chevrolet gives you—the *highest-compression* power of any leading low-priced car.

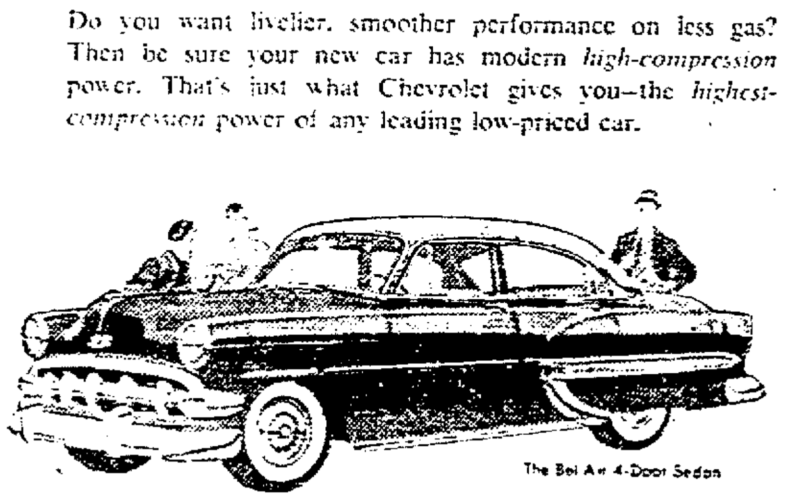

The Bel Air 4-Door Sedan

CHEVROLET

4 appearance

You, of course, are the only one who can decide which car looks the best to you. But you might well consider this: Chevrolet's the only one in the low-price field with the smooth lines and graceful beauty of Body by Fisher.

Other low-priced cars don't offer these advantages.
Chevrolet does!

Biggest Brakes
Smoother, safer stops with less pedal pressure! That's what Chevrolet gives you with the largest brakes in the low-price field.

Highest-Compression Power
You get finer performance—and important gasoline savings, too—with the highest-compression power of any leading low-priced car!

Fisher Body Quality
You get smarter, smoother styling—greater comfort, safety and quality—with this only low-priced car with world-famous Body by Fisher.

Safety Plate Glass
No other low-priced car gives you the finer visibility of safety plate *glass in windshield and all windows of sedans and coupes!*

Famed Knee-Action Ride
Chevrolet gives you the only Unitized Knee-Action on any low-priced car—one important reason for Chevrolet's finer big-car ride!

Full-Length Box-Girder Frame
Only Chevrolet in the low-price field provides the underlying strength and extra protection of a full-length *box-girder frame!*

Year after year more people buy CHEVROLETS than any other car.

TRUCKS 17 & P
DU TEAU
26 Years at 18 & O
CHEVROLET COMPANY
CARS 18 & O

Woman Tells Of Red Soldiers' Atrocities

STORY OF ATTACKS RECITED

. • . To House Probers

NEW YORK (AP) — A mystery woman — her nervous hands visible behind a protective screen — described Tuesday how Russian wartime troops raped her in a mass attack. She collapsed as she finished her dramatic recital.

The woman detailed her own personal horror story to a House Committee on Communist Aggression, which is compiling reports on Red atrocities.

Austrian-born, she said she was in Hungary in 1944 when the Red army rolled in. Russian soldiers raped her nine or 10 times in quick succession, she added, and left her terrified and diseased.

Rep. Alvin M. Bentley (R-Mich), committee chairman, asked her at one point if rape by Red soldiers wasn't the exception rather than the rule.

It Was The Rule

"It certainly was not," she replied. "It was the rule. If you met a young girl or even an older woman and she said she had not been raped, you looked at her as if something must be wrong with her.

"We talked about it freely. It was nothing to be ashamed of. Every girl was raped at least once."

The mystery woman was billed only as "Madame X" as she took the witness stand. The committee withheld her identity to spare her embarassment.

In her 30's, she was a short, slender brunette. She testified in excellent English from behind a large screen that concealed the upper part of her body. However, her hands were visible underneath, clenching and unclenching until the knuckles grew white with strain.

Husband Close By

She left the witness stand after about 35 minutes and sagged into the arms of her husband, who had been standing in an anteroom directly behind her.

She testified she and her husband went to live on a farm near Budapest in 1944. When the Red troops arrived, she continued, seven Russian soldiers showed up at the farm, where they demanded and got food and drink.

Then, said the woman, they drew guns and herded her husband, herself, her parents, two maids, and a refugee Jewish woman into the kitchen.

One of the soldiers took her to another room, the witness continued, raped her, and told her that members of the household would be killed.

"I was in a daze," the woman testified, "when another soldier took me out and did the same thing. This went on seven times.

The woman said the soldiers left her with a venereal disease, which she transmitted to her husband. Later, both were cured.

Another witness, Zoltan Pfeiffer, leader of the Hungarian Independence party until it was dissolved by the Reds in 1947, told of the mass execution of 44 persons in the village of Syonro in 1947.

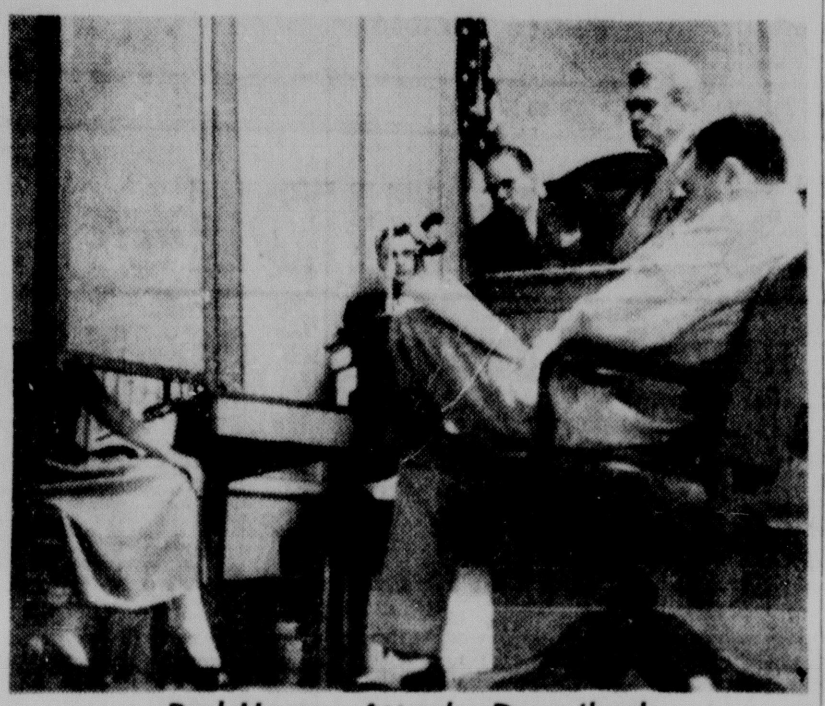

Red Horror Attacks Described

An unidentified Hungarian woman, called "Madame X," testifying from behind a screen, tells investigators of a House subcommittee, that she was assaulted by seven Russian soldiers outside a farmhouse in Hungary in 1944. She said her husband was held inside the house at gunpoint. She said the Russians infected her with a disease. She was one of the witnesses Tuesday in the probe of horrors committed by Russian soldiers in World War II. (UP Telephoto.)

News Around The Globe

Demos Rejected

WASHINGTON (AP) — The Democratic National Committee said Tuesday night it has asked all radio and television net works for air time to give the Democrats' views on the accomplishments or short-coming of the 83rd Congress.

In New York, the Columbia Broadcasting Co. said it had turned down the committee's request in line with its policy of not granting air time for replies when the President speaks in his official capacity.

$48,500 Fee

NEW YORK (INS)—The former New York state director of the Federal Housing Administration told Senate probers he received $48,500 in fees from a law firm handling FHA-insured mortgages during his tenure in the federal job.

But Thomas Grace and his law partner-brother, George, denied any wrongdoing. Acting committee chairman Prescott Bush (R-Conn.) said he would submit all testimony to the attorney general.

Ammo Car Burns

SPRINGFIELD, Mo. (AP) — Exploding 105 mm. shells from a burning ammunition-loaded freight car rocked this community Tuesday night. Fire spread to a number of nearby houses, injuring at least one person.

Persons living in the immediate area were warned to move out of the danger zone. Fires were still burning at 11:15 p.m., three hours after the first explosions were touched off.

Veto 'Unfair'

WASHINGTON (AP)— The CIO Government & Civic Employes Organizing Committee Tuesday denounced President Eisenhower's veto of a 5 per cent federal pay increase as "a fully unfair attack."

'Very Tense'

DECATUR, Ga. (INS) — U.S. Ambassador to Brazil James S. Kemper Tuesday night labeled anti-American demonstrations in that nation as Communist-inspired.

Kemper, speaking by telephone from the embassy in Rio de Janeiro, described the situation in Brazil as "very tense," but expressed confidence order would be restored and that U.S. prestige would not be injured.

Debris Cleared

RENO (INS) — Residents of northern Nevada Tuesday were clearing away the wreckage left by the area's second heavy earthquake in less than two months.

Shock waves from the quake, which struck Monday night, were felt over a vast region embracing portions of five states—California, Oregon, Utah and Idaho as well as Nevada.

Reds Blast Again

TOKYO (Wednesday) (AP)—The Peiping radio said today the Chinese Reds would not permit U.S. interference with any effort to "liberate" Formosa and warned that the United States would "bear the responsibility for all the consequences" of defending the Chinese Nationalist island.

Rev. Bredehoft Accepts Christ Lutheran Call

The Rev. John Bredehoft, pastor of Christ Lutheran Church at Falls City, has accepted a call to the pastorate of Christ Lutheran Church in Lincoln.

He succeeds the Rev. A. G. Ahlman who accepted a call to Gospel Evangelical Lutheran Church in Milwaukee as associate pastor in June.

The Rev. Mr. Bredehoft has been with the Falls City church six years. During that time the congregation built a new teacher's house in connection with the church school. A new $145,000 church was dedicated two years ago. The number of communicants has grown from 204 to 270.

The Rev. Mr. Bredehoft, a native of Independence, Kan., previously served the church in Marysville, Kan.

He attended St. John's College, Winfield, Kan., from 1929 to 1935 and was graduated from Concordia Seminary in St. Louis, Mo., in 1940.

He is active in the Falls City Rotary Club.

The Rev. Mr. Bredehoft, 38, is married and has three children. They are Barbara, 13; John, 4; and David, 3.

The family will move to Lincoln about Sept. 8. Tentative plans call for his installation as pastor on Sunday, Sept. 12.

Marilyn Maxwell Fires Tiger After Tiff In Vegas Pool

LAS VEGAS, Nev. (AP) — Actress Marilyn Maxwell came off second best in a swimming pool tiff with a "tame" tiger Tuesday, and promptly fired the animal.

According to a spokesman for a hotel, where the singer and the tiger shared billing in a casino act, the two were splashing around in the shallow end of the pool while photographers took pictures when the tiger got panicky.

Miss Maxwell got in the animal's way as it tried to scramble from the water, the spokesman said, and suffered several scratches on her leg.

After being given first aid, she announced that the tiger will be banished from the act back to its home in Thousand Oaks, Calif.

Public Invited To Demo Convention

Although only elected delegates will be eligible to vote, the public is invited to attend the Lancaster County Democratic Convention Thursday night, Joe Ginsburg, county chairman, announced.

Delegates from individual precincts were chosen at the primary election. The convention will name county officers and delegates to the state Democratic convention.

Frank Morrison, Democratic candidate for Congress from the First District, will be keynote speaker at the meeting, which is set for 7:30 p.m. Thursday in the Terrace Room of the Lincoln Hotel.

Social Security Payments Will Take A Jump

WASHINGTON (AP)—Social security officials prepared Tuesday to start paying an added 400 million dollars a year to the program's beneficiaries, beginning early in October.

President Eisenhower is expected to sign into law a bill expanding the program in ample time for adding the increased amounts to September checks, which will be delivered about Oct. 4.

Officials said about 6½ million beneficiaries—some five million retired workers and widows and other survivors of deceased workers—will automatically receive the higher payments. They will be told of the coming increase in folders, to be mailed with the checks they will get early next month.

Average Hike $6

The retired worker now getting the minimum $25 a month will get $30, and the man getting the maximum $85 a month will find his check increased to $98.50. The average increase is $6 a month.

Those retiring in future years will get even more. The maximum will go up to $108.50, but to qualify for that rate, an employe must continue working for at least six quarter-years after next Jan. 1 at a salary of at least $4,200 a year.

For workers making that much or more, the new bill will add $12 to the annual social security tax effective Jan. 1. The 2 per cent tax on workers and employers, now collected only on the first $3,600 of salary, will be extended to the first $4,200.

Eastland Wins Mississippi Demo Vote

JACKSON, Miss. (INS)—Sen. James O. Eastland was virtually assured a third term in the U. S. Senate Tuesday night when his opponent, Lt. Gov. Carrol Gartin, conceded the Democratic senatorial nomination in Mississippi's primary.

Gartin sent his congratulations to Eastland as reports from 1,564 of the state's 1,805 precincts gave Eastland 123,249 votes to Gartin's 73,401.

The Democratic nomination is equivalent to election in Mississippi.

The 49-year-old Eastland is seeking his third term in the U. S. Senate, and the 41-year-old Gartin was making his first race for the seat.

A light vote, about 250,000 or a little over half of the state's registered Democrats, was forecast due mainly to the lack of national issues in the senatorial campaign.

Uniform Auto Tax Meeting Planned

Representatives of county assessors and treasurers will meet here Wednesday to discuss a possible change in the law that will provide a uniform tax on automobiles rather than the present variance between subdivisions of government.

At present taxes are collected on the basis of the levies in precinct in which the vehicle is owned. Thus the same make and model of vehicle will be taxed in accordance with variance in county, city and school district taxes.

Frequent examples have been given the Legislature of the same make and model of vehicle being taxed widely different although owned by residents separated by a city street. It was usually due to one living in a rural and the other in a high school district.

The county officials proposed such a change in the law at the last session pointing out that the vehicles are used on highways and are not comparable to fixed personal property. Both the school people and representatives of municipalities opposed the change because it would lower their valuation for tax purposes.

91 Lincolnites Could Collect Income Tax Refund By Checking This Story

OMAHA (AP)—The Internal Revenue Service disclosed that it is holding income tax refund checks for some 500 Nebraskans who paid too much tax in the years 1951, 1952, and 1953, but haven't yet claimed their refunds.

Ninety-one Lincolnites were among those listed as having unclaimed refunds waiting for them.

The checks range from $1.10 to slightly more than $600, an Internal Revenue Bureau spokesman said.

The government would like to make these refunds but due to address changes, wrong addresses and other causes it has been unable to get some of the refund checks to some of the taxpayers.

All the taxpayer has to do is to notify the director of internal revenue at Omaha and establish his identity and his right to receive the check.

The list of unclaimed checks and the last known address of the taxpayer includes these Lincolnites:

Arthur, Walter M. and Donna M., 1201 D St.
Asaroff, Maria, no address.
Aumalis, Armis R., 1018 O St.
Averre, Minnie B., 1132 N St. Apt. 300.
Baker, Robert Jr., 4812 Leighton.
Barcus, Orval, 2640 Vine.
Bates, Melvin A., 1335 H St.
Boydston, Arla M., Rt. 3.
Bredengerd, Dixie L., no address.
Bright, Lester E., 301 No. 12th St.
Bruce, John Murray, 1941 Sewell.
Buls, Richard F., 348 No. 14th St.
Burnham, Clarence J. and Edna A., Box 12.
Burke, James W. and Janine M., 2333 No. 65th St.
Campbell, Mabel H. P., 447 No. 24th St.
Clark, J. Ray, 2021 N St.
Conradt, Norma Jean, 1412 So. 7th St.
Corr, Robert P., RFD.
Cosgrove, Edward M., Nebraskan Hotel.
Crites, Tilton A. & Joyce, 1243 D St.
Curtis, Arlie Dean, West O St.
Curtis, Chester H., 1155 27th St.
Dally, Thomas L., 1202 F St.
Duba, Henry Sr., 215 No. 10th St.
Forbes, George O., 233 So. 10th St.
Greenwald, Frances D., 1742 K St. Apt. 84.
Hatcliff, Leonard L. and Ruth, 1720 South St.
Holman, Edith D., 726 D St.
Horner, Robert D., 643 So. 13th St.
House, Ralph L., 506 So. 10th St.
Hummer, Elsie B. and Alice, 2263 Y St.
Irons, Virgil Sherman and Ruth, 927 So. 11th St.
James, Peter C. and Lauretta, Rt. 8.
Johnson, Harold Gifford, 1640 Harwood.
Juarez, Robert, 4120 F St.
Jurisic, Thomas P. and Joan, 1202 F St.
Kelley, David L., 1052 X St.
Knapp, Roy E. and Theresa L., 1911 South St.
Kreick, Mary F., 1427 G St.
Lemons, Allen and J. J., 1213 F St.
Lillie, Jana Dee Ann, 1341 Pawnee
McGraw, Emma W., 306 E. Bradford.
Meyers, August J., 3700 N Street
Miller, Anna Bell, Huskerville
Moeder, Florentz C., 324 So. 7th St.
Most, Henry W., (no address)
Reed, James L., Box 111
Reed, William and Betty, 1143 G St.
Rosane, Barbara, 1117 L St.
Russell, Bell, 240 S Street
Saylor, Lena, 4318 G St.
Schrader, Ellsworth and Arthalene, RR 2
Sepahpur, Darline, 2910 O St.
Sherrill, Tasker B., 201 W 5th St.
Sherwood, Dean D., 3170 Kleckner Court
Shrauger, Carol, 1412 So. 7th St.
Smith, Katherine E., 500 So. 16th St.
Smith, Melvin L., W Street
Stapleton, Frank M. and Gladys E., 2325 Sheridan Blvd.
Stewart, Kenneth W., Rt. 8 c/o W. B. Gregg
Teeters, June, 1538 C St.
Tracy, Jean P., 4022 L St.
Turner, Melvin Lee, 2311 Vine
Vogel, George, RFD 1
Wagner, Judy, 219 So. 9th St.
Ward, Jack C., 4120 F
Weaver, Louis C. and Isabelle F. 1411 Adams
Weller, Charles B., 1327 D St.
Wilkinson, John B., 2828 N St.
Wilson, Glen and Ruth, 3101 W South
Winkelmann, Ernest R. and Shirlee E., 1020 D St.
Wolf, James H., 1237 O St.
Zmiewski, Kasimiriz, 867 No. 29th St.
Zurcher, Ema Jean, St. Elizabeth School of Nursing

Plane Crash In St. Louis Kills Airman

ST. LOUIS (AP) — A Navy plane crashed Tuesday in a heavily-populated section just south of the Municipal Airport, killing the pilot and smashing a parked car.

The naval air station at the airport, about 12 miles northwest of St. Louis, identified the pilot as Lt. Cmdr. Amos B. Buchanan, 34, a reserve officer of Cape Girardeau, Mo.

The single-engine Corsair clipped the top off a utility pole and crashed in a parking lot of the bachelor officers' quarters at the air station, then skidded out onto Natural Bridge Road, a main traffic artery between the city and the airport area.

Buchanan, who died at St. Louis County Hospital, apparently was trying to avoid striking residential areas of suburban Bridgeton and St. Ann when he crashed, the naval air station reported.

He had raioed ahead for permission to make an emergency landing and his plane was seen trailing smoke. The engine failed before the crash.

Mrs. Braniff Dies

DALLAS, Tex. (INS)—Mrs. Bess Braniff, widow of the late Thomas E. Braniff, founder of Braniff Airlines, died Tuesday at her home in Dallas. She was 67.

Mrs. Braniff had served as a vice president of the company. Her husban was killed in a private plane crash last January. Funeral services will be held Thursday at the Sacred Heart Cathedral.

A 7 time Journal and Star Want Ad is always most effective and costs less in the long run. Place your ad for 7 days, then when you get results, cancel it and pay only for the number of days that it runs. It is easy and inexpensive too. 10 words 7 days only $2. Phone 2-3331 or 2-1234 for a trained, courteous "Ad-Viser."

with RUSCO
you just arrange
you never change
STORM SASH or SCREENS
Call 2-2046
FREE ESTIMATES
MICKLIN
HOME IMPROVEMENT CO.
11th & Q
See RUSCO Weather-News Tues. & Thurs. 10 P.M. KOLN-TV

Discover the cheerful taste of the
World's Largest Selling Kentucky Whiskey

...re smart men enjoy delicious Old ...y Brook, Blend and Straight, than ... other Kentucky whiskey in the world. Try it—you will too!

OLD Sunny Brook BRAND
"Cheerful as its Name"
BOTH 86 PROOF. KENTUCKY BLENDED WHISKEY CONTAINS 60% GRAIN NEUTRAL SPIRITS
ED. PHILLIPS & SONS CO.—EXCLUSIVE DISTRIBUTORS—OMAHA

Be sure you **get the best of these big 4**

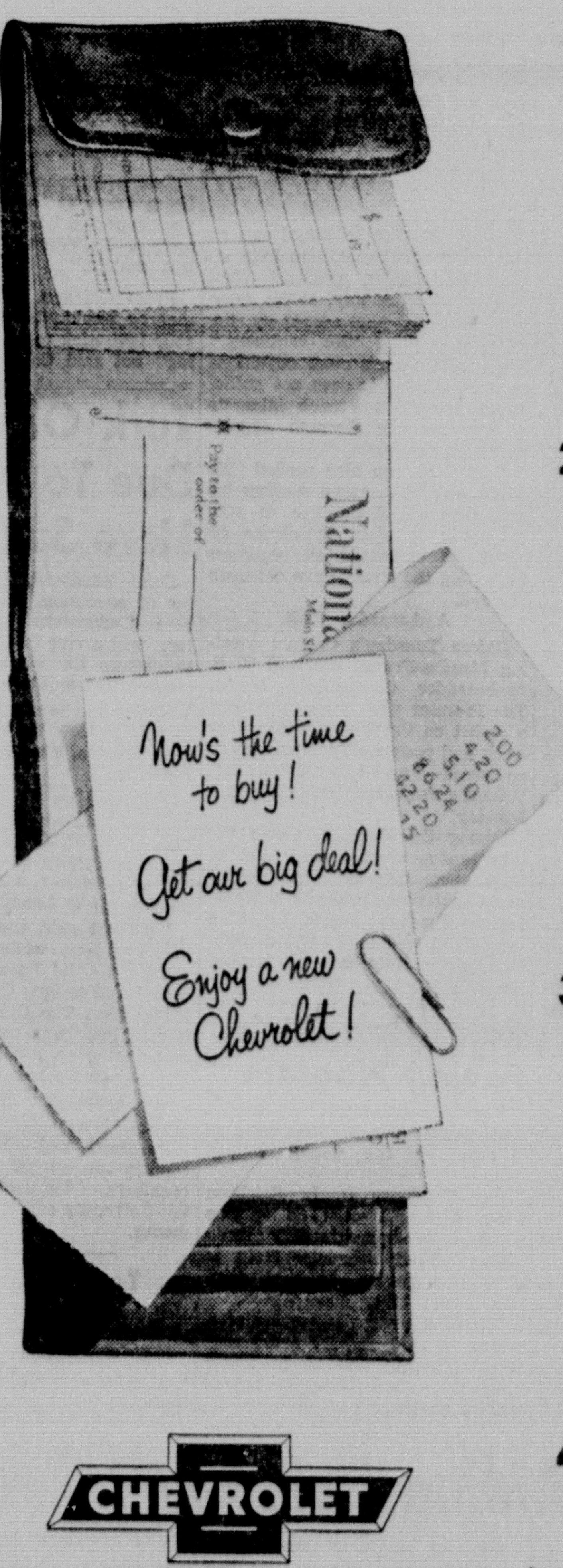

1 price
Take a look at what you pay and what you get. You'll see that Chevrolet has more *for* you and asks less *from* you. It's priced below all other lines of cars. Chevrolet builds the most cars—and can build them better to sell for less!

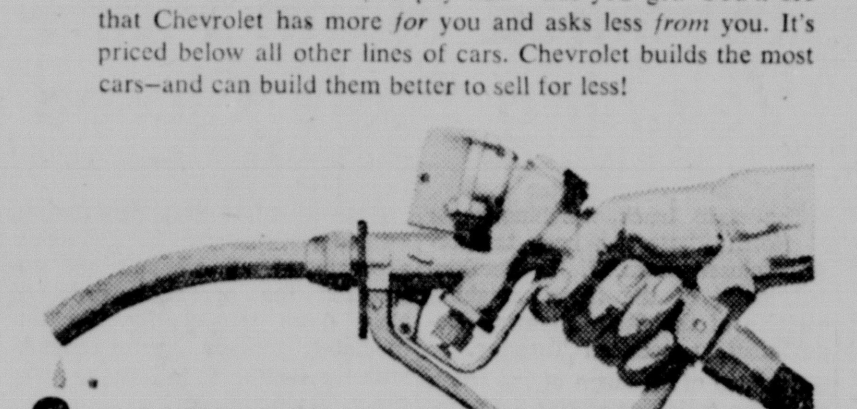

2 economy
What's it going to cost to keep that new car in gasoline? In oil? What about service and repairs? Check into it and you'll find that Chevrolet has the greatest name of all for keeping upkeep costs down over all the miles you drive.

3 performance
Do you want livelier, smoother performance on less gas? Then be sure your new car has modern *high-compression* power. That's just what Chevrolet gives you—the *highest-compression* power of any leading low-priced car.

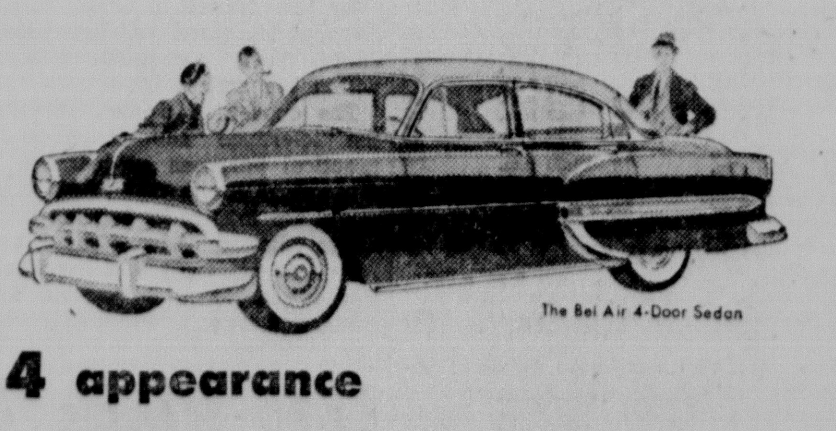

The Bel Air 4-Door Sedan

4 appearance
You, of course, are the only one who can decide which car looks the best to you. But you might well consider this: Chevrolet's the only one in the low-price field with the smooth lines and graceful beauty of Body by Fisher.

CHEVROLET

Other low-priced cars don't offer these advantages.
Chevrolet does!

Biggest Brakes
Smoother, safer stops with less pedal pressure! That's what Chevrolet gives you with the largest brakes in the low-price field.

Highest-Compression Power
You get finer performance—and important gasoline savings, too—with the highest-compression power of any leading low-priced car!

Fisher Body Quality
You get smarter, smoother styling—greater comfort, safety and quality—with this only low-priced car with world-famous Body by Fisher.

Safety Plate Glass
No other low-priced car gives you the finer visibility of safety plate glass in windshield and all windows of sedans and coupes!

Famed Knee-Action Ride
Chevrolet gives you the only Unitized Knee-Action on any low-priced car—one important reason for Chevrolet's finer big-car ride!

Full-Length Box-Girder Frame
Only Chevrolet in the low-price field provides the underlying strength and extra protection of a full-length box-girder frame!

Year after year more people buy CHEVROLETS than any other car.

TRUCKS 17 & P
DU TEAU
26 Years at 18 & O
CHEVROLET COMPANY
CARS 18 & O

Dulles Says U.S. Might Have To Defend Islands Off Formosa

...Bases Important To 7th Fleet

WASHINGTON (INS)—Secretary of State John Foster Dulles made it clear Tuesday the U. S. intends to work for the military and political unity to Western Europe with or without France.

Dulles also told his news conference that the U. S. might have to defend the "stepping stone," islands between Formosa and the Chinese mainland as well as Chiang Kai-shek's Nationalist stronghold in the event of a Communist attack. He noted however that this is a decision for American military men.

The secretary noted that the islands held by Nationalist forces are the site of radar warning equipment which makes them important to the U. S. Seventh Fleet stationed in the area.

Dulles also emphasized his hopes that the forthcoming Manila conference on a Southeast Asian Alliance will result in the formation of new barriers against Communist expansion in the Pacific.

Four Days

He said he hopes the conference, which begins Sept. 6, can be concluded in four days to allow him time to visit Formosa and Japan before returning to the U. S for the opening of the United Nations General Assembly Sept. 21.

The secretary read a prepared statement in which he said the European Community Defense plan which France has not yet accepted "embodies principles which are vital to the perpetuation of peace and freedom in Western Europe."

Then he indicated the U.S. plans to push for collective security in Europe no matter what France decides to do. This course was indicated when he said he still hopes that when the final test comes, France will "choose to cement the EDC partnership. . . rather than stand apart"

Among the main principles of EDC, principles to which Dulles apparently referred as vital to peace and freedom in Western Europe, are:

Economic Unity

1. Integration of the troops of France, West Germany, Italy, Holland, Belgium and Luxembourg into a single European army with a single uniform and an international command.

2. Measures for the political, social and economic unity of the six nations.

Dulles said he still has hope that France will ratify the EDC but pointed out that hope does not mean expectation.

The French National Assembly is scheduled to begin debate Saturday on ratification of the treaty which was signed 27 months ago.

The secretary's implied warning to France against standing "apart" from the rest of Europe was all the more pointed because it came only a few hours after President Eisenhower indicated the U. S. is ready to go ahead with an alternative to EDC if necessary.

Main Hope

Officially the State Department refused to discuss any possible alternatives to EDC One official said the U. S. obviously is still putting its main hope in French ratification and therefore would not talk about alternatives.

In summarizing the EDC situation, Dulles declared: "I deeply regret that at the Brussels meeting, France did not decide to agree with the other five continental countries which signed the EDC treaty.

"That treaty embodies principles which are vital to the perpetuation of peace and freedom in Western Europe."

Mail Early, Often Post Office Drive

The Lincoln Post Office is co operating with the Post Office Department's nation-wide campaign to encourage the public to "Mail Early and Often."

What was formerly a Christmas slogan has come to be year-round wisdom, according to Postmaster O. E Jerner.

"Lincoln has noon and afternoon dispatches of mail going in all directions, which can mean getting mail delivered 24 hours ahead of matter which is dispatched later in the day," Jerner said.

Mailers who take every opportunity to mailing all classes of mail early and often, thus help speed their mail, the department said

Medina For Ban

NEW YORK (INS)—The Columbia Broadcasting System announced Tuesday that U. S. Court of Appeals Judge Harold H. Medina will present over CBS "The Case Against Radio and Television coverage" of next week's Senate committee hearings on the censure charges against Sen. Joseph R McCarthy (R-Wis).

Judge Medina will answer CBS President Frank Stanton, who will speak on the network Thursday in favor of full radio-TV coverage of the hearings. The Senate committee has banned radio-TV but will permit newsmen to sit in on the hearings.

Here In Lincoln

Wilkinson 'Satisfactory' — City Councilman Rees Wilkinson is reported by his physician to be in "satisfactory" condition at Lincoln General Hospital where he is under observation.

Roper & Sons Mortuary —Adv

Hodgman-Splain Mort —Adv

$2,600 Donated—Lancaster County contributions to the National Foundation for Infantile Paralysis emergency fund drive now total $2,600, Morris Siegel, county chairman, announced Tuesday. The drive ends Aug. 31.

Wadlow's Mortuary —Adv.

Roberts Mortuary —Adv

Coil Overheated—Slight damage to the ceiling in the print shop of the Nebraska Farmer, 1418 P, was caused early Tuesday morning by an overheated coil in a piece of printing equipment. The fire department was called, but there was no fire.

Hinman Bros Phone 2-4275 for Roofing, Siding and Paint —Adv

Pellets Damage House—Air gun pellets caused $75 worth of damages to his residential property at 3115 No. 27th, Tom Clare of 4300 No. 61st reported to the Sheriff's office. He said the pellets damaged several windows and were embedded in a wall

Sav Boys Shoplifted—A Lincoln youth and another boy, ages 16 and 15, who police say shoplifted at three downtown stores, have been turned over to County Juvenile authorities. The pair took a flashlight from the Fun Shop, 1411 O: two boxes of .22 cartridges from Montgomery Ward, 112 No 10th; and a pocket knife from W. T. Grant Co, 1005 O., police said Total value of merchandise was $2.49.

Mill Levy Set At 55.20

NORFOLK, Neb. (AP)—The total mill levy for Norfolk taxpayers will be 55 20, an increase of 5 20 over last year, Madison County Clerk A. R Boysen says.

36 New Polio Cases Listed

Thirty-six new cases of polio were reported to the State Health Department last week, raising the total for the year to 24.

There had been 142 cases at this date a year ago.

Last week's new cases by counties:

Scotts Bluff, 4; Adams, Sarpy and York, three each; Cheyenne, Douglas and Kearney, two each; Custer, Dawson, Dixon, Gosper, Hamilton Holt, Lancaster, Lincoln, Madison, Perkins, Phelps, Rock, Saunders, Sheridan, Sherman, Thayer and Valley, one each.

Only four cases have been reported in Lancaster County this year.

FRATERNAL CALENDAR

Wednesday

BPO Does, Lincoln Drove 4 annual summer picnic, Van Dorn Park, 6 30 p m

Lincoln Lodge 16, K. of P, 1024 P, 8 p m

Women of Moose 1134, 1117 P, 8 p m.

Havelock Lodge 244, 6219 Havelock, 8 p m

Clematis Club, Vine Camp 3720, RNA, with Gertrude Trumble, 3028 Starr, 1 p m

46 Protest Vets Bus Line Change

A protest to the "curtailment" of service on the Veterans Hospital bus line has been sent to the City Council by 46 petitioners on the line.

Living in an area generally around 56th and Randolph, the petitioners ask the Council to do everything in its power to secure "immediate installation" of service as it existed prior to Aug. 15, 1954. At that time, the State Railway Commission granted a change, on a trial basis, of the Hospital line to combine it with the No 10th line.

The change cut down some on mileage and resulted in more spacing between buses at certain times.

TODAY'S CALENDAR

Wednesday

Nebraska State Nurses Association, 10 30 a m, Cornhusker Hotel

Nebraska Lutheran Refugee Committee 7 30 p m YMCA

WECO Hunting and Fishing Club, 7 p m, YMCA

Veterans of Foreign Wars No 3606, 8 p m, YWCA

Retail Credit, noon, Chamber of Commerce

Board of Directors, noon, Chamber of Commerce

Safety Committee, noon, Chamber of Commerce

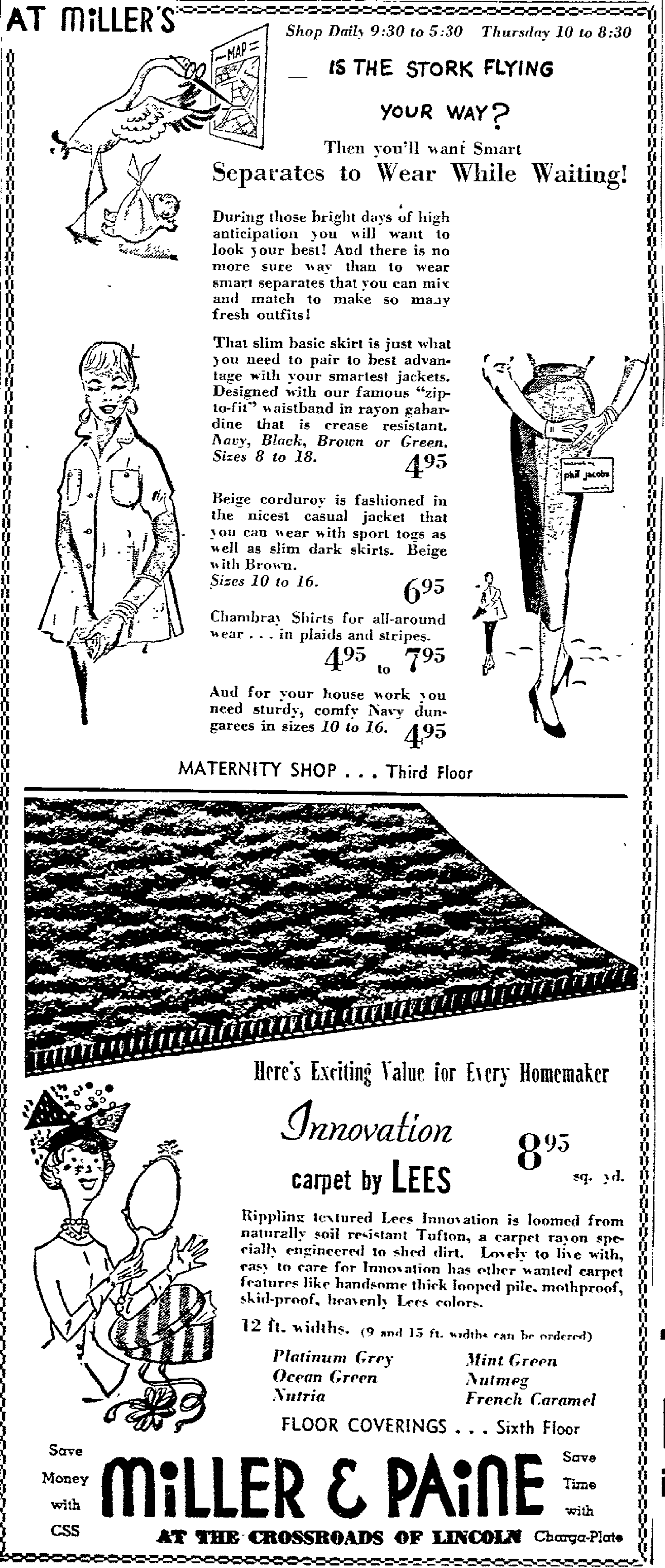

Dulles Says U.S. Might Have To Defend Islands Off Formosa

...Bases Important To 7th Fleet

WASHINGTON (INS)—Secretary of State John Foster Dulles made it clear Tuesday the U. S. intends to work for the military and political unity to Western Europe with or without France.

Dulles also told his news conference that the U. S. might have to defend the "stepping stone," islands between Formosa and the Chinese mainland as well as Chiang Kai-shek's Nationalist stronghold in the event of a Communist attack. He noted however that this is a decision for American military men.

The secretary noted that the islands held by Nationalist forces are the site of radar warning equipment which makes them important to the U. S. Seventh Fleet stationed in the area.

Dulles also emphasized his hopes that the forthcoming Manila conference on a Southeast Asian Alliance will result in the formation of new barriers against Communist expansion in the Pacific.

Four Days

He said he hopes the conference, which begins Sept. 6, can be concluded in four days to allow him time to visit Formosa and Japan before returning to the U. S. for the opening of the United Nations General Assembly Sept. 21.

The secretary read a prepared statement in which he said the European Community Defense plan which France has not yet accepted "embodies principles which are vital to the perpetuation of peace and freedom in Western Europe."

Then he indicated the U.S. plans to push for collective security in Europe no matter what France decides to do. This course was indicated when he said he still hopes that when the final test comes, France will "choose to cement the EDC partnership. . . rather than stand apart."

Among the main principles of EDC, principles to which Dulles apparently referred as vital to peace and freedom in Western Europe, are:

Economic Unity

1. Integration of the troops of France, West Germany, Italy, Holland, Belgium and Luxembourg into a single European army with a single uniform and an international command.

2. Measures for the political, social and economic unity of the six nations.

Dulles said he still has hope that France will ratify the EDC but pointed out that hope does not mean expectation.

The French National Assembly is scheduled to begin debate Saturday on ratification of the treaty which was signed 27 months ago.

The secretary's implied warning to France against standing "apart" from the rest of Europe was all the more pointed because it came only a few hours after President Eisenhower indicated the U. S. is ready to go ahead with an alternative to EDC if necessary.

Main Hope

Officially the State Department refused to discuss any possible alternatives to EDC. One official said the U. S. obviously is still putting its main hope in French ratification and therefore would not talk about alternatives.

In summarizing the EDC situation, Dulles declared: "I deeply regret that at the Brussels meeting, France did not decide to agree with the other five continental countries which signed the EDC treaty.

"That treaty embodies principles which are vital to the perpetuation of peace and freedom in Western Europe."

Mail Early, Often Post Office Drive

The Lincoln Post Office is cooperating with the Post Office Department's nation-wide campaign to encourage the public to "Mail Early and Often."

What was formerly a Christmas slogan has come to be year-round wisdom, according to Postmaster O. E. Jerner.

"Lincoln has noon and afternoon dispatches of mail going in all directions, which can mean getting mail delivered 24 hours ahead of matter which is dispatched later in the day," Jerner said.

Mailers who take every opportunity to mailing all classes of mail, early and often, thus help speed their mail, the department said.

Medina For Ban

NEW YORK (INS)—The Columbia Broadcasting System announced Tuesday that U. S. Court of Appeals Judge Harold H. Medina will present over CBS "The Case Against Radio and Television coverage" of next week's Senate committee hearings on the censure charges against Sen. Joseph R. McCarthy (R-Wis).

Judge Medina will answer CBS President Frank Stanton, who will speak on the network Thursday in favor of full radio-TV coverage of the hearings. The Senate committee has banned radio-TV but will permit newsmen to sit in on the hearings.

Here In Lincoln

Wilkinson 'Satisfactory' — City Councilman Rees Wilkinson is reported by his physician to be in "satisfactory" condition at Lincoln General Hospital where he is under observation.

Roper & Sons Mortuary —Adv

Hodgman-Splain Mort.—Adv

$2,600 Donated—Lancaster County contributions to the National Foundation for Infantile Paralysis emergency fund drive now total $2,600, Morris Siegel, county chairman, announced Tuesday. The drive ends Aug. 31.

Wadlow's Mortuary —Adv.

Roberts Mortuary —Adv

Coil Overheated—Slight damage to the ceiling in the print shop of the Nebraska Farmer, 1418 P, was caused early Tuesday morning by an overheated coil in a piece of printing equipment. The fire department was called, but there was no fire.

Hinman Bros. Phone 2-4275 for Roofing, Siding and Paint.—Adv.

Pellets Damage House—Air gun pellets caused $75 worth of damages to his residential property at 3115 No. 27th, Tom Clare of 4300 No. 61st reported to the Sheriff's office. He said the pellets damaged several windows and were embedded in a wall.

Say Boys Shoplifted—A Lincoln youth and another boy, ages 16 and 15, who police say shoplifted at three downtown stores, have been turned over to County Juvenile authorities. The pair took a flashlight from the Fun Shop, 1411 O; two boxes of .22 cartridges from Montgomery Ward, 112 No. 10th; and a pocket knife from W. T. Grant Co., 1005 O., police said. Total value of merchandise was $2.49.

Mill Levy Set At 55.20

NORFOLK, Neb. (AP)—The total mill levy for Norfolk taxpayers will be 55.20, an increase of 5.20 over last year, Madison County Clerk A. R. Boysen says.

36 New Polio Cases Listed

Thirty-six new cases of polio were reported to the State Health Department last week, raising the total for the year to 24.

There had been 142 cases at this date a year ago.

Last week's new cases by counties:

Scotts Bluff, 4; Adams, Sarpy and York, three each; Cheyenne, Douglas and Kearney, two each; Custer, Dawson, Dixon, Gosper, Hamilton Holt, Lancaster, Lincoln, Madison, Perkins, Phelps, Rock, Saunders, Sheridan, Sherman, Thayer and Valley, one each.

Only four cases have been reported in Lancaster County this year.

FRATERNAL CALENDAR

Wednesday

BPO Does, Lincoln Drove 4, annual summer picnic, Van Dorn Park, 6:30 p.m.

Lincoln Lodge 16, K of P, 1024 P, 8 p.m.

Women of Moose 1164, 1117 P, 8 p.m.

Havelock Lodge 244, 6219 Havelock, 8 p.m.

Clematis Club, Vine Camp 3720, RNA, with Gertrude Trumble, 3028 Starr, 1 p.m.

46 Protest Vets Bus Line Change

A protest to the "curtailment" of service on the Veterans Hospital bus line has been sent to the City Council by 46 petitioners on the line.

Living in an area generally around 56th and Randolph, the petitioners ask the Council to do everything in its power to secure "immediate installation" of service as it existed prior to Aug. 15, 1954. At that time, the State Railway Commission granted a change, on a trial basis, of the Hospital line to combine it with the No. 10th line.

The change cut down some on mileage and resulted in more spacing between buses at certain times.

TODAY'S CALENDAR

Wednesday

Nebraska State Nurses Association, 10:30 a.m., Cornhusker Hotel.

Nebraska Lutheran Refugee Committee, 7:30 p.m., YMCA.

WECO Hunting and Fishing Club, 7 p.m., YMCA.

Veterans of Foreign Wars No. 3606, 8 p.m., YWCA.

Retail Credit, noon, Chamber of Commerce.

Board of Directors, noon, Chamber of Commerce.

Safety Committee, noon, Chamber of Commerce.

HAY FEVER?

Get instant relief!

Persistent suffering can be discouraged. Simply spread Mentholatum® inside each nostril and breathe deeply. The vapors quickly soothe and comfort irritated membranes. You'll feel relieved right away. Use Mentholatum regularly when the pollen count soars.

Help yourself-look fresh!

"Drink 3 glasses of Fairmont Milk every day!"

Mary Manning
FAIRMONT CONSUMER SERVICE

Fairmont Homogenized Vitamin D Milk helps give you a fresher complexion, aglow with the beauty of good health. Provides calcium, protein, and vitamins—helps maintain energy, strength, and vitality! Get the Fairmont Milk habit.

Send 10c for Weight Reduction Booklet

Write Mary Manning, Box 634, Omaha 1, Nebr., for sample menus. 10c covers postage and handling.

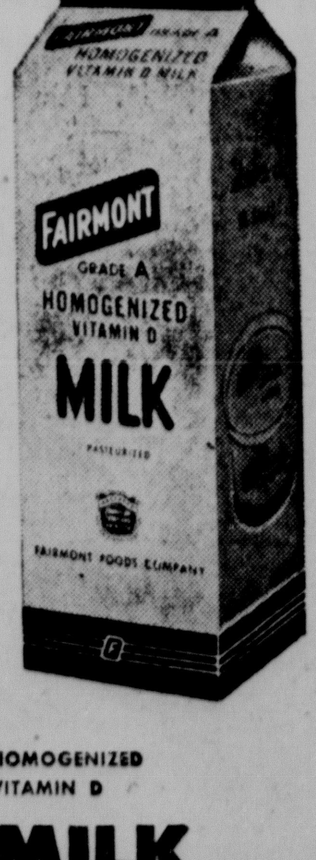

FAIRMONT HOMOGENIZED VITAMIN D MILK

REMEMBER! You never outgrow your need for milk.

NEW! BROWN 'N SERVE PIES!

NO REFRIGERATION!

New, different — and delicious. Each "deep dish" Morton House pie comes sealed in its own pie tin. You simply remove the lid, pop in oven till brown, and serve. And so delicious. Light, flaky crust. Real "home-made" goodness. Your grocer has them for you now.

- APPLE PIE
- PECAN PIE
- MINCE PIE
- RAISIN PIE
- *and*
- CHICKEN PIE

Morton House DEEP DISH PIES

AT MILLER'S

Shop Daily 9:30 to 5:30 Thursday 10 to 8:30

IS THE STORK FLYING YOUR WAY?

Then you'll want Smart Separates to Wear While Waiting!

During those bright days of high anticipation you will want to look your best! And there is no more sure way than to wear smart separates that you can mix and match to make so many fresh outfits!

That slim basic skirt is just what you need to pair to best advantage with your smartest jackets. Designed with our famous "zip-to-fit" waistband in rayon gabardine that is crease resistant. *Navy, Black, Brown or Green. Sizes 8 to 18.* 4.95

Beige corduroy is fashioned in the nicest casual jacket that you can wear with sport togs as well as slim dark skirts. Beige with Brown. *Sizes 10 to 16.* 6.95

Chambray Shirts for all-around wear . . . in plaids and stripes. 4.95 to 7.95

And for your house work you need sturdy, comfy Navy dungarees in sizes *10 to 16.* 4.95

MATERNITY SHOP . . . Third Floor

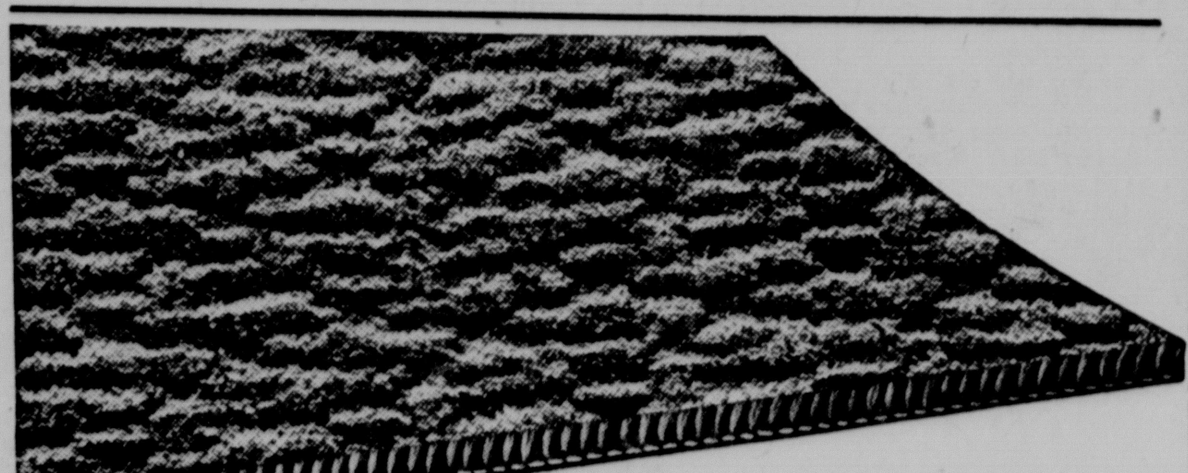

Here's Exciting Value for Every Homemaker

Innovation carpet by LEES 8.95 sq. yd.

Rippling textured Lees Innovation is loomed from naturally soil resistant Tufton, a carpet rayon specially engineered to shed dirt. Lovely to live with, easy to care for Innovation has other wanted carpet features like handsome thick looped pile, mothproof, skid-proof, heavenly Lees colors.

12 ft. widths. (9 and 15 ft. widths can be ordered)

Platinum Grey	*Mint Green*
Ocean Green	*Nutmeg*
Nutria	*French Caramel*

FLOOR COVERINGS . . . Sixth Floor

Save Money with CSS — MILLER & PAINE — Save Time with Charga-Plate

AT THE CROSSROADS OF LINCOLN

PETROX in Sky Chief... gives you the **most** for your money!

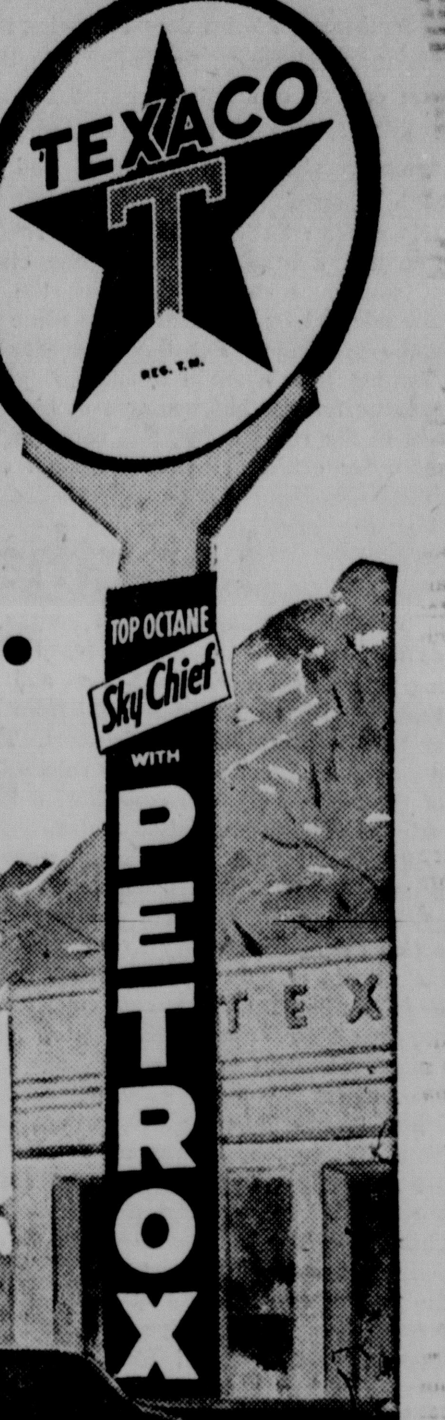

... MOST in gasoline mileage

... MOST in longer engine life

... MOST in all 'round performance!

PETROX makes the big difference. Unlike any other gasoline additive, *Petrox* is an exclusive, *all-petroleum* element. It can leave no harmful engine deposits. It reduces power-wasting wear. In million-mile tests with new *top octane* Sky Chief...

- Piston ring wear was reduced as much as 45%
- Intake system deposits reduced as much as 38%
- Exhaust valve life increased up to 235%
- Spark plug life increased up to 300%

Your engine stays *cleaner, younger... runs smoother.* You'll feel the *boost in power!* You'll *save* with *greater gasoline mileage* and *lower operating costs.*

Another exclusive: Texaco Sky Chief is the only premium gasoline 100% *Climate-Controlled* in all 48 states.

THE TEXAS COMPANY

TEXACO DEALERS in all 48 states

Roads And Bridges

Southeastern Nebraska was having its troubles. Its graveled roads, particularly in the case of one or two counties, were disintegrating as a result of days of heavy downpours. And the same overabundance of moisture had played hob with bridges.

It appeared that most of these roads needing attention did not fall within the classification of star mail routes, for which the Schroeder law adopted by the Legislature some years ago made provision. But the Schroeder law, earmarking a substantial amount of gasoline tax revenue for the improvement of highway facilities in the rural areas, has come in more and more for criticism because certain of its provisions are so rigid that road money that could be used advantageously elsewhere cannot be spent, except as specifically earmarked.

These counties face a real problem in the replacement of bridges and culverts which have been swept away by flood waters, and in restoring highways that are in poor condition to an acceptable state of maintenance. The need for revenue is urgent but we doubt that the people of Nebraska as a whole will approve any additional gasoline tax. In that case, local communities would have only one choice. Either they would be compelled to raise the additional funds to do the job themselves, or hope that a restudy of conditions results in greater elasticity in the use of highway funds.

Lengthening Shadows

In Brazil Tuesday President Vargas, a warm, devoted friend of Uncle Sam, faced with mounting pressures inside Brazil itself and on the international level, pulled a pistol from his pocket and put a bullet through his heart. Thus ended a long and periodically stormy rule in the largest of the South American republics, a rule invariably friendly to the United States.

It was not immediately clear what had happened. Vargas ruled Brazil with an iron hand, setting aside constitutional processes when such action seemed necessary to him, but there was little doubt of his deep, genuine sympathies for Brazil's masses and his continued long fight to improve their status. There were some Communist disorders immediately following his suicide, disorders which were put down quickly.

But despite the reassuring reports that come from Washington, it was apparent that things are not going too well for us in other quarters of the world. We suffered a real blow in Indo-China, the loss of face in much of Asia, and possibly before all the dreary business is over, the loss of much or all of Asia. No carefully prepared words can wipe out the fact that in Indo-China, the United States took the worst reverse it has encountered since Russian and Chinese Communist aggression joined hands.

Nor is that all.

The European Defense Community treaty was on the rocks. A portion of the American press and some of the news analysts had given that battle up for lost. We console ourselves by making light of its importance. Why strive to give it life, it is said in some quarters, when France, which should be more interested than any other nation in the European Defense Community treaty, is responsible for the present state of affairs? That is at best a poor answer, if it is any answer at all. We entered NATO, the forerunner of EDC, in high hopes. We devoted our energies and much wealth to making it work. We contributed every encouragement possible. President Eisenhower himself was sent to Europe to energize and to develop NATO into a more smoothly functioning organization for the protection of the free countries of Western Europe. And from there we moved into EDC, in the confident belief and expectation that the foundations laid through NATO would carry forward into an effective defense treaty for Western Europe. There was a chance, a very slim one, that the debate scheduled for the French Assembly might produce a miracle, but the chances were very slim.

Now there we rest in three widely separated sections of the world—EDC in Western Europe—Indo-China in a strategic spot in Asia—and now this new unexplained outburst in Brazil. About the only thing the Eisenhower administration has to its credit in the foreign field is that it brought to a close the fighting in Korea. Chances are that war's termination there will continue to drift along uncertainly and indecisively.

The box score on the foreign field is not too impressive. Each passing month seems to contribute to its bleakness.

Of Men And Things

By J. E. LAWRENCE

Congratulations to those western Nebraska districts which were reported in the news columns as having turned thumbs down on the irrigation water loan proposal by the Casper-Alcova Irrigation District of Wyoming. It appears to have water to spare for dry or inadequately supplied ditches in western Nebraska. But through the intervention of local officials representing the Bureau of Reclamation, it also appears that it wants its pound of flesh at the expense of thirsty neighbors.

★

Specifically the spokesmen for Nebraska users said that a "junior right" clause placed in the loan agreement was the root of the trouble. Under that clause Nebraska irrigation districts would be forced to alter their water rights and to make them junior to those of the Wyoming district for the amount of water borrowed. In certain instances that modification could be very serious. It may mean that sugar beet and potato growers in that upper Platte Valley will reduce the yields from these crops and result in total loss in isolated instances unless there are frequent rains. That appears to be an exorbitant price to pay for maintaining senior water rights, but actually in the uncertainties of recent Missouri Basin development, and the growing interest in Colorado and Wyoming in expanding their irrigation domains, the position of Nebraska's districts is justified. We outdate Colorado and Wyoming when it comes to irrigation. We have prior rights to water—a prior right established by long usage To sacrifice it would be foolhardy even in a temporary sense, if the temporary arrangement later should establish precedent.

Altering Their Water Rights

★

There is one shining example of the direction taken by the Eisenhower administration. It talks long and loudly about the benefits of local participation. That talk lights a responsive spark in the hearts of the governors of these basin states, naturally, since local negotiation by contrast with any centralized program of authority leaves things, so they reason, pretty much in their hands. The compact approach to water use in the Missouri and its tributaries sounds good, has a most appealing ring, in fact, but because Nebraska was first in the field in establishing its irrigation rights, it has much to lose and little to gain.

★

Nebraska's priorities in water usage for irrigation are of vital consequence to this state. Two or three side crops—sugar beets and potatoes, to say nothing of alfalfa and corn—in the central and upper Platte Valleys are dependent upon irrigation year in and year out. Fortunately Congress in the eleventh-hour rush failed to pass the enabling legislation required for drafting compacts between the basin states. That means the new Congress will have to act and the likelihood of its acting in due time to procure approval by the legislatures of the individual basin states is slim. But here in this field is the issue of future irrigation development in Nebraska, not only its bearing upon a prosperous agriculture but actually over the next 50 years vitally important to industrial expansion where industry itself calls for huge amounts of water. All this is ahead—not behind—a basic factor in determining the outline of things to be in Nebraska in 1975 or a quarter of a century later. Thus far only those individually interested have devoted the thought it so richly deserves to the proposed compact program for the Missouri Basin.

Prior Rights Most Important

★

A governor and a legislature are clothed with the authority to take Nebraska into a compact or to reject it. Once in, Nebraska is there to stay for all time. And if it develops that our neighbors to the west and to the north have done a better job of bartering for water than Nebraska, then it will be our nose for it.

On A Detour

Democratic National Chairman Steven Mitchell took a whack at President Eisenhower for his part in pushing through a power plant plan in the TVA area in favor of a private utility combination, and what he said was interpreted to mean that the one-time golf champion Bobby Jones, who is on close and cordial terms with the President and likewise connected with the Dixon-Yates group which won the right to build the plant, helped the deal along.

This has aroused a storm of indignant protest and brought strong voices to the defense of the honor both of the President and his par shooting friend. The whole question now seems to have taken a detour.

It is to be hoped that it doesn't all end there. The real question is not one of comparative propriety. It is rather in the character and details of the deal whereby the Dixon-Yates people will build a power plant and supply electricity to TVA—whether the contract is the best one that can be made in behalf of the American people and whether its conditions fulfill the highest traditions of administration and policy. To arrive at that answer one must look at the contract and all the fine print—not at Mr. Jones' mashie.

Good Terms Again

Earlier this month the American Legion of Illinois surprised the nation by withdrawing its moral support from the Girl Scouts on the grounds that some of the movement's teachings were not good Americanism. It was rough treatment for that association of gentle little girls who hardly fulfill one's mental picture of underminers of the nation.

But it is good to note that the new Illinois Legion commander, Irving Breakstone, the other day attended a district Legion meeting at Peoria and advised the members there that the blow at the Girl Scouts had been untimely and highly emotional. The Peoria Legionnaires promptly passed a resolution against the resolution and are back again solidly behind the Girl Scouts. Apparently no harm was done except perhaps a little shaken faith in the cool reasonableness of a Legion convention which is something the Legion itself can correct by good subsequent acts.

Stumbling Block

Life magazine's proposal to dispose of some of the nation's surplus food grains by sending it as a friendship gift to hungry Chinese has a provocative ring. Food is a great diplomatic weapon and more of it could be used by the United States. It is greatly cheaper than weapons and more gratefully received. But shipments to China require careful study. We are in a position to give the grain and the hungry Chinese would no doubt be pleased to have it. But there is the barrier of the Chinese political rulers. How could they hold their control and permit us, their sworn enemies, to feed their people? Such never relinquish control in behalf of mercy.

THE LINCOLN STAR

[illegible]

WALTER W. WHITE, PUBLISHER

JAMES E. LAWRENCE, EDITOR

FRANK D. THROOP, PUBLISHER 1930-1943

MEMBER OF THE ASSOCIATED PRESS

[illegible] entitled to use [illegible]

MAIL SUBSCRIPTION RATES

[illegible]

BY CARRIER IN LINCOLN

[illegible]

DREW PEARSON

No Delinquency Cure But Control Possible

Editor's note: While Drew Pearson is on a brief vacation his column is being supplied by guest writers. Today Mrs. Babe Ruth discusses juvenile delinquency.

WASHINGTON — The Babe was at my side the other day. I went to Washington for the Babe Ruth league world series—teams of kids 13 to 15 from every part of the country—and when they weren't playing baseball, they were looking in on their congressmen and senators and visiting the shrines of our magnificent capital. They were growing up.

Wherever we went, I felt the Babe was looking over my shoulder and listening in. Kids were his dish. We dropped in on Sen. Robert Hendrickson, chairman of the subcommittee on Juvenile Delinquency. There's nothing phony about the senator's interest in the subject He's a grandfather 11 times and he should know about children's problems.

He also knows there's no special cure-all for juvenile delinquency. He idolized the Babe and knew his background. Baseball helped my husband as it is helping thousands of kids in organized baseball programs today—kids who are restless and burning up with unspent energy.

We visited Sen. Hennings of the same committee. "The Babe came of a broken home," he said, "but it didn't break him. How the Babe would hit 'em in Sportsmans Park St Louis! That must have been his favorite ball park." The senator gave a most inspiring talk to the group of youngsters from Joplin, Mo. I am sure they will remember the sage remarks as long as they live. Sen. Hennings was a track star at Cornell— Sen. Hendrickson played high school baseball and Sen. Kefauver played both baseball and football.

There were kids from Jackson, Tenn., and they were greeted by Sen. Kefauver, also of the committee.

"I'm sure the Babe got his thrills even while he was under 16, on the ball field instead of on dimly lit street corners," Kefauver told them. "You don't get into trouble on the ball field."

Sen. William Langer of the Juvenile Delinquency Committee told me there is a higher rate increase in rural areas today than in our cities. This will surprise many as it did me.

One thing stands out in my mind with the Juvenile Delinquency Committee senators. They are trying to reverse a disgraceful national trend. By 1960, unless that trend is reversed, 1,600,000 youngsters each year will be in trouble with the law. America cannot afford to lose the good citizenship of these boys.

THE BABE HAD A TOUGH START

I wonder how many kids in America today know anything more about Babe Ruth than that he symbolized the home run?

The babe meant more than that to an older generation in his glory years— a big, good-natured orphan who learned to play ball at St. Mary's Industrial School in Baltimore.

What he stood for then, in what we have come to know as the golden age, was a blessed land of opportunity. Baseball made the Babe, and the Babe in turn made baseball.

Like so many kids out of broken homes, the Babe might have got into trouble, real trouble, but for the guidance and understanding of the brothers of St. Mary's. He owed much to Brother Mattias, and to the Brothers Paul, Albert and Gilbert.

The taught him the moral values; they gave him religious training They encouraged him to play ball in his free hours. He was not a good student, but he learned to distinguish between the good and the bad, and by the time he was 19 he was ready to make his way in professional baseball.

I don't know how old the Babe was when he set his mind in the right direction, but I'd guess it was under 16. That's why I'm so happy to have the Babe's name perpetuated by the Babe Ruth League, sponsored by the Coca-Cola company, for those vital years of adolescent development. They get to play ball in an organized way; they get good coaching, and most of all they don't ever get to feel they're unwanted.

These were the elements the Babe remembered of his years at St. Mary's. He would tell me of the kids he had left behind. He often went back there, but most of those kids were no longer there. Still, he felt better for it.

☆ ☆ ☆

There was something inspiring about the Babe, and yet the problem of delinquency could easily have overwhelmed him if he hadn't been steered right. I think too much stress—too many headlines—on the destructive side have hurt the kids. Certainly the scare head lines had to be used. Communities had to be made aware of the problem. But now I say, let's bury those headlines. In one way they multiply the problem, make phony heroes of more kids.

Though there is no one cure for juvenile delinquency, the more playing fields we have, the fewer delinquents we'll have, I'm sure.

(Copyright, 1954, By Bell Syndicate, Inc.)

MARQUIS CHILDS

El Glaoui Upholds France In Morocco

MARRAKECH, Morocco—Hadj Thami El Glaoui, pasha of Marrakech, is one of the last feudal overlords who has survived into the latter half of the 20th century. Whether he is a puppet of the French, as some observers say, or whether he is actually a power to whom the French rulers must defer, there is no doubt about the Glaoui's conviction of his own authority.

He says that the people of Morocco are loyal to him and to the present sultan, Ben Arafa, whom he helped to put on the throne after his enemy, the former sultan, Ben Youssef, was deposed. In a talk with this reporter El Glaoui said that any effort to supplant Ben Arafa, as Moroccan independence leaders are demanding, would result in civil war.

Even though El Glaoui is now 86, one can understand why Gen. Walter Bedell Smith when he first met him during World War II spoke of him as displaying greater natural qualities of leadership and authority than any man he had ever met.

If the French had ever seriously considered changing sultans once again, the Glaoui has made it virtually impossible to do so.

In a letter published following a talk with President General Francis LaCoste, the Glaoui recorded his satisfaction as to assurances given him that no change would be made. But at the same time the Istiqlal, or independence leaders, in exile such as Allal El Fassy and Ahmed Balafredj, who was reported conferring with the French in Madrid and Geneva, insist that a precondition for any negotiation must be to bring the former sultan from exile in Madagascar to France for the first conferences.

This is the trap in which the French find themselves in their troubled protectorate where for many months acts of violence and sabotage have been increasing.

To the Glaoui, who has demonstrated his loyalty to the French for more than 40 years, the one answer is force and more force. He criticizes the French for failing since World War II to take the strong measures essential to maintain order and peace.

"Marshal Juin when he was resident general wanted to be strong," El Glaoui says. "But there was a weak government in Paris and nothing was done. The consequence was more unrest.

"The Moroccans do not want independence. They realize they are dependent on the French. It is only a few troublemakers and Communists in the cities who are responsible for all this. If the French do not show the strength that is necessary, then I shall have to look for friends elsewhere—to America or Great Britain."

☆ ☆ ☆

In this country with the roar of American jets in the sky overhead and the primitive, almost pre-biblical, past on village and farm, El Glaoui speaks for the feudal countryside. It is said that he can summon 10,000 to 20,000 armed horsemen to his side and at his word they would ride against the cities.

These are the two worlds of the Morocco which the French cannot leave and where, it sometimes seems, they cannot stay. In the cities—Casablanca, with a million population, rivals Marseilles as the second city in the French union—is a restless crowd, their tribal pattern shattered, wholly or partially unemployed, living in shanty towns, susceptible to agitators and fanatics. While life in the back country is harsh, at least there the old way of life is preserved and the suspicion of the uprooted city proletariat is deep. One of El Glaoui's chief objections to the deposed sultan is his failure to live up to the tenents of the Moslem religion.

As we talk a servant passes mint tea strongly sweetened, the favorite Arab drink, and small pastries. As we come out onto the portico of the palace one of the Glaoui's handsome cars is waiting to take us back to the hotel and as we pass out of the enclosure and into the crowded streets of the quarter the bystanders all turn and bow low in the direction of the passing car.

It is such a strange world, this infusion of the 5th or 6th century and the 20th century. The big public square teems with life that has scarcely changed in 1,500 years. At night by the light of flares story-tellers, some accompanying themselves on two-stringed lutes, recite the old stories. Here, also is the booth of the vendor of medicines, including powdered rams horn as an aphrodisiac, old before the time of Christ.

Political solutions to one side, the real dilemma is how to reconcile the old and the new, how to integrate the uprooted masses in the city and the simple peasant of the back country No one has any simple answer to that one.

(Distributed By U.F. Syndicate, Inc.)

AS OTHERS SEE IT

Two Voices Are There

Editor's note: The United States does not see eye-to-eye with Great Britain on Far East policy and co-existence with Communism. The British see it differently—how differently The London Times explains in the following article.

★

It is worth while to look back on the British and American reactions both to the Geneva settlement and to the Hainan shootings. They were different in kind and in degree. It is a mistake to minimize these differences, since they are the outcome of tradition and geography and will recur. They are part of the raw material with which the Anglo-American alliance must deal, not a reason for despairing of the alliance's vitality.

American condemnation of Communist China represents a firm conviction that the Chinese Communists (and probably their Russian colleagues also) are people outside the borders of civilized law. Their aims, it is believed, are inconsistent with the comity of nations, and therefore their word, whether they speak as ideologists or state leaders, is in no case to be trusted.

☆ ☆ ☆

To attempt to reach formal agreements with them, as at Berlin and Geneva, is probably at best a waste of time. The only form of coexistence possible is the vigilant aloofness which the Roman Empire maintained against the Goths, Picts, and other tribes beyond the limes.

The British view, while no less wary of Communist intentions and no less ready to resist a clear case of Communist aggression, tends to oppose the concept of a world divided between sheep and goats—between countries with which it is possible and impossible to make agreements.

British experience suggests that international agreements can be used to reconcile conflicting interests as well as to set the seal on interests held in common. Some of the most durable of British agreements—such as those with France in 1904 and Russia in 1907—have sprung out of conflict. On this reasoning coexistence can be something more than the negative avoidance of war.

Both points of view can claim to be practical and based on common sense. The Americans believe that it is common sense to know who are your enemies and who your friends; to trust the latter and mistrust the former. The British believe with equal sincerity that it is common sense to treat foreign politics as pragmatic science, where each problem should be judged dispassionately on its merits.

☆ ☆ ☆

These two attitudes are the natural outcomes of two distinct historical traditions. **In the years when Americans lived in self-sufficient isolation they learned to regard with horror what seemed to them to be the jungle of quarreling nation states outside.**

When, eventually, they were obliged to step into the jungle themselves they made two implied conditions — that the jungle beasts should acknowledge the rule of law, and that this law should be a moral one. From this derives the American fondness for declarations of principle—such as the Kellogg Pact and the Caracas resolution outlawing Communism in the Americas—which other subscribing governments sometimes feel awkward or unnecessary.

Britain, having had for hundreds of years to live side by side with an unsettled Europe and to watch over scattered oversea dominions, has usually avoided universal principles as a guide for policy, preferring certain pragmatic maxims, such as the freedom of the seas or the need to keep the Low Countries free from domination by a great power.

Thus it is that when a specific question affecting both countries, like the admission of Communist China to the United Nations, is raised it is inevitably judged by different standards in London and Washington.

The differences have been partly shaped by recent history. The Chinese Communists inflicted a major or diplomatic defeat on the United States, and it is always natural to wish to see defeats avenged. Britain's direct interest in China has been greatly reduced since the war and the end of sovereignty in India.

☆ ☆ ☆

But essentially, in American eyes the Communist conquest of China is the supreme example of immorality triumphant, whereas the majority of Englishmen regard it as the nemesis brought on by years of misrule.

President Eisenhower has insisted that recognition is primarily a moral question—that the United Nations is, among other things, "an attempt to marshal the moral strength of the world in order to preserve peace" and that thereby Peking's candidature is automatically ruled out.

Sir Winston Churchill, on the other hand, has avoided all references to the morality of the United Nations or the immorality of the Chinese. He conceded that at the present moment talk of China's candidature was inopportune, though "in principle one cannot conceive of China being forever excluded from the United Nations."

Both outlooks have their obvious dangers. If every international action is judged by a strict code of law and morals, all good actions—or nations—must be rewarded and all bad ones punished. This leaves no half-way house between fraternal alliances and open war—and for the matter of that, no half-way house is left in war between total victory and total defeat. The world inevitably becomes divided into police and gangsters.

But the example of the Holy Alliance shows that an attempt by some nations to order the world along moral lines of their own choosing is apt to split the alliance without reforming the world.

DORIS FLEESON

Oregon Demos Pin Hope On Neuberger

WASHINGTON — If Democrats were picking a sleeper as of now in a campaign in which they expect to produce some upsets, they would name Richard Neuberger, who is half of an effective husband-and-wife legislative team in Oregon. Neuberger is challenging the veteran Republican senator Guy Cordon in a state which has not sent a Democrat to the Senate since 1914.

The current excitement in the Oregon campaign concerns the gentlewoman from Maine, Sen. Margaret Chase Smith. It was announced by the Cordon forces in Oregon that she would be coming there to campaign for him. The Neuberger forces reacted swiftly with a comparison of Mrs. Smith's liberal voting record and the Cordon conservatism.

Sen. Smith merely says quietly that she has no plans to campaign anywhere outside of Maine. She adds that she likes Sen. Cordon very much. Her friends know that he is one of the few senior Republicans who has gone out of his way to make her task easier. They serve together on the Appropriations Committee.

☆ ☆ ☆

A fair guess is that, when the Maine elections are over in September, if Sen. Cordon dispatches an SOS to the far Atlantic shore, Sen. Smith will respond. She is described as popular in Oregon, not because she is a woman or a liberal, but because she is the kind of sane and diligent legislator that she is.

It is probable, also, that Sen. Cordon would like to have some counter-ammunition to Maurine Neuberger. In fact, there are Republicans who suggest he is fortunate that she deferred to her husband for the Democratic nomination.

Guy Cordon is typical of the kind of senators people associated with Republicanism before the noisy McCarthy variety found its way into the party. He looks like a small-town lawyer, which he is, and he gets places by hard work and patient attention to detail. The cocktail circuit here would have trouble recalling his name, but he has achieved high places on two powerful committees, Appropriations and Interior-Insular-Affairs.

☆ ☆ ☆

It would be hard to find two committees more important to Oregon. Yet, Republicans admit Cordon is in trouble. They explain that he hasn't campaigned, and that he has stayed in Washington so much that the younger people don't know him. He also toyed for a long time with the idea of not running again, which slowed up his campaign.

They are confident he will pull through, arguing that in his long tenure he has almost surely done something for the influential people in every town in Oregon. "Wayne Morse gets the publicity," one said, "but Cordon got things for people, even under the Democrats."

Mr. Neuberger is hammering the public power issue. Republicans discount it all through the Northwest. They realize that Cordon is very important to them and the issue, too; they will pull out all the stops to help re-elect him.

(Copyright 1954, by U.F. Syndicate, Inc.)

OFF THE RECORD Ed Reed

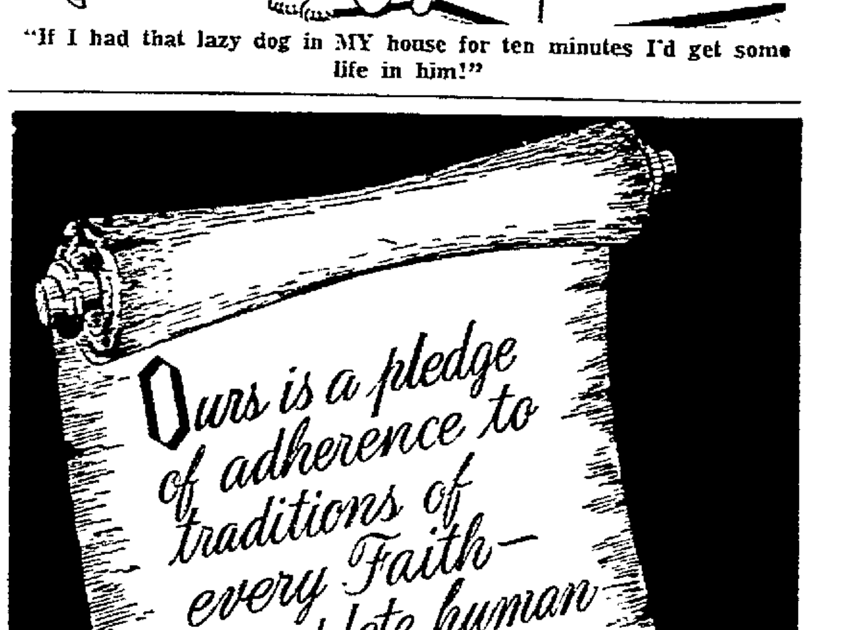

"If I had that lazy dog in MY house for ten minutes I'd get some life in him!"

THE PEOPLE SPEAK

☆ ☆ ☆

Editor's Note: Be brief. Limit letters to 200 words or fewer. Letters signed by a pen name or initials must be accompanied by writer's name and address. Letters represent only contributor's view.

☆ ☆ ☆

Seeing Red

Bladen, Neb.

To the editor of The Lincoln Star: In nearly every newspaper we receive these days, there is a report of a truck or car accident. Sometimes it's two cars colliding head-on at intersections, something that could be avoided if those approaching the highway would stop and look. And most cars are driving at a high rate of speed, which makes stopping virtually impossible. Every fast car driver should be fined and have his license taken away for good, in my opinion, because he is a menace to public safety.

How to cope with the present danger is a matter to be looked into, also. Maybe if all cars and trucks were painted a bright red, it would help. Red denotes danger, and shows up for a long distance.

D. M. CATCHPOOL

☆

Who Got Defeated?

Lyons, Neb.

To the editor of The Lincoln Star: I noticed the following from a Los Angeles reader:

"The Republicans defeated a Democratic amendment to increase income tax exemptions.

"The Democrats defeated a Republican amendment to increase income tax exemptions.

"This the press called a victory for Eisenhower.

"Maybe I'm just perverse. This I call a defeat for the American people."

READER

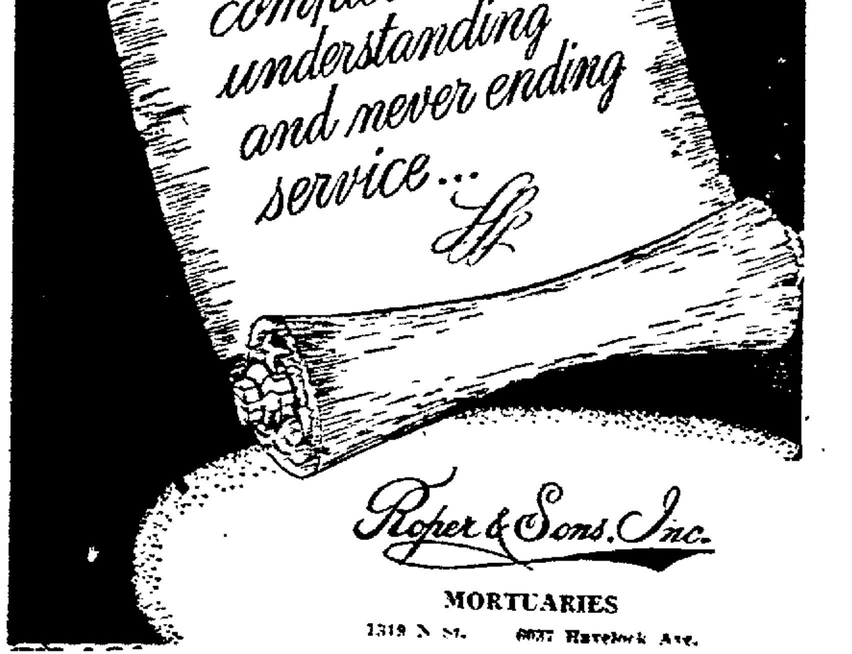

Roads And Bridges

Southeastern Nebraska was having its troubles. Its graveled roads, particularly in the case of one or two counties, were disintegrating as a result of days of heavy downpours. And the same overabundance of moisture had played hob with bridges.

It appeared that most of these roads needing attention did not fall within the classification of star mail routes, for which the Schroeder law adopted by the Legislature some years ago made provision. But the Schroeder law, earmarking a substantial amount of gasoline tax revenue for the improvement of highway facilities in the rural areas, has come in more and more for criticism because certain of its provisions are so rigid that road money that could be used advantageously elsewhere cannot be spent, except as specifically earmarked.

These counties face a real problem in the replacement of bridges and culverts which have been swept away by flood waters, and in restoring highways that are in poor condition to an acceptable state of maintenance. The need for revenue is urgent but we doubt that the people of Nebraska as a whole will approve any additional gasoline tax. In that case, local communities would have only one choice. Either they would be compelled to raise the additional funds to do the job themselves, or hope that a restudy of conditions results in greater elasticity in the use of highway funds.

Lengthening Shadows

In Brazil Tuesday President Vargas, a warm, devoted friend of Uncle Sam, faced with mounting pressures inside Brazil itself and on the international level, pulled a pistol from his pocket and put a bullet through his heart. Thus ended a long and periodically stormy rule in the largest of the South American republics, a rule invariably friendly to the United States.

It was not immediately clear what had happened. Vargas ruled Brazil with an iron hand, setting aside constitutional processes when such action seemed necessary to him, but there was little doubt of his deep, genuine sympathies for Brazil's masses and his continued long fight to improve their status. There were some Communist disorders immediately following his suicide, disorders which were put down quickly.

But despite the reassuring reports that come from Washington, it was apparent that things are not going too well for us in other quarters of the world. We suffered a real blow in Indo-China, the loss of face in much of Asia, and possibly before all the dreary business is over, the loss of much or all of Asia. No carefully prepared words can wipe out the fact that in Indo-China, the United States took the worst reverse it has encountered since Russian and Chinese Communist aggression joined hands.

Nor is that all.

The European Defense Community treaty was on the rocks. A portion of the American press and some of the news analysts had given that battle up for lost. We console ourselves by making light of its importance. Why strive to give it life, it is said in some quarters, when France, which should be more interested than any other nation in the European Defense Community treaty, is responsible for the present state of affairs? That is at best a poor answer, if it is any answer at all. We entered NATO, the forerunner of EDC, in high hopes. We devoted our energies and much wealth to making it work. We contributed every encouragement possible. President Eisenhower himself was sent to Europe to energize and to develop NATO into a more smoothly functioning organization for the protection of the free countries of Western Europe. And from there we moved into EDC, in the confident belief and expectation that the foundations laid through NATO would carry forward into an effective defense treaty for Western Europe. There was a chance, a very slim one, that the debate scheduled for the French Assembly might produce a miracle, but the chances were very slim.

Now there we rest in three widely separated sections of the world—EDC in Western Europe—Indo-China in a strategic spot in Asia—and now this new unexplained outburst in Brazil. About the only thing the Eisenhower administration has to its credit in the foreign field is that it brought to a close the fighting in Korea. Chances are that war's termination there will continue to drift along uncertainly and indecisively.

The box score on the foreign field is not too impressive. Each passing month seems to contribute to its bleakness.

On A Detour

Democratic National Chairman Steven Mitchell took a whack at President Eisenhower for his part in pushing through a power plant plan in the TVA area in favor of a private utility combination, and what he said was interpreted to mean that the one-time golf champion Bobby Jones, who is on close and cordial terms with the President and likewise connected with the Dixon-Yates group which won the right to build the plant, helped the deal along.

This has aroused a storm of indignant protest and brought strong voices to the defense of the honor both of the President and his par shooting friend. The whole question now seems to have taken a detour.

It is to be hoped that it doesn't all end there. The real question is not one of comparative propriety. It is rather in the character and details of the deal whereby the Dixon-Yates people will build a power plant and supply electricity to TVA—whether the contract is the best one that can be made in behalf of the American people and whether its conditions fulfill the highest traditions of administration and policy. To arrive at that answer one must look at the contract and all the fine print—not at Mr. Jones' mashie.

Good Terms Again

Earlier this month the American Legion of Illinois surprised the nation by withdrawing its moral support from the Girl Scouts on the grounds that some of the movement's teachings were not good Americanism. It was rough treatment for that association of gentle little girls who hardly fulfill one's mental picture of underminers of the nation.

But it is good to note that the new Ilinois Legion commander, Irving Breakstone, the other day attended a district Legion meeting at Peoria and advised the members there that the blow at the Girl Scouts had been untimely and highly emotional. The Peoria Legionnaires promptly passed a resolution against the resolution and are back again solidly behind the Girl Scouts. Apparently no harm was done except perhaps a little shaken faith in the cool reasonableness of a Legion convention which is something the Legion itself can correct by good subsequent acts.

Stumbling Block

Life magazine's proposal to dispose of some of the nation's surplus food grains by sending it as a friendship gift to hungry Chinese has a provocative ring. Food is a great diplomatic weapon and more of it could be used by the United States. It is greatly cheaper than weapons and more gratefully received. But shipments to China require careful study. We are in a position to give the grain and the hungry Chinese would no doubt be pleased to have it. But there is the barrier of the Chinese political rulers. How could they hold their control and permit us, their sworn enemies, to feed their people? Such never relinquish control in behalf of mercy.

Of Men And Things

By J. E. LAWRENCE

Congratulations to those western Nebraska districts which were reported in the news columns as having turned thumbs down on the irrigation water loan proposal by the Casper-Alcova Irrigation District of Wyoming. It appears to have water to spare for dry or inadequately supplied ditches in western Nebraska. But through the intervention of local officials representing the Bureau of Reclamation, it also appears that it wants its pound of flesh at the expense of thirsty neighbors.

★

Specifically the spokesmen for Nebraska users said that a "junior right" clause placed in the loan agreement was the root of the trouble. Under that clause Nebraska irrigation districts would be forced to alter their water rights and to make them junior to those of the Wyoming district for the amount of water borrowed. In certain instances that modification could be very serious. It may mean that sugar beet and potato growers in that upper Platte Valley will reduce the yields from these crops and result in total loss in isolated instances unless there are frequent rains. That appears to be an exorbitant price to pay for maintaining senior water rights, but actually in the uncertainties of recent Missouri Basin development, and the growing interest in Colorado and Wyoming in expanding their irrigation domains, the position of Nebraska's districts is justified. We outdate Colorado and Wyoming when it comes to irrigation. We have prior rights to water—a prior right established by long usage To sacrifice it would be foolhardy even in a temporary sense, if the temporary arrangement later should establish precedent.

Altering Their Water Rights

★

There is one shining example of the direction taken by the Eisenhower administration. It talks long and loudly about the benefits of local participation. That talk lights a responsive spark in the hearts of the governors of these basin states, naturally, since local negotiation by contrast with any centralized program of authority leaves things, so they reason, pretty much in their hands. The compact approach to water use in the Missouri and its tributaries sounds good, has a most appealing ring, in fact, but because Nebraska was first in the field in establishing its irrigation rights, it has much to lose and little to gain.

★

Nebraska's priorities in water usage for irrigation are of vital consequence to this state. Two or three side crops—sugar beets and potatoes, to say nothing of alfalfa and corn—in the central and upper Platte Valleys are dependent upon irrigation year in and year out. Fortunately Congress in the eleventh-hour rush failed to pass the enabling legislation required for drafting compacts between the basin states. That means the new Congress will have to act and the likelihood of its acting in due time to procure approval by the legislatures of the individual basin states is slim. But here in this field is the issue of future irrigation development in Nebraska, not only its bearing upon a prosperous agriculture but actually over the next 50 years vitally important to industrial expansion where industry itself calls for huge amounts of water. All this is ahead—not behind—a basic factor in determining the outline of things to be in Nebraska in 1975 or a quarter of a century later. Thus far only those individually interested have devoted the thought it so richly deserves to the proposed compact program for the Missouri Basin.

Prior Rights Most Important

★

A governor and a legislature are clothed with the authority to take Nebraska into a compact or to reject it. Once in, Nebraska is there to stay for all time. And if it develops that our neighbors to the west and to the north have done a better job of bartering for water than Nebraska, then it will be our nose for it.

THE LINCOLN STAR

Entered at the Postoffice in Lincoln, Nebraska, as second-class mail, for transmission through the mails. Published each weekday morning by the Journal-Star Printing Co., of Lincoln, Nebraska.

WALTER W. WHITE, PUBLISHER
JAMES E. LAWRENCE, EDITOR

FRANK D. THROOP, PUBLISHER 1930-1943

MEMBER OF THE ASSOCIATED PRESS

The Associated Press is exclusively entitled to use for republication of all local news in this newspaper and to all news dispatches not otherwise credited to it. All rights of republication of special dispatches are also reserved.

MAIL SUBSCRIPTION RATES

In Nebraska (except Lancaster Co.) and Northern Kansas

	Sunday	Daily	Both
Per Year	$5.00	$6.00	$10.00
Six Months	2.75	3.25	5.25
	9 wk. 1.00	7½ wk. 1.00	9¼ wk. 2.00

In Lancaster County other than to Lincoln address.

	Sunday	Daily	Both
Per Year	$5.00	$7.00	$11.00
Six Months	2.75	3.75	5.75
	9 wk. 1.00	6½ wk. 1.00	8½ wk. 2.00

By Mail on Lincoln RFD outside City Carrier boy delivery area.

	Sunday	Daily	Both
Per Year	$5.00	$8.00	$12.00
Six Months	2.75	4.25	6.25
	9 wk. 1.00	5½ wk. 1.00	8 wk. 2.00

To other states and Canada, Sunday 15c a week; daily, 30c a week; daily with Sunday, 45c week.

BY CARRIER IN LINCOLN
(or to Vacation Address)
Daily 30c week. Sunday 13¾c week (4 Sundays 55c)

PHONE—ALL DEPARTMENTS—2-1234

DREW PEARSON

No Delinquency Cure But Control Possible

Editor's note: While Drew Pearson is on a brief vacation his column is being supplied by guest writers. Today Mrs. Babe Ruth discusses juvenile delinquency.

WASHINGTON — The Babe was at my side the other day. I went to Washington for the Babe Ruth league world series—teams of kids 1? to 15 from every part of the country—and when they weren't playing baseball, they were looking in on their congressmen and senators and visiting the shrines of our magnificent capital. They were growing up.

Wherever we went, I felt the Babe was looking over my shoulder and listening in. Kids were his dish. We dropped in on Sen. Robert Hendrickson, chairman of the subcommittee on Juvenile Delinquency. There's nothing phony about the senator's interest in the subject. He's a grandfather 11 times and he should know about children's problems.

He also knows there's no special cure-all for juvenile delinquency. He idolized the Babe and knew his background. Baseball helped my husband as it is helping thousands of kids in organized baseball programs today—kids who are restless and burning up with unspent energy.

We visited Sen. Hennings of the same committee. "The Babe came of a broken home," he said, "but it didn't break him. How the Babe would hit 'em in Sportsmans Park St. Louis! That must have been his favorite ball park." The senator gave a most inspiring talk to the group of youngsters from Joplin, Mo. I am sure they will remember the sage remarks as long as they live. Sen. Hennings was a track star at Cornell— Sen. Hendrickson played high school baseball and Sen. Kefauver played both baseball and football.

There were kids from Jackson, Tenn., and they were greeted by Sen. Kefauver, also of the committee.

"I'm sure the Babe got his thrills even while he was under 16, on the ball field instead of on dimly lit street corners," Kefauver told them. "You don't get into trouble on the ball field."

Sen. William Langer of the Juvenile Delinquency Committee told me there is a higher rate increase in rural areas today than in our cities. This will surprise many as it did me.

One thing stands out in my mind with the Juvenile Delinquency Committee senators. They are trying to reverse a disgraceful national trend. By 1960, unless that trend is reversed, 1,600,000 youngsters each year will be in trouble with the law. America cannot afford to lose the good citizenship of these boys.

☆ ☆ ☆

THE BABE HAD A TOUGH START

I wonder how many kids in America today know anything more about Babe Ruth than that he symbolized the home run?

The babe meant more than that to an older generation in his glory years— a big, good-natured orphan who learned to play ball at St. Mary's Industrial School in Baltimore.

What he stood for then, in what we have come to know as the golden age, was a blessed land of opportunity. Baseball made the Babe, and the Babe in turn made baseball.

Like so many kids out of broken homes, the Babe might have got into trouble, real trouble, but for the guidance and understanding of the brothers of St. Mary's. He owed much to Brother Mattias, and to the Brothers Paul, Albert and Gilbert.

The taught him the moral values; they gave him religious training. They encouraged him to play ball in his free hours. He was not a good student, but he learned to distinguish between the good and the bad, and by the time he was 19 he was ready to make his way in professional baseball.

I don't know how old the Babe was when he set his mind in the right direction, but I'd guess it was under 16. That's why I'm so happy to have the Babe's name perpetuated by the Babe Ruth League, sponsored by the Coca-Cola company, for those vital years of adolescent development. They get to play ball in an organized way; they get good coaching, and most of all they don't ever get to feel they're unwanted.

These were the elements the Babe remembered of his years at St. Mary's. He would tell me of the kids he had left behind. He often went back there, but most of those kids were no longer there. Still, he felt better for. it.

☆ ☆ ☆

There was something inspiring about the Babe, and yet the problem of delinquency could easily have overwhelmed him if he hadn't been steered right. I think too much stress—too many headlines—on the destructive side have hurt the kids. Certainly the scare head lines had to be used. Communities had to be made aware of the problem. But now I say, let's bury those headlines. In one way they multiply the problem, make phony heroes of more kids.

Though there is no one cure for juvenile delinquency, the more playing fields we have, the fewer delinquents we'll have, I'm sure.

(Copyright, 1954, By Bell Syndicate, Inc.)

MARQUIS CHILDS

El Glaoui Upholds France In Morocco

MARRAKECH, Morocco — Hadj Thami El Glaoui, pasha of Marrakech, is one of the last feudal overlords who has survived into the latter half of the 20th century. Whether he is a puppet of the French, as some observers say, or whether he is actually a power to whom the French rulers must defer, there is no doubt about the Glaoui's conviction of his own authority.

He says that the people of Morocco are loyal to him and to the present sultan, Ben Arafa, whom he helped to put on the throne after his enemy, the former sultan, Ben Youssef, was deposed. In a talk with this reporter El Glaoui said that any effort to supplant Ben Arafa, as Moroccan independence leaders are demanding, would result in civil war.

Even though El Glaoui is now 80, one can understand why Gen. Walter Bedell Smith when he first met him during World War II spoke of him as displaying greater natural qualities of leadership and authority than any man he had ever met.

If the French had ever seriously considered changing sultans once again, the Glaoui has made it virtually impossible to do so.

☆ ☆ ☆

In a letter published following a talk with President General Francis LaCoste, the Glaoui recorded his satisfaction as to assurances given him that no change would be made. But at the same time the Istiqulal, or independence leaders, in exile such as Allai El Fassy and Ahmed Balafredj, who was reported conferring with the French in Madrid and Geneva, insist that a precondition for any negotiation must be to bring the former sultan from exile in Madagascar to France for the first conferences.

This is the trap in which the French find themselves in their troubled protectorate where for many months acts of violence and sabotage have been increasing.

To the Glaoui, who has demonstrated his loyalty to the French for more than 40 years, the one answer is force and more force. He criticizes the French for failing since World War II to take the strong measures essential to maintain order and peace.

"Marshal Juin when he was resident general wanted to be strong," El Glaoui says. "But there was a weak government in Paris and nothing was done. The consequence was more unrest.

"The Moroccans do not want independence. They realize they are dependent on the French. It is only a few troublemakers and Communists in the cities who are responsible for all this. If the French do not show the strength that is necessary, then I shall have to look for friends elsewhere — to America or Great Britain.

☆ ☆ ☆

In this country with the roar of American jets in the sky overhead and the primitive, almost pre-biblical, past on village and farm, El Glaoui speaks for the feudal countryside. It is said that he can summon 10,000 to 20,000 armed horsemen to his side and at his word they would ride against the cities.

These are the two worlds of the Morocco which the French cannot leave and where, it sometimes seems, they cannot stay. ... the cities—Casablanca, with a million population, rivals Marseilles as the second city in the French union—is a restless crowd, their tribal pattern shattered, wholly or partially unemployed, living in shanty towns, susceptible to agitators and fanatics. While life in the back country is harsh, at least there the old way of life is preserved and the suspicion of the uprooted city proletariat is deep. One of El Glaoui's chief objections to the deposed sultan is his failure to live up to the tenents of the Moslem religion.

As we talk a servant passes mint tea strongly sweetened, the favorite Arab drink, and small pastries. As we come out onto the portico of the palace one of the Glaoui's handsome cars is waiting to take us back to the hotel and as we pass out of the enclosure and into the crowded streets of the quarter the bystanders all turn and bow low in the direction of the passing car.

☆ ☆ ☆

It is such a strange world, this infusion of the 5th or 6th century and the 20th century. The big public square teems with life that has scarcely changed in 1,500 years. At night by the light of flares story-tellers, some accompanying themselves on two-stringed lutes, recite the old stories. Here, also is the booth of the vendor of medicines, including powdered rams horn as an aphrodisiac, old before the time of Christ.

Political solutions to one side, the real dilemma is how to reconcile the old and the new, how to integrate the uprooted masses in the city and the simple peasant of the back country. No one has any simple answer to that one.

(Distributed By U.F. Syndicate, Inc.)

AS OTHERS SEE IT

Two Voices Are There

Editor's note: The United States does not see eye-to-eye with Great Britain on Far East policy and coexistence with Communism. The British see it differently—how differently The London Times explains in the following article.

★

It is worth while to look back on the British and American reactions both to the Geneva settlement and to the Hainan shootings. They were different in kind and in degree. It is a mistake to minimize these differences, since they are the outcome of tradition and geography and will recur. They are part of the raw material with which the Anglo-American alliance must deal, not a reason for despairing of the alliance's vitality.

American condemnation of Communist China represents a firm conviction that the Chinese Communists (and probably their Russian colleagues also) are people outside the borders of civilized law. Their aims, it is believed, are inconsistent with the comity of nations, and therefore their word, whether they speak as ideologists or state leaders, is in no case to be trusted.

☆ ☆ ☆

To attempt to reach formal agreements with them, as at Berlin and Geneva, is probably at best a waste of time. The only form of coexistence possible is the vigilant aloofness which the Roman Empire maintained against the Goths, Picts, and other tribes beyond the limes.

The British view, while no less wary of Communist intentions and no less ready to resist a clear case of Communist aggression, tends to oppose the concept of a world divided between sheep and goats—between countries with which it is possible and impossible to make agreements.

British experience suggests that international agreements can be used to reconcile conflicting interests as well as to set the seal on interests held in common. Some of the most durable of British agreements—such as those with France in 1904 and Russia in 1907—have sprung out of conflict. On this reasoning coexistence can be something more than the negative avoidance of war.

Both points of view can claim to be practical and based on common sense. The Americans believe that it is common sense to know who are your enemies and who your friends; to trust the latter and mistrust the former. The British believe with equal sincerity that it is common sense to treat foreign politics as pragmatic science, where each problem should be judged dispassionately on its merits.

☆ ☆ ☆

These two attitudes art the natural outcomes of two distinct historical traditions. In the years when Americans lived in self-sufficient isolation they learned to regard with horror what seemed to them to be the jungle of quarreling nation states outside.

When, eventually, they were obliged to step into the jungle themselves they made two implied conditions — that the jungle beasts should acknowledge the rule of law, and that this law should be a moral one. From this derives the American fondness for declarations of principle—such as the Kellogg Pact and the Caracas resolution outlawing Communism in the Americas—which other subscribing governments sometimes feel awkward or unnecessary.

Britain, having had for hundreds of years to live side by side with an unsettled Europe and to watch over scattered oversea dominions, has usually avoided universal principles as a guide for policy, preferring certain pragmatic maxims, such as the freedom of the seas or the need to keep the Low Countries free from domination by a great power.

Thus it is that when a specific question affecting both countries, like the admission of Communist China to the United Nations, is raised it is inevitably judged by different standards in London and Washington.

The differences have been partly shaped by recent history. The Chinese Communists inflicted a major or diplomatic defeat on the United States, and it is always natural to wish to see defeats avenged. Britain's direct interest in China has been greatly reduced since the war and the end of sovereignty in India.

☆ ☆ ☆

But essentially, in American eyes the Communist conquest of China is the supreme example of immortality triumphant, whereas the majority of Englishmen regard it as the nemesis brought on by years of misrule.

President Eisenhower has insisted that recognition is primarily a moral question—that the United Nations is, among other things, "an attempt to marshal the moral strength of the world in order to preserve peace" and that thereby Peking's candidature is automatically ruled out.

Sir Winston Churchill, on the other hand, has avoided all references to the morality of the United Nations or the immorality of the Chinese. He conceded that at the present moment talk of China's candidature was inopportune, though "in principle one cannot conceive of China being forever excluded from the United Nations."

Both outlooks have their obvious dangers. If every international action is judged by a strict code of law and morals, all good actions—or nations—must be rewarded and all bad ones punished. This leaves no half-way house between fraternal alliances and open war—and for the matter of that, no half-way house is left in war between total victory and total defeat. The world inevitably becomes divided into police and gangsters.

But the example of the Holy Alliance shows that an attempt by some nations to order the world along moral lines of their own choosing is apt to split the alliance without reforming the world.

DORIS FLEESON

Oregon Demos Pin Hope On Neuberger

WASHINGTON — If Democrats were picking a sleeper as of now in a campaign in which they expect to produce some upsets, they would name Richard Neuberger, who is half of an effective husband-and-wife legislative team in Oregon. Neuberger is challenging the veteran Republican senator Guy Cordon in a state which has not sent a Democrat to the Senate since 1914.

The current excitement in the Oregon campaign concerns the gentlewoman from Maine, Sen. Margaret Chase Smith. It was announced by the Cordon forces in Oregon that she would be coming there to campaign for him. The Neuberger forces reacted swiftly with a comparison of Mrs. Smith's liberal voting record and the Cordon conservatism.

Sen Smith merely says quietly that she has no plans to campaign anywhere outside of Maine. She adds that she likes Sen. Cordon very much. Her friends know that he is one of the few senior Republicans who has gone out of his way to make her task easier. They serve together on the Appropriations Committee.

☆ ☆ ☆

A fair guess is that, when the Maine elections are over in September, if Sen. Cordon dispatches an SOS to the far Atlantic shore, Sen. Smith will respond. She is described as popular in Oregon, not because she is a woman or a liberal, but because she is the kind of sane and diligent legislator that she is.

It is probable, also, that Sen. Cordon would like to have some counter-ammunition to Maurine Neuberger. In fact, there are Republicans who suggest he is fortunate that she deferred to her husband for the Democratic nomination.

Guy Cordon is typical of the kind of senators people associated with Republicanism before the noisy McCarthy variety found its way into the party. He looks like a small-town lawyer, which he is, and he gets places by hard work and patient attention to detail. The cocktail circuit here would have trouble recalling his name, but he has achieved high places on two powerful committees, Appropriations and Interior-Insular Affairs.

☆ ☆ ☆

It would be hard to find two committees more important to Oregon. Yet, Republicans admit Cordon is in trouble. They explain that he hasn't campaigned, and that he has stayed in Washington so much that the younger people don't know him. He also toyed for a long time with the idea of not running again, which slowed up his campaign.

They are confident he will pull through, arguing that in his long tenure he has almost surely done something for the influential people in every town in Oregon. "Wayne Morse gets the publicity," one said, "but Cordon got things for people, even under the Democrats."

Mr. Neuberger is hammering the public power issue. Republicans discount it all through the Northwest. They realize that Cordon is very important to them and the issue, too; they will pull out all the stops to help re-elect him.

(Copyright 1954, by U.F. Syndicate, Inc.)

OFF THE RECORD — Ed Reed

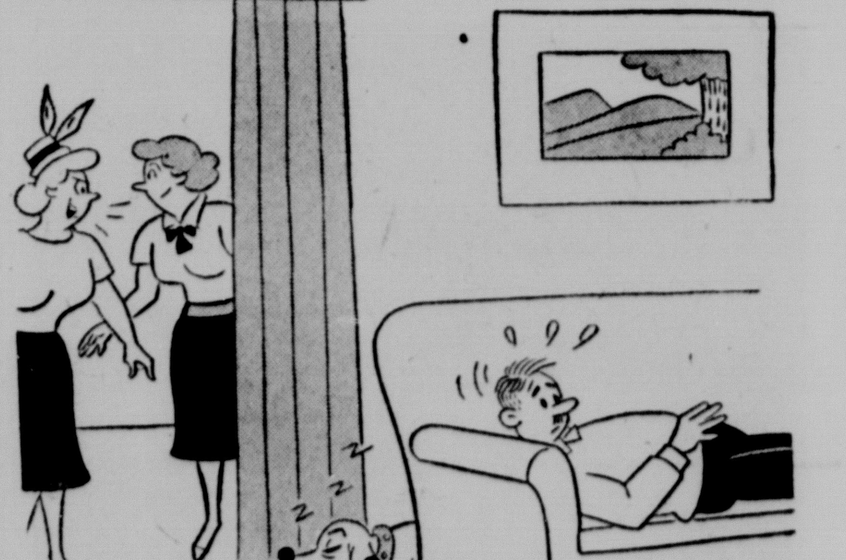

"If I had that lazy dog in MY house for ten minutes I'd get some life in him!"

THE PEOPLE SPEAK

☆ ☆ ☆

Editor's Note: Be brief. Limit letters to 200 words or fewer. Letters signed by a pen name or initials must be accompanied by writer's name and address. Letters represent only contributor's view.

☆ ☆ ☆

Seeing Red

Bladen, Neb.

To the editor of The Lincoln Star: In nearly every newspaper we receive these days, there is a report of a truck or car accident. Sometimes it's two cars colliding head-on at intersections, something that could be avoided if those approaching the highway would stop and look. And most cars are driving at a high rate of speed, which makes stopping virtually impossible. Every fast car driver should be fined and have his license taken away for good, in my opinion, because he is a menace to public safety.

How to cope with the present danger is a matter to be looked into, also. Maybe if all cars and trucks were painted a bright red, it would help. Red denotes danger, and shows up for a long distance.

D. M. CATCHPOOL

☆ ☆ ☆

Who Got Defeated?

Lyons, Neb.

To the editor of The Lincoln Star: I noticed the following from a Los Angeles reader:

"The Republicans defeated a Democratic amendment to increase income tax exemptions.

"The Democrats defeated a Republican amendment to increase income tax exemptions.

"This the press called a victory for Eisenhower.

"Maybe I'm just perverse. This I call a defeat for the American people."

READER

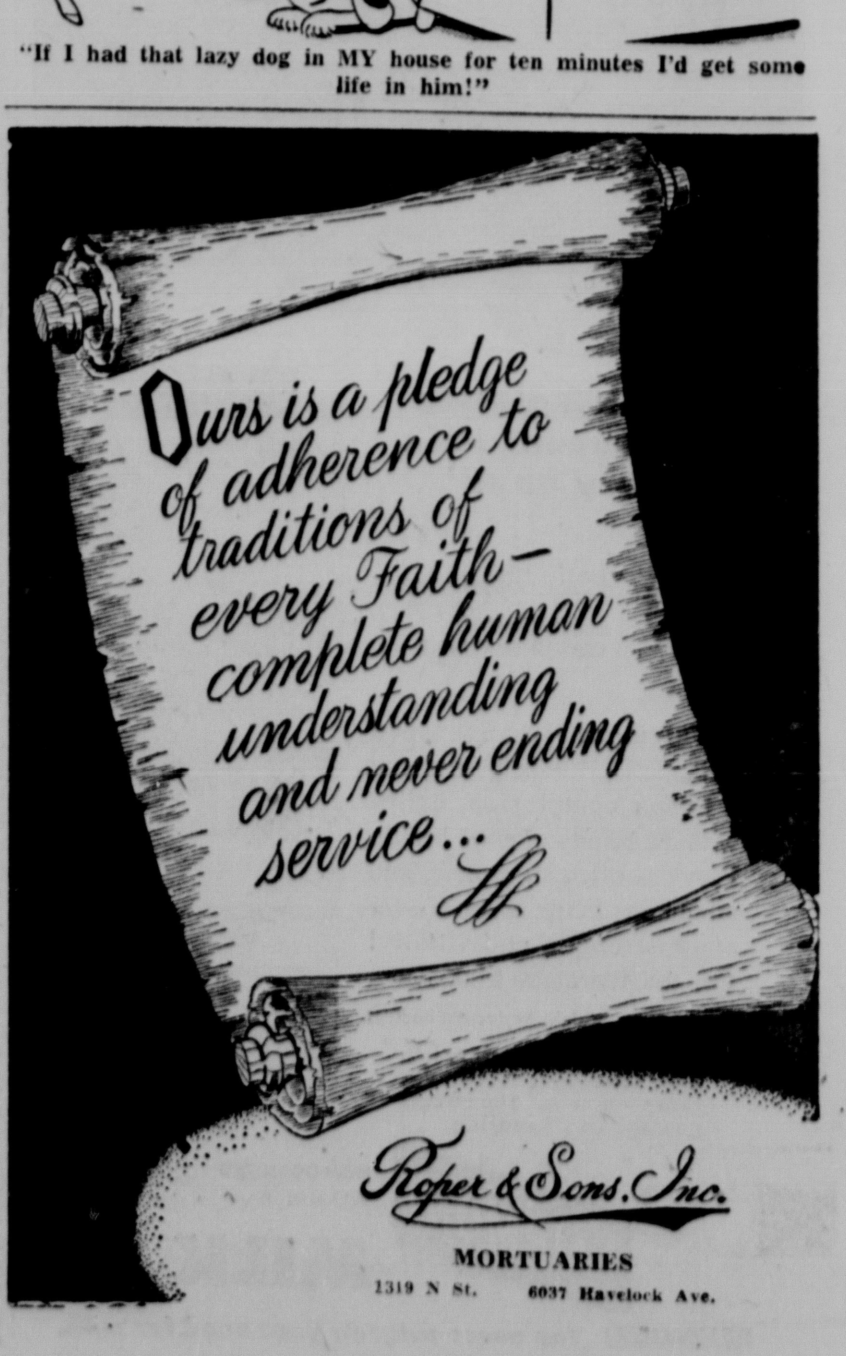

German Revels Restrictions On Christian Church In Russia

. . . Reds Boosting Anti-Religion Drive

EVANSTON, Ill (INS)—A West German church leader revealed Tuesday the tight restrictions and violent anti-religious propaganda under which the Christian church exists in Soviet Russia.

Dr Gustave W. Heinemann told the World Council of Churches Assembly the Russian Orthodox Church is under the jurisdiction of a state bureau nad is specifically forbidden to engage in any instruction among the youth, charitable work or so-called religious propaganda.

Despite this, he said, there still are "millions" of Christians in Russia, and the estimated 20,000 orthodox churches are filled to capacity on weekdays as well as Sundays.

Dr Heinemann, mayor of Essen and a member of the council of the Evangelical Church in Germany, told of his observations on a visit to Russia with a group of six Germans at the invitation of the patriarch of the Russian Orthodox Church.

Controlled Condition

He said he found that the church, "after years of hard violent persecution, has been living since 1943, under legally controlled conditions."

These controls include forcing the children to "refrain from every expression concerning the official industrial or cultural life of its people '

However, he said the church has accepted this and "has transferred the loyalty which it once showed the Czarist state to the Bolshevist state "

Dr. Heinemann said that although this is hard for the West to understand, it apparently "is more in accordance with their history and theology than any other attitude '

He also told of anti-religious propaganda through the schools, newspapers and televisions and said this is being stepped up. But he added that many orthodox priests told him that "they were convinced that their church would live to the end of time "

Influence Spreading

Another top church official warned that the Communist influence is spreading in East Asian churches and said Christians must be thoroughly educated in the real nature of Communism.

In a report prepared for the assembly, Dr. Rajah B. Manikam said Communism 'has a great appeal" to some Asian Christians "since they too . . . are fighting for social and economic justice in an area where in general poverty rules the masses "

Dr Manikam declared:

"They fail to see that Communism perverts the struggle for justice to serve its own purposes and finally ends in militant atheism."

The report was an accounting of Dr. Manikam's work and observations as joint secretary in East Asia for the council and the International Missionary Council.

Two other speakers called for world evangelism to fulfill the Christian mission They were the Rev. Dr. Charles W. Ransom of New York, general secretary of the International Missionary Council, and the Rev Dr Chandu Ray of Lahore, Pakistan, secretary of the Bible Society of India, Pakistan, Burma and Ceylon.

Segregation Ruling

EVANSTON, Ill. (INS)— An unequivocal condemnation of racial segregation in churches appears likely to be put before the World Council of Churches Assembly.

If adopted, it would be the first such flat condemnation ever issued by an ecumenical (world wide) church group.

Dr. Liston Pope, dean of the Yale University Divinity School, revealed at a news conference that there is a strong desire among members of the assembly's section studying racial and ethnic tensions to issue such a statement

The racial problem is before the council for the first time as a separate item and is compounded by the fact that some members of the council openly endorse a policy of segregation

14 Ordinances Are Approved

Fourteen ordinances have been approved on third reading by the City Council. They are:

Vacating the alley between Randolph and G 41st and 42nd

Vacating the east west portion of the L shaped alley east of 40th and to the southeast alley running parallel to Sheridan Blvd

Vacating Monroe from the Rock Island right-of-way to the east line of lot 35 Boggs and Homes sub division and an adjoining alley

Authorizing condemnation for the opening of N. 50th to 52nd

Authorizing condemnation for the opening of 53rd, Orchard to Holdrege

Paving of streets in Park Manor addition Request for the deletion of 58th, South to Saylor denied.

Paving of A 58th to Crestline

Paving of Kearney Touzalin to 63rd

Paving of 61st Kearney to Logan

Water district in 44th, Lowell to Pioneers

Water district in area from 58th to Crestline Saylor to A

Sewer district in area from 43rd to Meredith Pioneers to 44th

Sewer district in area from 58th to Crestline, South to A

Paving of Myrtle, Normal to the east line of Normal Park sub-division

Ordinances introduced on first reading.

Graveling of Normal, 48th to 52nd
Paving of 60th, Havelock to Platte
Paving of 19th, Stockwell to Burnham.
Sewer district in 3rd, A to Sumner
Amending the home occupation section of the zoning ordinance to permit use of a one square foot sign with two inch lettering to designate home occupations
Paving of Baldwin 58th to 61st

Rabbi Fineberg Given Farewell Dinner

Rabbi Abba Fineberg of the South Street Temple is shown (center) receiving a diamond pin at a farewell dinner given for him by the American Legion Post No. 3 at Cotner Terrace Tuesday evening. Presenting the pin is (right) Charles Thone, past post commander, while present post commander Frank Landis looks on. Rabbi Fineberg served as state Legion departmental chaplain and chaplain of post 3. More than 50 attended the dinner The rabbi resigned as pastor of South Street Temple effective Sept. 1. (Star Staff Photo).

Peiping Accuses U.S.

HONG KONG (INS) — Peiping Radio quoted the Chinese Communist Foreign Office as accusing the United States of "sabotaging" the Korean armistice. It based the charge on an Aug 3 statement of U S Secretary of State Dulles which it said indicated he favored dissolution of neutral nations supervisory commission. South Korea has demanded abolition of the commission, charging that Communist members of the commission were using their privileges to spy in South Korea.

Child Has Polio

Vicki Lynn Dirks, 20-month-old daughter of Mr. and Mrs Bradley Dirks of 1718 So 8th, is described as being in "fair" condition at St Elizabeth Hospital where she is confined with polio.

Robert Richardson Funeral Saturday

Funeral services for Robert Clarence Richardson, 63, former Lincoln resident, will be held at 1.30 p m. Saturday at Roper & Sons Chapel. The Rev. Harold Sandall will officiate. Burial will be in Wyuka.

Mr. Richardson died Monday at his son's home in McKenzie Bridge, Ore. He had lived in Oregon since his wife, Clara, died July 10 in Lincoln

Mr. Richardson had been in the construction business.

Surviving are three sons, A R. of Lincoln, C. E. of Ludington, Mich., and R F. of McKenzie Bridge: and two sisters, Mrs Gretta Snowden of Lincoln, and Mrs. May Burns of Wayne, Pa.

CHURCH CALENDAR

Wednesday

St Mary's Cathedral, masses, 6 30, 7, 8 a m

Blessed Sacrament, masses, 7, 8 30 a m

Newman Club mass 6 30 a m

Sacred Heart, masses 7, 8 a m

St Patrick's, masses, 6 30 8 15 a m

East Lincoln Christian Quilters, Youth prayer, Bible study, 7 p m

St Matthew's Episcopal, Communion, 7 a m

Calvary Evangelical United Brethren service, 7 30 p m

Havelock Methodist WSCS Circles, 1 30 p m 2 with Mrs Ray [illegible] [illegible] No 58th 2 p m 3 Havelock Park

North Side Nazarene prayer 7 [illegible] p m

Christian Science Testimonies 8 p m

Evangelical Covenant Bible study prayer 7 15 p m

Evangelical Free at YMCA service 7 30 p m

Reorganized Latter Day Saints, Fellowship 7 [illegible] p m

wednesday only!
Scottowels
per roll
16c
IDEAL GROCERY & MARKET

Letter Carriers Name Convention Delegates

Branch 8 of the Lincoln Letters Carriers Tuesday night elected members who will represent the organization at the convention of the National Association in Cleveland Aug. 30 to Sept 4.

Delegates named are. Scotty Harris, Carl Kamprath, Leonard Smith, Bryant Moore, David Schafer, and Roscoe Welch.

Ladies Auxiliary delegates. Mrs Dot Moore, Mrs. Freida Harris and Mrs Arthur Goudie

Others attending will be Arthur Goudie, Mrs. Blanche Schafer, Mrs Myrtle Welch and Mrs. Leonard Smith.

LAWNS SHOULD BE MADE NOW
Soil and Weather Conditions Are Ideal
Griswold's Quality Grass Seed
makes a rich green thick hardy lawn.

SPECIAL
Lawn Grass Mixture
For a smooth, rich, luxurious permanent lawn.
1.75 lb.

KENTUCKY BLUE GRASS
Pure, clean seed. Free from Weeds.
Extra Heavy, Recleaned Special Top Quality .... 1.95 lb.
Our Regular Quality Better than Average .... 1.75 lb.

OTHER LAWN GRASSES
• Perennial Rye Grass
• Annual Rye Grass
• Chewings Red Fescue
• White Dutch Clover
• Poa Trivialis (for shade)
• Red Top
• Creeping Bent

ECONOMY
Lawn Grass Mixture
A blend of permanent grasses for the difficult places.
1.29 lb.

FERTILIZERS

	25 lbs.	50 lbs.	100 lbs.
Vigoro	1.70	2.55	4.85
Milorganite	1.60	2.70	4.60
Sheep-O	.95	1.80	3.50
Feedz N'Weedz	3.15	5.75	9.75

KILL WEEDS Before Seeding
WEEDONE CRABGRASS KILLER (Potassium Cyanate) .... 1.00 & 3.00
ACP WEED KILLER (For crabgrass & dandelions) .... 1.25 & 3.75
ZOTOX CRABGRASS KILLER 1.50, 2.50 & 4.50

PEATMOSS
Large bale 4.90
Small bale 3.75
Fertilizer Spreaders for rent or sale.
We Deliver and Give Community Stamps

ROBT. S. Griswold SEED AND FLORAL CO.
120 N. 10th St.

ANOTHER AUTO MAGAZINE GOES ALL OUT FOR MERCURY

"BEST CAR TO DATE IN ITS WEIGHT AND PRICE CLASS"

STAFF REPORT—APRIL CAR LIFE

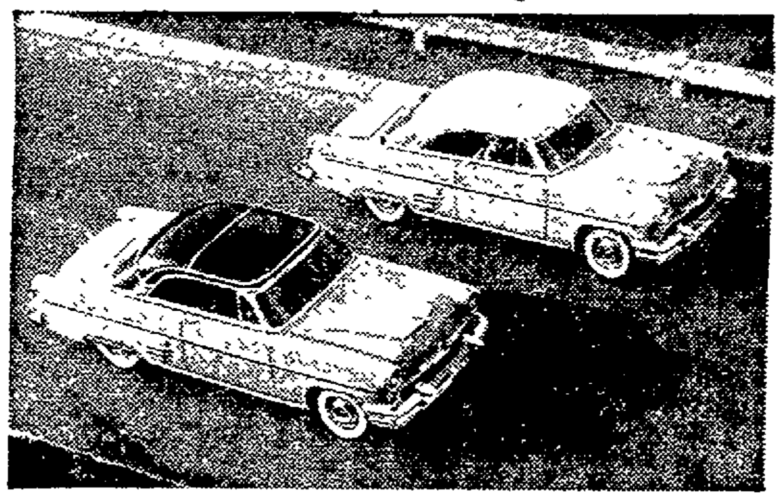

WHAT THEY SAY ABOUT MERCURY'S ALL NEW 161-HP V-8:

"The basic engine design is an excellent one . . . To produce the 1954 power package, the company built 640 experimental engines and then rebuilt each one on an average of EIGHT times. You'll like it."

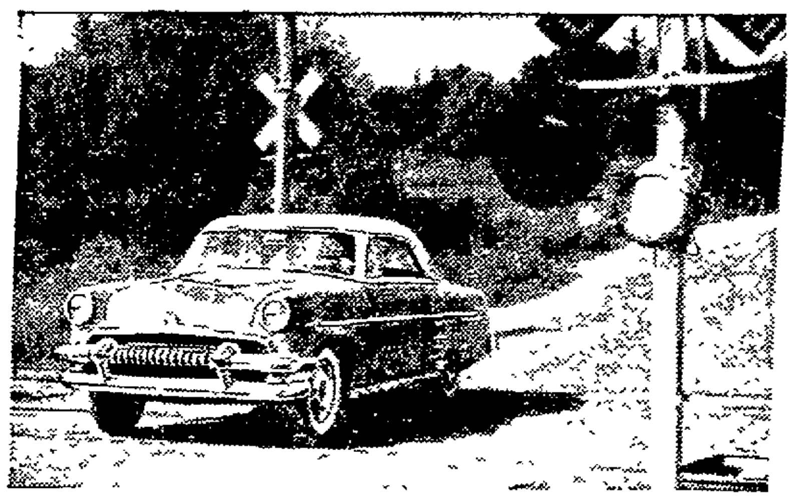

WHAT THEY SAY ABOUT NEW BALL-JOINT SUSPENSION:

"Its ease of handling, cruising—excellent . . . Its ride is stable and comfortable . . . pays little heed to cross winds . . . On normal turns the passenger isn't pressed against the driver or the door."

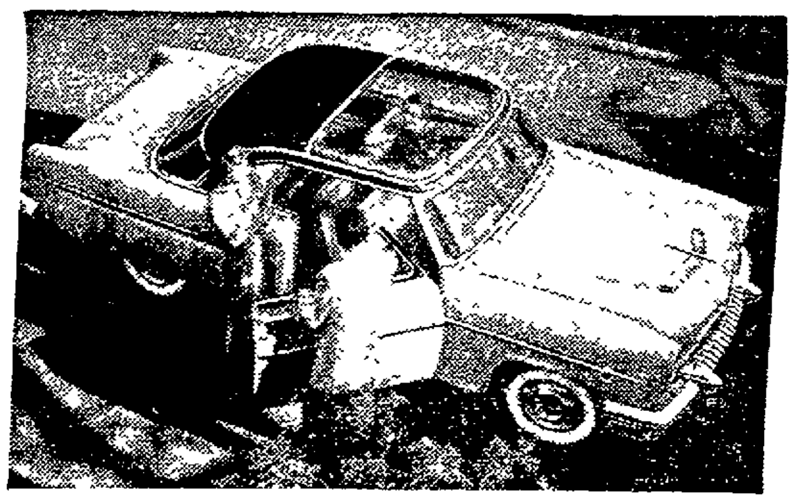

WHAT THEY SAY ABOUT MERCURY'S ADVANCED STYLING:

"Mercury stepped away out front in the wide-open spaces of automotive evolution when it came up this year with the Sun Valley—a handsome hardtop coupe with half the top in tinted plexiglas."

LMDA

ONE MAGAZINE after another in the automotive field has come out with a rave review on the 1954 Mercury. And these reports are based on actual road tests of the roughest, toughest type. For these auto experts try to duplicate the worst driving conditions you might encounter as an owner.

There has been unanimous praise for Mercury's new, even more efficient 161-horsepower V-8 engine. There have been glowing reports about the driving ease of new ball-joint front suspension—the greatest chassis improvement in many years.

And there have been constant reminders of Mercury's consistently high resale value. Why not trial drive a Mercury today?

IT PAYS TO OWN A MERCURY THE RECORD PROVES IT

Don't miss the big television hit, "TOAST OF THE TOWN" with Ed Sullivan, Sunday evening, 6:00 to 7:00, Station KMTV, Channel 3.

2-5308 MORROW MOTORS 14th & M

Grants KNOWN for VALUES

CLEARANCE SALE

1.98 to 3.98 Values
COTTON DRESSES
$1.00
Sizes—12 to 20
38 to 44
14½ to 24½

3.98 to 4.98 Values
NYLON DRESSES
$2.00
Sizes—12 to 20
38 to 44
14½ to 24½.
9 to 15

Values to 5.98
Nylon & Cotton
DRESSES
$3.00
Good Size Ranges

Values to 9.98
Rayon and Cotton
DRESSES
$5.00

W. T. GRANT CO.
1005 O St.

German Revels Restrictions On Christian Church In Russia

. . . Reds Boosting Anti-Religion Drive

EVANSTON, Ill. (INS)—A West German church leader revealed Tuesday the tight restrictions and violent anti-religious propaganda under which the Christian church exists in Soviet Russia.

Dr. Gustave W. Heinemann told the World Council of Churches Assembly the Russian Orthodox Church is under the jurisdiction of a state bureau nad is specifically forbidden to engage in any instruction among the youth, charitable work or so-called religious propaganda.

Despite this, he said, there still are "millions" of Christians in Russia, and the estimated 20,000 orthodox churches are filled to capacity on weekdays as well as Sundays.

Dr. Heinemann, mayor of Essen and a member of the council of the Evangelical Church in Germany, told of his observations on a visit to Russia with a group of six Germans at the invitation of the patriarch of the Russian Orthodox Church.

Controlled Condition

He said he found that the church, "after years of hard violent persecution, has been living since 1943, under legally controlled conditions."

These controls include forcing the children to "refrain from every expression concerning the official industrial or cultural life of its people."

However, he said the church has accepted this and "has transferred the loyalty which it once showed the Czarist state to the Bolshevist state."

Dr. Heinemann said that although this is hard for the West to understand, it apparently "is more in accordance with their history and theology than any other attitude."

He also told of anti-religious propaganda through the schools, newspapers and televisions and said this is being stepped up. But he added that many orthodox priests told him that "they were convinced that their church would live to the end of time."

Influence Spreading

Another top church official warned that the Communist influence is spreading in East Asian churches and said Christians must be thoroughly educated in the real nature of Communism.

In a report prepared for the assembly, Dr. Rajah B. Manikam said Communism "has a great appeal" to some Asian Christians "since they too . . . are fighting for social and economic justice in an area where in general poverty rules the masses."

Dr. Manikam declared:

"They fail to see that Communism perverts the struggle for justice to serve its own purposes and finally ends in militant atheism."

The report was an accounting of Dr. Manikam's work and observations as joint secretary in East Asia for the council and the International Missionary Council.

Two other speakers called for world evangelism to fulfill the Christian mission They were the Rev. Dr. Charles W. Ransom of New York, general secretary of the International Missionary Council, and the Rev. Dr. Chandu Ray of Lahore, Pakistan, secretary of the Bible Society of India, Pakistan, Burma and Ceylon.

Segregation Ruling

EVANSTON, Ill. (INS)— An unequivocal condemnation of racial segregation in churches appears likely to be put before the World Council of Churches Assembly.

If adopted, it would be the first such flat condemnation ever issued by an ecumenical (world wide) church group.

Dr. Liston Pope, dean of the Yale University Divinity School, revealed at a news conference that there is a strong desire among members of the assembly's section studying racial and ethnic tensions to issue such a statement.

The racial problem is before the council for the first time as a separate item and is compounded by the fact that some members of the council openly endorse a policy of segregation

14 Ordinances Are Approved

Fourteen ordinances have been approved on third reading by the City Council. They are:

Vacating the alley between Randolph and G, 41st and 42nd.
Vacating the east-west portion of the L shaped alley east of 40th and to the southeast alley running parallel to Sheridan Blvd.
Vacating Monroe from the Rock Island right-of-way to the east line of lot 35; Boggs and Homes sub-division and an adjoining alley.
Authorizing condemnation for the opening of N, 50th to 52nd.
Authorizing condemnation for the opening of 53rd, Orchard to Holdrege.
Paving of streets in Park Manor addition. Request for the deletion of 58th, South to Saylor denied.
Paving of A, 58th to Crestline.
Paving of Kearney, Touzalin to 63rd.
Paving of 61st, Kearney to Logan.
Water district in 44th, Lowell to Pioneers.
Water district in area from 58th to Crestline, Saylor to A.
Sewer district in area from 43rd to Meredith, Pioneers to 44th.
Sewer district in area from 58th to Crestline, South to A.
Paving of Myrtle, Normal to the east line of Normal Park sub-division.

Ordinances introduced on first reading:

Graveling of Normal, 48th to 52nd.
Paving of 60th, Havelock to Platte.
Paving of 19th, Stockwell to Burnham.
Sewer district in 3rd, A to Sumner.
Amending the home occupation section of the zoning ordinance to permit use of a one square foot sign with two inch lettering to designate home occupations.
Paving of Baldwin, 58th to 61st.

Rabbi Fineberg Given Farewell Dinner

Rabbi Abba Fineberg of the South Street Temple is shown (center) receiving a diamond pin at a farewell dinner given for him by the American Legion Post No. 3 at Cotner Terrace Tuesday evening. Presenting the pin is (right) Charles Thone, past post commander, while present post commander Frank Landis looks on. Rabbi Fineberg served as state Legion departmental chaplain and chaplain of post 3. More than 50 attended the dinner. The rabbi resigned as pastor of South Street Temple effective Sept. 1. **(Star Staff Photo).**

Peiping Accuses U.S.

HONG KONG (INS) — Peiping Radio quoted the Chinese Communist Foreign Office as accusing the United States of "sabotaging" the Korean armistice. It based the charge on an Aug. 3 statement of U. S. Secretary of State Dulles which it said indicated he favored dissolution of neutral nations supervisory commission. South Korea has demanded abolition of the commission, charging that Communist members of the commission were using their privileges to spy in South Korea.

Child Has Polio

Vicki Lynn Dirks, 20-month-old daughter of Mr. and Mrs. Bradley Dirks of 1718 So. 8th, is described as being in "fair" condition at St. Elizabeth Hospital where she is confined with polio.

Robert Richardson Funeral Saturday

Funeral services for Robert Clarence Richardson, 63, former Lincoln resident, will be held at 1:30 p.m. Saturday at Roper & Sons Chapel. The Rev. Harold Sandall will officiate. Burial will be in Wyuka.

Mr. Richardson died Monday at his son's home in McKenzie Bridge, Ore. He had lived in Oregon since his wife, Clara, died July 10 in Lincoln.

Mr. Richardson had been in the construction business.

Surviving are three sons, A. R. of Lincoln, C. E. of Ludington, Mich., and R. F. of McKenzie Bridge; and two sisters, Mrs. Gretta Snowden of Lincoln, and Mrs. May Burns of Wayne, Pa.

CHURCH CALENDAR

Wednesday

St. Mary's Cathedral, masses, 6:30, 7, 8 a.m.
Blessed Sacrament, masses, 7, 8:30 a.m.
Newman Club, mass, 6:30 a.m.
Sacred Heart, masses, 7, 8 a.m.
St. Patrick's, masses, 6:30, 8:15 a.m.
East Lincoln Christian, Quilters, Youth prayer, Bible study, 7 p.m.
St Matthew's Episcopal, Communion, 7 a.m.
Calvary Evangelical United Brethren, service, 7:30 p.m.
Havelock Methodist, WSCS Circles, 1:30 p.m. 2 with Mrs. Ray Bachenberg, 4319 No. 58th, 2 p.m.; 3 Havelock Park.
North Side Nazarene, prayer, 7:45 p.m.
Christian Science, Testimonials, 8 p.m.
Evangelical Covenant, Bible study, prayer, 7:45 p.m.
Evangelical Free at YMCA, service, 7:30 p.m.
Reorganized Latter Day Saints, Fellowship, 7:30 p.m.

wednesday only!
Scottowels
per roll 16c
IDEAL GROCERY & MARKET

Letter Carriers Name Convention Delegates

Branch 8 of the Lincoln Letters Carriers Tuesday night elected members who will represent the organization at the convention of the National Association in Cleveland Aug. 30 to Sept. 4.

Delegates named are: Scotty Harris, Carl Kamprath, Leonard Smith, Bryant Moore, David Schafer, and Roscoe Welch.

Ladies Auxiliary delegates: Mrs. Dot Moore, Mrs. Freida Harris and Mrs. Arthur Goudie.

Others attending will be: Arthur Goudie, Mrs. Blanche Schafer, Mrs. Myrtle Welch and Mrs. Leonard Smith.

LAWNS SHOULD BE MADE NOW

Soil and Weather Conditions Are Ideal

Griswold's Quality Grass Seed

makes a rich green thick hardy lawn.

SPECIAL
Lawn Grass Mixture
For a smooth, rich, luxurious permanent lawn.
1.75 lb.

KENTUCKY BLUE GRASS
Pure, clean seed. Free from Weeds.
Extra Heavy, Recleaned Special Top Quality .... 1.95 lb.
Our Regular Quality Better than Average .... 1.75 lb.

OTHER LAWN GRASSES
• Perennial Rye Grass
• Annual Rye Grass
• Chewings Red Fescue
• White Dutch Clover
• Poa Trivialis (for shade)
• Red Top
• Creeping Bent

ECONOMY
Lawn Grass Mixture
A blend of permanent grasses for the difficult places.
1.29 lb.

FERTILIZERS

	25 lbs.	50 lbs.	100 lbs.
Vigoro	1.70	2.55	4.85
Milorganite	1.60	2.70	4.60
Sheep-O	.95	1.80	3.50
Feedz N'Weedz	3.15	5.75	9.75

KILL WEEDS Before Seeding
WEEDONE CRABGRASS KILLER (Potassium Cyanate) .... 1.00 & 3.00
ACP WEED KILLER (For crabgrass & dandelions) .... 1.25 & 3.75
ZOTOX CRABGRASS KILLER . 1.50, 2.50 & 4.50

PEATMOSS
Large bale 4.90
Small bale 3.75
Fertilizer Spreaders for rent or sale.
We Deliver and Give Community Stamps

ROBT. S. Griswold SEED AND FLORAL CO.
120 N. 10th St.

Grants
KNOWN for VALUES

CLEARANCE SALE

1.98 to 3.98 Values
COTTON DRESSES
$1.00
Sizes—12 to 20
38 to 44
14½ to 24½

3.98 to 4.98 Values
NYLON DRESSES
$2.00
Sizes—12 to 20
38 to 44
14½ to 24½
9 to 15

Values to 5.98
Nylon & Cotton
DRESSES
$3.00
Good Size Ranges

Values to 9.98
Rayon and Cotton
DRESSES
$5.00

W. T. GRANT CO.
1005 O St.

ANOTHER AUTO MAGAZINE GOES ALL OUT FOR MERCURY

"BEST CAR TO DATE IN ITS WEIGHT AND PRICE CLASS"

STAFF REPORT—APRIL CAR LIFE

WHAT THEY SAY ABOUT MERCURY'S ALL NEW 161-HP V-8:
"The basic engine design is an excellent one . . . To produce the 1954 power package, the company built 640 experimental engines and then rebuilt each one on an average of EIGHT times. You'll like it."

WHAT THEY SAY ABOUT NEW BALL-JOINT SUSPENSION:
"Its ease of handling, cruising—excellent . . . Its ride is stable and comfortable . . . pays little heed to cross winds . . . On normal turns the passenger isn't pressed against the driver or the door."

WHAT THEY SAY ABOUT MERCURY'S ADVANCED STYLING:
"Mercury stepped away out front in the wide-open spaces of automotive evolution when it came up this year with the Sun Valley—a handsome hardtop coupe with half the top in tinted plexiglas."

LMDA

ONE MAGAZINE after another in the automotive field has come out with a rave review on the 1954 Mercury. And these reports are based on actual road tests of the roughest, toughest type. For these auto experts try to duplicate the worst driving conditions you might encounter as an owner.

There has been unanimous praise for Mercury's new, even more efficient 161-horsepower V-8 engine. There have been glowing reports about the driving ease of new ball-joint front suspension—the greatest chassis improvement in many years.

And there have been constant reminders of Mercury's consistently high resale value. Why not trial drive a Mercury today?

IT PAYS TO OWN A MERCURY THE RECORD PROVES IT

Don't miss the big television hit, "TOAST OF THE TOWN" with Ed Sullivan, Sunday evening, 6:00 to 7:00, Station KMTV, Channel 3.

2-5308 MORROW MOTORS 14th & M

Heavy Rains Bolster State Crop Outlook

Hay, Feed Prospects Are Good

Heavy rainfall during the past three weeks has greatly improved the Nebraska crop outlook, the State-Federal Division of Agricultural Statistics reported.

Precipitation this month has ranged up to two or three times the normal amount in the south half of the eastern two-thirds of the state, and has been normal to above normal in the remainder of the state.

Prior to the rains, a shortage of hay and feed had threatened in the state, but now the outlook is for a supply ranging from ample to surplus, the report continued.

Record Yields Possible

"Corn that had not been damaged too badly has improved and some reports from northeastern Nebraska indicate that record yields may be harvested," the bureau said.

The heat and drought slowed progress of the crop, and the wet, cool weather of the last three weeks likewise has slowed maturity. There is considerable late corn, especially in the southeastern counties.

Several counties have started to cut corn for silage. Corn borers are severe in northeastern Nebraska, and corn earworms are doing some damage.

Sorghum Improvement Marked

Other comment:

Sorghum for grain has made a marked improvement. Sorghum for forage also has improved, excepting where previous damage from drought was severe in some western counties.

Soybeans also show a marked improvement, and a record crop is expected.

A splendid cutting of alfalfa is now assured.

The wild hay harvest is nearly completed, with yields ranging from good in the northern portion of the Sandhills to poor or fair in the balance of the state.

Soil moisture conditions are now excellent for seeding throughout the state. Land plowed for winter wheat will be in excellent condition for fall seeding.

Precipitation throughout Nebraska during the past week included:

Eastern Division			
Grand Island	2 11	Norfolk	76
Lincoln	4 61	Omaha	4 18
Central Division			
Burwell	1.34	North Platte	1.03
Lexington	1 87	Valentine	2 04
Western Division			
Chadron	07	Scottsbluff	33
Imperial	1.48	Sidney	2 55

	Eastern Div.	Central Div.	Western Div.
Total past week	148	1 38	1 02
Tot since April 1	18 00	12 10	9.48
Nor since April 1	16 95	14 64	11.77

Grand Island Tax Levy Placed At 50.74 Mills

GRAND ISLAND, Neb. (AP)—The total Grand Island tax levy for the 1954 fiscal year will be 50.74 mills compared with 45 53 mills last year. The higher levy will apply to assessments which are 10 per cent lower this year than last.

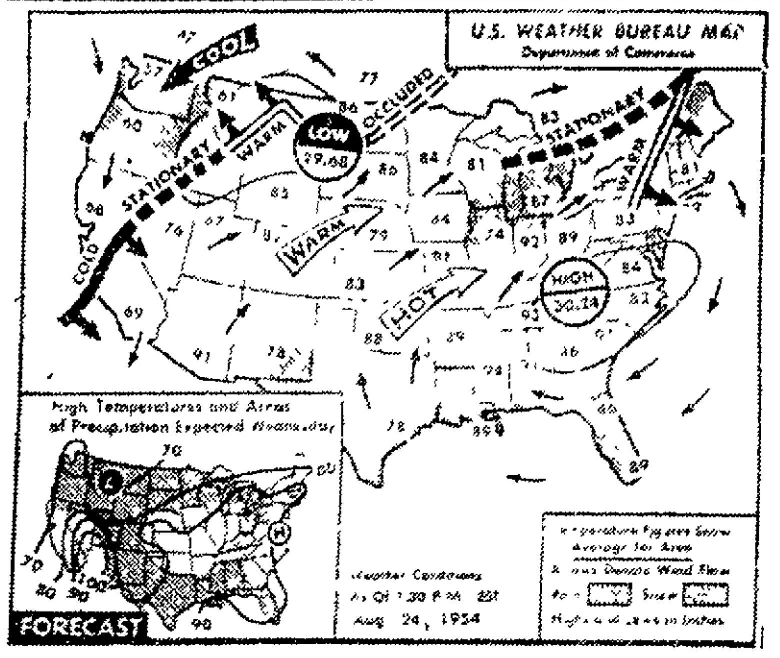

Widely Scattered Thundershowers

The Appalachians, the Tennessee valley and the Gulf coast states will have scattered thunderstorms Wednesday. Widely scattered showers and thundershowers are expected in the northern tier of states, from the Lakes region to the northern Rockies, and in the south and central Rockies. A few showers will fall along the Pacific and the Ohio valley. It will be cooler in the upper Mississippi valley, the northern Rockies and the Great Basin. (AP Wirephoto Map.)

Two Nebraska Appearances Set For Nixon

Vice President Richard Nixon will make two tub-thumping public appearances in Nebraska for Nebraska Republican candidates on Monday, Sept. 20, according to W W Spear, Republican state chairman.

Nixon will speak at a midday public meeting in Grand Island and make a public address in Omaha during the evening.

Spear said Nixon would review the accomplishments of the 83rd Congress and give Nebraska Republican candidates "a boost."

"Nixon's presence in Nebraska shows that the Eisenhower administration is back of our candidates 100 per cent and we're proud to have him here," the state chairman said.

Nixon's Nebraska visit will follow by four days that of Secretary of Agriculture Ezra Benson's appearance. Benson will be the guest speaker Thursday, Sept. 16, at the Republican post-primary convention in Norfolk.

Rainfall Reports

Latest rainfall as reported by the Lincoln Telephone and Telegraph Co. and the Weather Bureau includes:

Ashland	50	Pawnee City	50
Auburn	57	Plattsmouth	93
Barneston	1 33	Rulo	10
Beatrice	71	Sterling	77
Crete	15	Syracuse	88
Fairbury	21	Tecumseh	91
Hebron	09	Wahoo	10
Humboldt	50	Weeping Water	2 09
Lincoln	58	Western	10
Nebraska City	1 00	Wilber	1 25
Omaha	08	Wymore	2 00

Hike Forecast In Nebraska Turkey Output

The State-Federal Division of Agricultural Statistics reported a recent survey indicated Nebraska producers will raise six per cent more turkeys than in 1953.

The survey indicated also that there is preference for the heavy breeds.

And the trend toward larger flocks continues, with more producers devoting their entire time to raising of turkeys. There are comparatively few small farm flocks, the report added.

Nebraska producers indicated they will raise 868,000 birds this year, compared to 819,000 in 1953.

The July heat wave took a rather heavy toll in some flocks, particularly in the central part of the state. But losses from diseases have been comparatively light to date

"With the cooler weather, turkeys are making a nice gain and indications point to somewhat earlier marketing of birds," the report said

Nationally, farmers are raising 61,045,000 turkeys this year, nine per cent more than last year.

The previous record crop was 60,969,000 in 1952.

State Briefs: Barbecue Set For Henderson

HENDERSON — Plans are completed for the third annual farmers - businessmen chicken barbecue at the park here Thursday. Chairman Arthur Mierau said 125 chickens will be barbecued in the new 20 by 4 foot pit. John R. Dick, president of the Henderson Commercial Club, is general chairman for the event.

CLAY CENTER—Ruth Will, daughter of Mrs. C. L. Will of Harvard, and Don Schueler of Inland, son of Mr. and Mrs. George Schueler of Inland, reigned as queen and king respectively of the City County Fair. Don Flory, Clay County agent, was in charge of the coronation.

BERWYN—Joe Thomas, a Custer County resident since 1884, will observe his 97th birthday anniversary Sunday, Aug. 29. He worked on construction of the Burlington railroad between Anselmo and Seneca. Earlier he freighted goods with a wagon from Kearney to Broken Bow and North Loup. Open house will be held in his honor at the home of Mr and Mrs. Henry Thomas in Berwyn.

BROKEN BOW—The Rev. Bernardin Singleton of Douglas, Wyo., is the new priest of St Joseph's Catholic Church. He replaces the Rev. Martin Collet, who has assumed the parish formerly occupied by Father Singleton at Douglas.

SARGENT—Plans are nearly complete for the Sargent Community Fair to be held here Sept. 7 and 8. A softball game, water fight, parade and saddle horse contests will highlight the event.

CAIRO—A bolt of lightning struck a barn at the farm home of Mr. and Mrs. Phil Holtz. The structure was completely destroyed. Holtz, one of the few farmers who still uses horses, lost all his harness and other equipment in the blaze. Grain was also destroyed.

DAWSON — The Byram-Richards-Tallam oil test in the Dawson field has been abandoned as a dry hole, it has been announced. The well was located in the southwest corner of the Leo S. Tiehen lease.

GILMOUR-DANIELSON
DRUG COMPANY
800 So. 13 Ph. 2-9351
Established 1927
PRESCRIPTION SERVICE
Federal Sec. Bldg.
142 So. 13 Ph. 2-1246
Medical Arts Bldg.

Winter Cover Crop Payment Is Approved

The Department of Agriculture has announced a new measure to help meet the growing threat of erosion on diverted acres through the winter months.

This measure will apply to an undetermined number of counties in Nebraska. Robert Zink of the conservation division of the state Agricultural Stabilization and Conservation office said Tuesday that county ASC committees are authorized to include special winter-cover planting under the Agricultural Conservation Program.

Conservation Problem

This practice will permit seeding of barley, oats or rye on cropland which will be shifted from crop production to cover crops in 1955. The thousands of acres taken out of wheat production by acreage allotments have posed a conservation problem, due to their exposure to wind damage.

The winter-seeded crops planted under this program will not necessarily have to be maintained through the 1955 crop season. The land, however, will have to be replanted to another cover crop if the winter cover is not maintained.

This cover crop program may be used only by those counties which have unobligated ACP funds available for the payments. The maximum federal share of the special planting has been set at $1.50 per acre.

Weather Ahead

Extended forecast for Nebraska:

Temperatures will average from near normal in the west to 3 to 5 above in the east Wednesday through Sunday, with only minor day to day changes. Precipitation will average .25 to .50 of an inch in the western sections to .50 to .75 in the southeast, occurring mostly as afternoon and nighttime thundershowers intermittently during the period.

Path Cleared For Goshen Water Loan

CASPER, Wyo. (AP)— The way has been cleared for a loan of 25,000 acre-feet of water from the Casper - Alcova Irrigation District to the Goshen District in the North Platte Project.

W J Wehrli, attorney for the Casper-Alcova District, announced modification of a court injunction which prohibited sale or loan of any water from the district. The injunction was obtained several weeks ago after the Reclamation Bureau ordered the sale of Casper-Alcova water to several North Platte irrigation units.

The modification refers only to the Goshen loan contract and the injunction remains in effect for other water sales or loans, Wehrli said.

Meanwhile officials of the Gering-Fort Laramie Irrigation District, also part of the North Platte Project, disclosed they have refused a water loan proposal similar to the one offered Goshen. The Pathfinder district in the North Platte Project turned down the same proposal last week.

Fremont Woman Dies Of Injuries

FREMONT, Neb (AP) — Burns received in a gasoline explosion have taken the life of Mrs. Lulu M. Barton, 65, of Fremont

Mrs. Barton died in an Omaha hospital.

She was burned Aug. 15 when a jar of gasoline being used to start a car exploded at her home.

Chadron Police Chief To Resign

CHADRON, Neb. (AP) — Police Chief Vernon Storey says he intends to resign effective next Jan. 1.

Storey is the Democratic candidate for Dawes County sheriff but if he does not win election to that post, the chief said, he plans to return to Mississippi to take over operation of his father's farm.

ST. JOSEPH ASPIRIN FOR CHILDREN
THE MOST TRUSTED ASPIRIN FOR CHILDREN

DOLLAR DAYS SPECIALS
Sale Days Thurs., Fri., Sun., Mon.

PITTED DATES Imported Pitted Reg. 39c lb Now 5 lbs $1
RAISINS Dark Thompson Seedless Reg 25c lb Now 6 lbs. for . . . $1
GARSOL Oderless and Tasteless Garlic Compt Reg $1.98 Now only $1
Brewers Yeast Powder Reg. $1.95 lb Now only $1
WHEAT GERM Raw Sold nationally for $1.25 lb Now 3 lbs for $1
DIETETIC FOOD ALL BRANDS

ALFALFA TABLETS Full strength and size. Organically grown alfalfa, processed under low vacuum for maximum nutritional value
250 $1.00 550 .... $2.00
TAL-VEX 11 Vitamin capsules including Vitamin B12 and folic acid Reg 100 day supply 3 69 Now $1.84
REDUCE Try our LOKAL PLAN Lose up to 10 lbs in 10 days. 125 Tablets $1.50
375 Tablets—3.89
VITAMIN A Super high potency capsule Made from finest fish liver oils. Reg 100 capsules for $2.98. Now 200 capsules $2.98
SKIM MILK Powdered. 4 lbs. $1

HEALTH FOOD SERVICE Phone 2-7852 124 No. 12th. Lincoln

Wilson Is Low On Base Work

OMAHA (AP) — Wilson Construction Co., Lincoln was the apparent low bidder Tuesday on construction of operation and academic buildings at the Lincoln Air Force Base.

The Omaha office of the Army Engineers said the Wilson bid on the two buildings was $267,493 compared with a government estimate of $323,617.

There were six bidders, among them two other Lincoln firms Kingery Construction Co. bid $291,939.81 and Olson Construction Co., $285,372.05.

The operations building, a wood frame structure, will be 155 feet by 38 feet with a partial second story 68 by 38.

The wood and steel frame academic building will be 175 by 40.

The bids include installation of utilities which must be ready by 212 days after letting of the contract. The remainder of the buildings are to be ready in 330 days under the contract.

Ogallala's Mill Levy Is 62.08

OGALLALA, Neb. (AP)—Taxes of Ogallala property owners will be $7.36 more than $1,000 of assessed valuation than last year.

On the other hand, real estate valuations have been cut 15 per cent for tax purposes.

The new Ogallala levy is 62 08 mills compared with 45 41 in 1953.

Lineman' Knocked Out' From High-Volt Wire

OMAHA (AP)—Dale Fletcher, 20, of Omaha, a Northwestern Bell Telephone Co. lineman, was knocked unconscious Tuesday when struck by a 7,620-volt power line.

Fletcher suffered burns to his upper back and left arm. He was taken to the Douglas County Hospital, where his condition was reported as satisfactory.

HEAVY HAULING

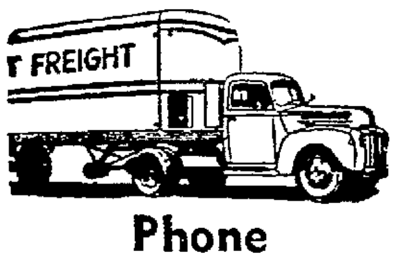

Phone 2-1273
145 South 8th
UNION FREIGHTWAYS

Only $2103.53
6 Cyl. 6-Pass. Sedan Delivered Locally State and Local Taxes Extra

... and a great new feeling!

The very few extra dollars that separate Pontiac from the lowest-priced cars buy the pleasure of real *big-car performance*—and the ride and room that go with it; *luxury* to compare with America's finest; Pontiac's famous *dependability* that saves you money every mile; the pride of driving one of America's most admired cars! Come on in and experience that fine feeling. We'll let Pontiac—and its low price—speak for itself!

buys a New Pontiac

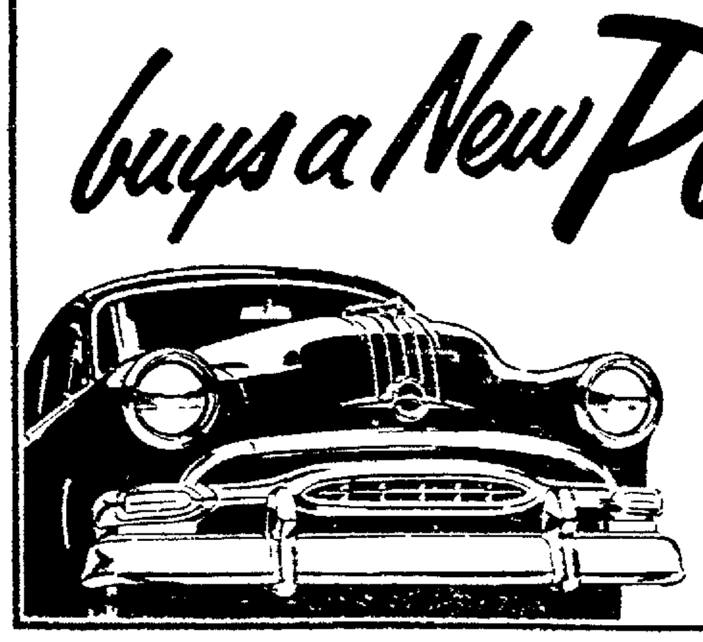

Price shown includes Directional Signal and Oil-Bath Air Cleaner. Your price depends upon choice of model, body style, optional equipment and accessories Price may vary in adjoining communities because of shipping charges. All prices subject to change without notice

SIDLES PONTIAC CADILLAC CO.
1328 P St. 2-7677

Engine Wear Reduced Over 40% with Trop-Artic

WORLD'S FIRST! The toughest standard ever established for automobile motor oil is the Mil-0-2104 Supplement 1 test. The first all-weather motor oil to meet the severe requirements of this test is new Phillips 66 TROP-ARTIC.

Compared to ordinary motor oils, new TROP-ARTIC can reduce wear 40% or more. It cuts oil consumption 15% to 45%. It keeps pistons and rings cleaner. It saves you money by increasing gasoline mileage.

Phillips *66* TROP-ARTIC is a superior *all-weather* oil . . . S.A.E. 10W—30. It flows instantly for easy starting at sub-zero temperatures, and yet it retains the film strength necessary to prevent engine wear under *high* temperature driving conditions. Any car, in any climate, at any time of the year will perform better with Phillips *66* TROP-ARTIC. It's so good, it can *double* the life of your motor!

BETTER, CLEANER GASOLINE
PHILLIPS 66 Flite-Fuel

Phillips 66 FLITE-FUEL is the new gasoline—the *only* gasoline to which is added the super aviation fuel component Di-isopropyl.

FLITE-FUEL gives you increased power, higher anti-knock quality and greater fuel economy. You get all the special benefits of famous *controlled volatility* plus the *clean-burning* qualities resulting from the use of natural and aviation gasoline components.

FLITE-FUEL and TROP-ARTIC are perfect companion products. They *go together* for better engine performance.

PHILLIPS PETROLEUM COMPANY

Phillips 66

SEE YOUR PHILLIPS 66 DEALER

See Richard Carlson in "I Led 3 Lives" on WOW-TV, Channel 6, Tuesday, 8:30 P.M.

Heavy Rains Bolster State Crop Outlook

Hay, Feed Prospects Are Good

Heavy rainfall during the past three weeks has greatly improved the Nebraska crop outlook, the State-Federal Division of Agricultural Statistics reported.

Precipitation this month has ranged up to two or three times the normal amount in the south half of the eastern two-thirds of the state, and has been normal to above normal in the remainder of the state.

Prior to the rains, a shortage of hay and feed had threatened in the state, but now the outlook is for a supply ranging from ample to surplus, the report continued.

Record Yields Possible

"Corn that had not been damaged too badly has improved and some reports from northeastern Nebraska indicate that record yields may be harvested," the bureau said.

The heat and drought slowed progress of the crop, and the wet, cool weather of the last three weeks likewise has slowed maturity. There is considerable late corn, especially in the southeastern counties.

Several counties have started to cut corn for silage. Corn borers are severe in northeastern Nebraska, and corn earworms are doing some damage.

Sorghum Improvement Marked

Other comment:

Sorghum for grain has made a marked improvement. Sorgnum for forage also has improved, excepting where previous damage from drought was severe in some western counties.

Soybeans also show a marked improvement, and a record crop is expected.

A splendid cutting of alfalfa is now assured.

The wild hay harvest is nearly completed, with yields ranging from good in the northern portion of the Sandhills to poor or fair in the balance of the state.

Soil moisture conditions are now excellent for seeding throughout the state. Land plowed for winter wheat will be in excellent condition for fall seeding.

Precipitation throughout Nebraska during the past week included:

Eastern Division			
Grand Island	2.11	Norfolk	.76
Lincoln	4.61	Omaha	4.18
Central Division			
Burwell	1.14	North Platte	1.03
Lexington	1.87	Valentine	2.04
Western Division			
Chadron	07	Scottsbluff	.33
Imperial	1.48	Sidney	2.55

	Eastern Div.	Central Div.	Western Div.
Total past week	.148	1.38	1.02
Tot. since April 1	18.00	12.10	5.48
Nor since April 1	16.95	14.64	11.77

Grand Island Tax Levy Placed At 50.74 Mills

GRAND ISLAND, Neb. (AP)—The total Grand Island tax levy for the 1954 fiscal year will be 50.74 mills compared with 45.53 mills last year. The higher levy will apply to assessments which are 10 per cent lower this year than last.

HEAVY HAULING

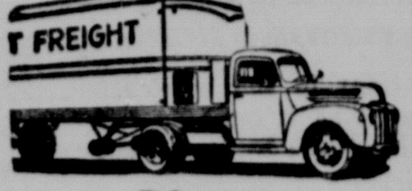

Phone 2-1273
145 South 8th
UNION FREIGHTWAYS

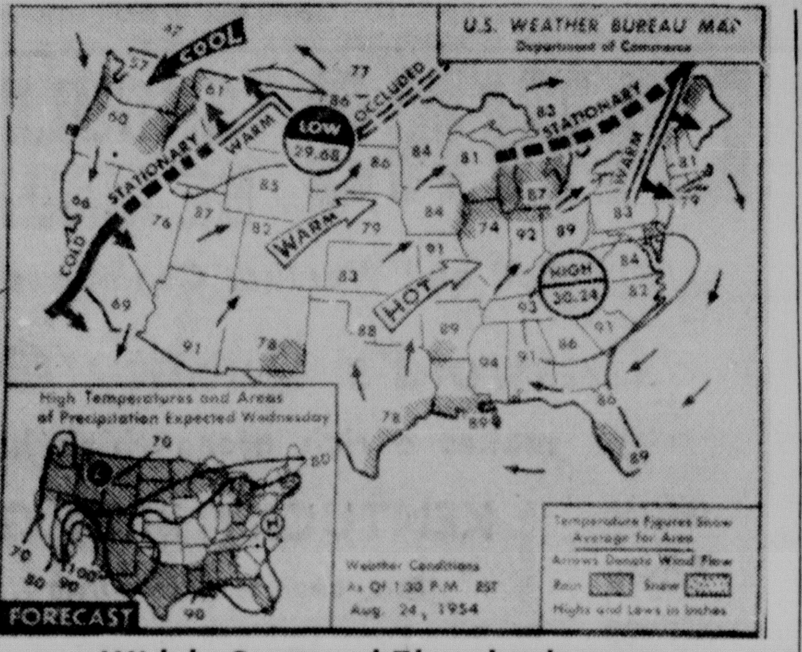

Widely Scattered Thundershowers

The Appalachians, the Tennessee valley and the Gulf coast states will have scattered thunderstorms Wednesday. Widely scattered showers and thundershowers are expected in the northern tier of states, from the Lakes region to the northern Rockies, and in the south and central Rockies. A few showers will fall along the Pacific and the Ohio valley. It will be cooler in the upper Mississippi valley, the northern Rockies and the Great Basin. **(AP Wirephoto Map.)**

Winter Cover Crop Payment Is Approved

The Department of Agriculture has announced a new measure to help meet the growing threat of erosion on diverted acres through the winter months.

This measure will apply to an undetermined number of counties in Nebraska. Robert Zink of the conservation division of the state Agricultural Stabilization and Conservation office said Tuesday that county ASC committees are authorized to include special winter-cover planting under the Agricultural Conservation Program.

Conservation Problem

This practice will permit seeding of barley, oats or rye on cropland which will be shifted from crop production to cover crops in 1955. The thousands of ocres taken out of wheat production by acreage allotments have posed a conservation problem, due to their exposure to wind damage.

The winter-seeded crops planted under this program will not necessarily have to be maintained through the 1955 crop season. The land, however, will have to be replanted to another cover crop if the winter cover is not maintained.

This cover crop program may be used only by those counties which have unobligated ACP funds available for the payments. The maximum federal share of the special planting has been set at $1.50 per acre.

Wilson Is Low On Base Work

OMAHA (AP) — Wilson Construction Co., Lincoln was the apparent low bidder Tuesday on construction of operation and academic buildings at the Lincoln Air Force Base.

The Omaha office of the Army Engineers said the Wilson bid on the two buildings was $267,493 compared with a government estimate of $323,617.

There were six bidders, among them two other Lincoln firms. Kingery Construction Co. bid $291,939.81 and Olson Construction Co., $285,372.05.

The operations building, a wood frame structure, will be 155 feet by 38 feet with a partial second story 68 by 38.

The wood and steel frame academic building will be 175 by 40.

The bids include installation of utilities which must be ready by 212 days after letting of the contract. The remainder of the buildings are to be ready in 330 days under the contract.

Weather Ahead

Extended forecast for Nebraska:

Temperatures will average from near normal in the west to 3 to 5 above in the east Wednesday through Sunday, with only minor day to day changes. Precipitation will average from .25 to .50 of an inch in the western sections to .50 to .75 in the southeast, occurring mostly as afternoon and nighttime thundershowers intermittently during the period.

Path Cleared For Goshen Water Loan

CASPER, Wyo. (AP)— The way has been cleared for a loan of 25,000 acre-feet of water from the Casper - Alcova Irrigation District to the Goshen Diistrict in the North Platte Project.

W. J. Wehrli, attorney for the Casper-Alcova District, announced modification of a court injunction which prohibited sale or loan of any water from the district. The injunction was obtained several weeks ago after the Reclamation Bureau ordered the sale of Casper-Alcova water to several North Platte irrigation units.

The modification refers only to the Goshen loan contract and the injunction remains in effect for other water sales or loans, Wehrli said.

Meanwhile officials of the Gering-Fort Laramie Irrigation District, also part of the North Platte Project, disclosed they have refused a water loan proposal similar to the one offered Goshen. The Pathfinder district in the North Platte Project turned down the same proposal last week.

Ogallala's Mill Levy Is 62.08

OGALLALA, Neb. (AP)—Taxes of Ogallala property owners will be $7.36 more than $1,000 of assessed valuation than last year.

On the other hand, real estate valuations have been cut 15 per cent for tax purposes.

The new Ogallala levy is 62.08 mills compared with 45.41 in 1553.

Lineman' Knocked Out' From High-Volt Wire

OMAHA (AP)—Dale Fletcher, 20, of Omaha, a Northwestern Bell Telephone Co. lineman, was knocked unconscious Tuesday when struck by a 7,620-volt power line.

Fletcher suffered burns to his upper back and left arm. He was taken to the Douglas County Hospital, where his condition was reported as satisfactory.

Two Nebraska Appearances Set For Nixon

Vice President Richard Nixon will make two tub-thumping public appearances in Nebraska for Nebraska Republican candidates on Monday, Sept. 20, according to W. W. Spear, Republican state chairman.

Nixon will speak at a midday public meeting in Grand Island and make a public address in Omaha during the evening.

Spear said Nixon would review the accomplishments of the 83rd Congress and give Nebraska Republican candidates "a boost."

"Nixon's presence in Nebraska shows that the Eisenhower administration is back of our candidates 100 per cent and we're proud to have him here," the state chairman said.

Nixon's Nebraska visit will follow by four days that of Secretary of Agriculture Ezra Benson's appearance. Benson will be the guest speaker Thursday, Sept. 16, at the Republican post-primary convention in Norfolk.

Fremont Woman Dies Of Injuries

FREMONT, Neb. (AP) — Burns received in a gasoline explosion have taken the life of Mrs. Lulu M. Barton, 65, of Fremont.

Mrs. Barton died in an Omaha hospital.

She was burned Aug. 15 when a jar of gasoline being used to start a car exploded at her home.

Rainfall Reports

Latest rainfall as reported by the Lincoln Telephone and Telegraph Co. and the Weather Bureau includes:

Ashland	.30	Pawnee City	.50
Auburn	.57	Plattsmouth	.93
Barneston	1.33	Rulo	.40
Beatrice	.74	Sterling	.75
Crete	.15	Syracuse	.88
Fairbury	.21	Tecumseh	.94
Hebron	.09	Wahoo	.10
Humboldt	.50	Weeping Water	2.99
Lincoln	.58	Western	.10
Nebraska City	1.00	Wilber	1.25
Omaha	.08	Wymore	2.00

Hike Forecast In Nebraska Turkey Output

The State - Federal Division of Agricultural Statistics reported a recent survey indicated Nebraska producers will raise six per cent more turkeys than in 1953.

The survey indicated also that there is preference for the heavy breeds.

And the trend toward larger flocks continues, with more producers devoting their entire time to raising of turkeys. There are comparatively few small farm flocks, the report added.

Nebraska producers indicated they will raise 868,000 birds this year, compared to 819,000 in 1953.

The July heat wave took a rather heavy toll in some flocks, particularly in the central part of the state. But losses from diseases have been comparatively light to date.

"With the cooler weather, turkeys are making a nice gain and indications point to somewhat earlier marketing of birds," the report said.

Nationally, farmers are raising 61,045,000 turkeys thiis year, nine per cent more than last year.

The previous record crop was 60,969,000 in 1952.

State Briefs: Barbecue Set For Henderson

HENDERSON — Plans are completed for the third annual farmers - businessmen chicken barbecue at the park here Thursday. Chairman Arthur Mierau said 125 chickens will be barbecued in the new 20 by 4 foot pit. John R. Dick, president of the Henderson Commercial Club, is general chairman for the event.

CLAY CENTER — Ruth Will, daughter of Mrs. C. L. Will of Harvard, and Don Schueler of Inland, son of Mr. and Mrs. George Schueler of Inland, reigned as queen and king respectively of the City County Fair. Don Flory, Clay County agent, was in charge of the coronation.

BERWYN—Joe Thomas, a Custer County resident since 1884, will observe his 97th birthday anniversary Sunday, Aug. 29. He worked on construction of the Burlington railroad between Anselmo and Seneca. Earlier he freighted goods with a wagon from Kearney to Broken Bow and North Loup. Open house will be held in his honor at the home of Mr. and Mrs. Henry Thomas in Berwyn.

BROKEN BOW—The Rev. Bernardin Singleton of Douglas, Wyo., is the new priest of St. Joseph's Catholic Church. He replaces the Rev. Martin Collet, who has assumed the parish formerly occupied by Father Singleton at Douglas.

SARGENT—Plans are nearly complete for the Sargent Community Fair to be held here Sept. 7 and 8. A softball game, water fight, parade and saddle horse contests will highlight the event.

CAIRO—A bolt of lightning struck a barn at the farm home of Mr. and Mrs. Phil Holtz. The structure was completely destroyed. Holtz, one of the few farmers who still uses horses, lost all his harness and other equipment in the blaze. Grain was also destroyed.

DAWSON — The Byram-Richards-Tallam oil test in the Dawson field has been abandoned as a dry hole, it has been announced. The well was located in the southwest corner of the Leo S. Tiehen lease.

Chadron Police Chief To Resign

CHADRON, Neb. (AP) — Police Chief Vernon Storey says he intends to resign effective next Jan. 1.

Storey is the Democratic candidate for Dawes County sheriff but if he does not win election to that post, the chief said, he plans to return to Mississippi to take over operation of his father's farm.

ST. JOSEPH ASPIRIN FOR CHILDREN
THE MOST TRUSTED ASPIRIN FOR CHILDREN

GILMOUR-DANIELSON DRUG COMPANY
800 So. 13 Ph. 2-9351
Established 1927
PRESCRIPTION SERVICE
Federal Sec. Bldg.
142 So. 13 Ph. 2-1246
Medical Arts Bldg.

DOLLAR DAYS SPECIALS
Sale Days Thurs., Fri., Sun., Mon.

PITTED DATES Imported Pitted. Reg. 39c lb. Now 5 lbs. ... $1
RAISINS Dark Thompson Seedless. Reg. 25c lb. Now 6 lbs. for ... $1
GARSOL Oderless and Tasteless Garlic Compt. Reg. $1.98. Now only ... $1
Brewers Yeast Powder Reg. $1.98 lb. Now only ... $1
WHEAT GERM Raw. Sold nationally for $1.25 lb. Now 3 lbs. for ... $1
DIETETIC FOOD ALL BRANDS

ALFALFA TABLETS Full strength and size. Organically grown alfalfa, processed under low vacuum for maximum nutritional value.
250 .... $1.00 550 .... $2.00
TAL-VEX 11 Vitamin capsules including Vitamin B12 and folic acid. Reg. 100 day supply 3.69. Now $1.84
REDUCE Try our LOKAL PLAN Lose up to 10 lbs. in 10 days. 125 Tablets $1.50 375 Tablets—3.89
VITAMIN A Super high potency capsule. Made from finest fish liver oils. Reg. 100 capsules for $2.98. Now 200 capsules ... $2.98
SKIM MILK Powdered. 4 lbs. ... $1

HEALTH FOOD SERVICE Phone 2-7852 124 No. 12th. Lincoln

Engine Wear Reduced Over 40% with Trop-Artic

WORLD'S FIRST! The toughest standard ever established for automobile motor oil is the Mil-0-2104 Supplement 1 test. The first all-weather motor oil to meet the severe requirements of this test is new Phillips 66 TROP-ARTIC.

Compared to ordinary motor oils, new TROP-ARTIC can reduce wear 40% or more. It cuts oil consumption 15% to 45%. It keeps pistons and rings cleaner. It saves you money by increasing gasoline mileage.

Phillips 66 TROP-ARTIC is a superior *all-weather* oil . . . S.A.E. 10W—30. It flows instantly for easy starting at sub-zero temperatures, and yet it retains the film strength necessary to prevent engine wear under *high* temperature driving conditions. Any car, in any climate, at any time of the year will perform better with Phillips 66 TROP-ARTIC. It's so good, it can *double* the life of your motor!

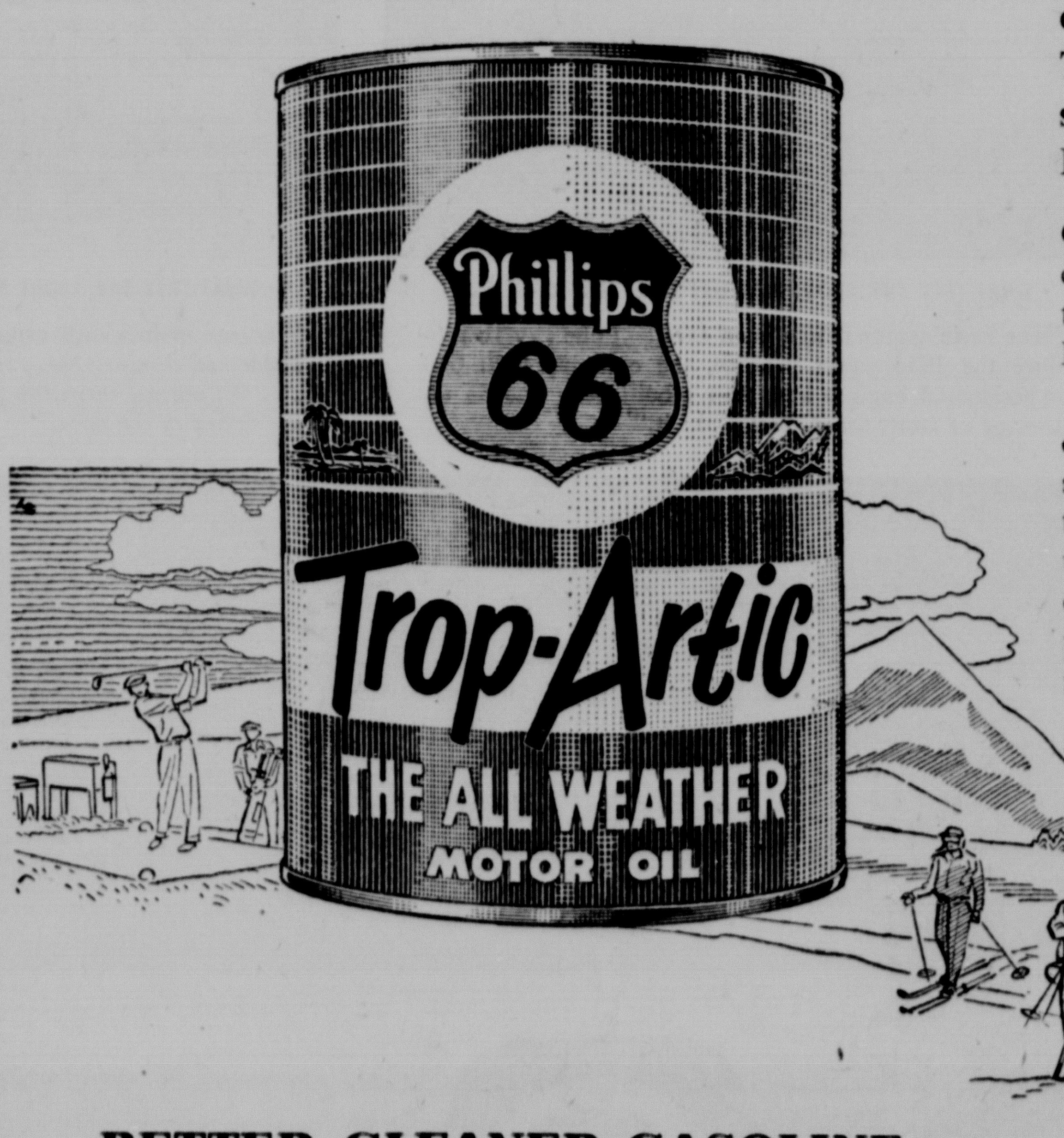

BETTER, CLEANER GASOLINE

PHILLIPS 66 Flite-Fuel

Phillips 66 FLITE-FUEL is the new gasoline—the *only* gasoline to which is added the super aviation fuel component Di-isopropyl.

FLITE-FUEL gives you increased power, higher anti-knock quality and greater fuel economy. You get all the special benefits of famous *controlled volatility* plus the *clean burning* qualities resulting from the use of natural and aviation gasoline components.

FLITE-FUEL and TROP-ARTIC are perfect companion products. They *go together* for better engine performance.

PHILLIPS PETROLEUM COMPANY

Phillips 66

SEE YOUR PHILLIPS 66 DEALER

See Richard Carlson in "I Led 3 Lives" on WOW-TV, Channel 6, Tuesday, 8:30 P.M.

Only $2103.53 buys a New Pontiac

6-Cyl., 6-Pass. Sedan Delivered Locally State and Local Taxes Extra

. . . and a great new feeling!

The very few extra dollars that separate Pontiac from the lowest-priced cars buy the pleasure of real *big-car performance*—and the ride and room that go with it; *luxury* to compare with America's finest; Pontiac's famous *dependability* that saves you money every mile; the pride of driving one of America's most admired cars! Come on in and experience that fine feeling. We'll let Pontiac—and its low price—speak for itself!

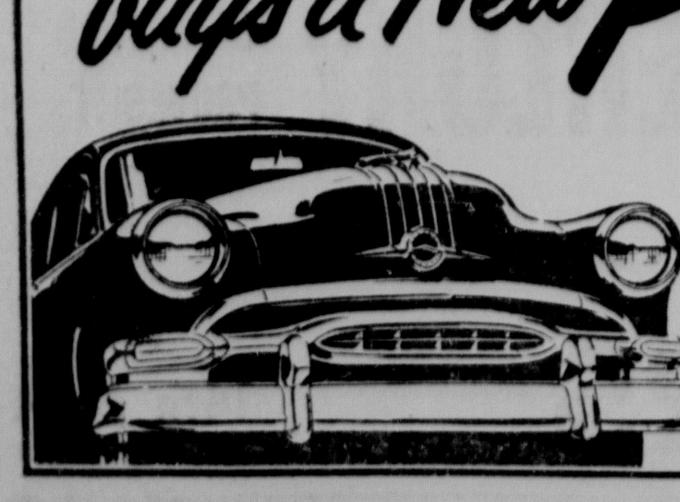

Price shown includes Directional Signal and Oil-Bath Air Cleaner. Your price depends upon choice of model, body style, optional equipment and accessories. Price may vary in adjoining communities because of shipping charges. All prices subject to change without notice.

SIDLES PONTIAC CADILLAC CO.
1328 P St. 2-7677

Sanders Is Satisfied With Radar Use

Col. C. J. Sanders of the State Safety Patrol Tuesday expressed complete satisfaction with the use of radar in speed-law enforcement.

"While it has enabled the officers to check speed violations, it has saved wear on patrol cars and has done away with much of the danger to officers in clocking speeders," he commented.

Weather No Effect

"Many drivers are under certain misconceptions which well might be clarified," Col. Sanders continued.

"Weather has no effect on radar, nor does darkness. Grounding devices, dragging chains, ball bearings in hub caps and n foil attached to cars doesn't interfere in the slightest with radar In fact, such dodges could be evidence of intent to violate the law," he added.

Expect Them Anywhere

The radar units can be expected anywhere on the highways, Sanders warned.

"It is probable that most violators will keep a sharp lookout for cars parked by the roadside and be prepared for quick deceleration. But the best means of beating radar that we know of is to drive within the Nebraska speed limits," he commented.

Jack B. Riggle Files $4,247 Damage Suit

Jack B. Riggle of 3037 So. 47th has filed a $4,247 injury-property damage suit in Lancaster District Court against Mr. and Mrs. Kenneth F Moore of 4301 Holdrege.

Suit arises out of an alleged two-car collision on July 6, 1954, at 14th and M. Driver of defendants' car was their son, Kenneth Jr.

Damages sought by plaintiff includes $4,000 for alleged injuries.

Indian Liquor Ban Still Holds

The attorney general's office held Tuesday that a Municipal Court ruling that the Nebraska ban on sale of liquor to Indians is unconstitutional is not binding on a statewide basis.

Omaha municipal judge ruled that, in light of recent congressional action, the prohibition against sale of liquor to Indians in Nebraska is unconstitutional

The attorney general's opinion noted that state and federal laws prohobiting sales of liquor to Indians have, without exception, been declared constitutional.

"Insofar as state laws are concerned, they have been held to be a valid exercise of the police powers of the state," Assistant Attorney Gen. Homer Hamilton wrote.

It may be that such laws are outmoded and unnecessary at this time, but when a controversy resolves into one of legislative wisdom or expediency, it then becomes an exclusive legislative problem, he added.

Pickrell Licensee Cited

The state liquor commission Monday cited for hearing on Sept. 9, Serril H. Ridgley, Pickrell, on charges of selling intoxicating liquor to a minor.

City Appropriation Ordinance Read

The annual city appropriation ordinance for a total 1954-55 fiscal year budget of $12,950,209.96 has been introduced on first reading to the City Council.

With a levy of 13.10 mills as compared to 12.80 mills last year, the appropriation calls for tax funds of $1,624,535. Another $3,317,121.38 is appropriated for tax supported funds in the form of balances and receipts.

Two routine changes were made in the final form of the budget. A $65,000 appropriation was removed from a separate classification and placed in the parks and recreation department budget.

A $70,000 appropriation for the new municipal garage was placed in the city property budget.

Main Feature Clock

(Schedules Furnished by Theaters)

Lincoln: "Francis Joins the Wacs," 1:30, 3:30, 5:30, 7:30, 9:35.

Stuart: "Broken Lance," 1.10, 3:15, 5:20, 7:25, 9:30.

Nebraska: "Never Wave at a Wac," 1:08, 4:32, 7:56. "The Wild North," 2:45, 6:09, 9:33.

Varsity: "Hell Below Zero," 1:18, 3:24, 5:30, 7:36, 9:42.

State: "Make Haste To Live," 1:00, 4:02, 6:45, 9:45. "Bitter Creek," 2:48, 5:32, 8:35.

Joyo: "Garden of Evil," 7:20. 9:30.

Starview: "First Complete Show," 7.55. "Second Complete Show," 10.50.

West O Drive-In: "First Complete Show," 7.55 "Second Complete Show," 10:30.

Hayloft: "The Two Mrs. Carrolls," 8.30.

IN PERSON
Fri.—Aug. 27
- THE GAYLORDS
- DON CORNELL
- JERRY FIELDING and his Orch.

KING'S BALLROOM
Advance Sale & Reservations DIETZ MUSIC HOUSE
CHANCE OF A LIFETIME
Don't miss it

Tonite at HAYLOFT
"The Two Mrs. Carrolls"
5902 South St. 8:30 p.m. 4-2997

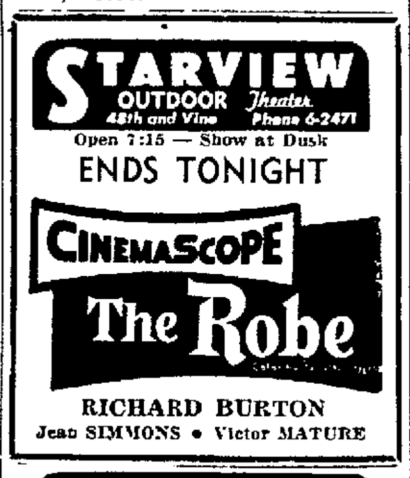

DANCE TONIGHT
WEDNESDAY, AUGUST 25
at Pla-Mor
5 Miles West on O Street
SKEETS MAHONEY AND HIS ORCHESTRA
Dancing 9 to 12
Adm. 80c Tax Incl.
Free Bus Leaves 10th & O
8:40 and 9:10 Tnite
SATURDAY
HANK WINDER

112 No. 10 *Montgomery Ward* Phone 2-6589

AUGUST SALE

WARDS PRICES CUT IN STORE-WIDE SALE

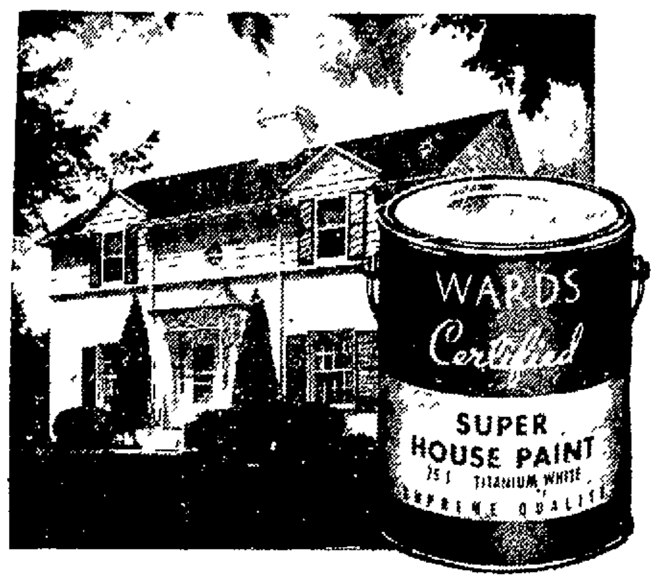

WARDS SUPER HOUSE PAINT

4.33 Gal in 5's — gallon 4.43

No finer House Paint regardless of price. Highest quality ingredients. Micronized pigments give it smooth surface, resistance to sun, weather. High hiding power. Self-cleaning, long-lasting. White and colors.

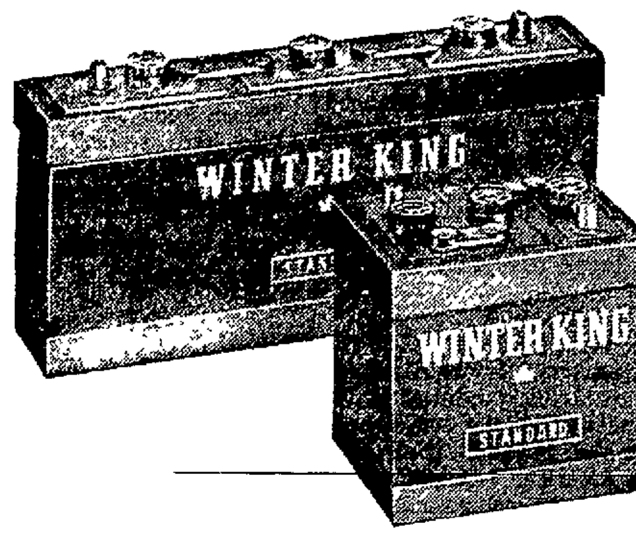

WARDS STANDARD BATTERIES

10.47*

Wards Standard Batteries. 24-month guarantee. Fits Chev. from '40, Dodge-Plym. from '36, Kaiser-Frazer from '47, most Nash from '39, Studebaker from '39, Willys from '37. *Plus your battery.

SMALL TABLE RADIO—REG. 14.95 — 12.88
Tiny in size, powerful in performance. Choice of colors to blend with kitchen or bedroom.

NEW 17" TV—LEGS INCLUDED — 134.88
Built-on antenna. Carry set anywhere plug-in and play. Fed. tax, wrnty. incl.

HOME FREEZER—REG. 337.95 — 288.88
15.5 cu. ft. Home Freezer stores 525 lbs. of food. 2 baskets, 2 dividers.

REFRIGERATOR—REG. 304.95 — 279.88
11.5 cu. ft. Push-button defrost Refrigerator. Full-width freezer, crispers.

SEWING MACHINE—REG. 169.95 — 154.88
Chair-console styleing. Efficient reversible rotary sewing action.

TANK CLEANER—REG. 41.95 — 34.88
¾ sized portable Tank Cleaner with set of 6 handy cleaning tools. Light-weight.

30-IN. GAS RANGE—REG. 149.95 — 129.88
Large 23-in. oven bakes 8 pies at same time. Large broiler. Clock-timer.

GAS HEATER—REG. 36.95 — 31.88
Attractively styled vented Gas Heater in brown and beige porcelain enamel finish.

SALE POTS AND PANS — 1.00
Wards 1.19 to 1.79 better aluminum ware. Percolator, dishpan, set 3 pans, 7 others.

RIVERSIDE SPARK PLUGS — 2 for 77¢
Reg. 49c ea. Engineered for performance, economy. Equals plugs in most new cars.

WESTERN FIELD—REG. 52.75 — 47.88
Standard 6-shot Shotgun. Smooth slide action. Walnut stock. 12 or 16 gauge.

WESTERN FIELD—REG. 31.95 — 29.88
Tubular, semi-automatic .22 — perfect for small game or target practice. Pistol grip.

LIGHTWEIGHT BIKE—REG. 43.95 — 39.88
Full size English Import—a joy to handle with 3-speed shift and sport type frame.

LUNCH KIT—REG. 2.39 — 1.97
Ventilated, rustproof metal box. ½ Pt. vacuum bottle keeps liquids hot 24 hrs.

½ PT. VACUUM BOTTLE—REG. 1.29 — 99¢
Keeps liquids hot 24 hrs.; cold 72 hrs. Rustproof metal case with green pebble finish.

KITCHEN FIXTURE—REG. 3.49 — 2.66
With snow white glass shade. 8-in. holder finished in chrome. Clear crystal bottom. Now

PORCH LANTERN—REG. 1.89 — 1.37
Gives ample light for hall or porch. Handsome antique finish. Copper fixture now only

BATH BRACKET—REG. 1.95 — 1.66
With gleaming white glass shade. Plug-in outlet and pull chain. Chrome-finish base. Now

1/3 HP SPLIT-PHASE MOTOR — 14.97
Wards best quality for easy starting jobs. 8-ft. cord, plug. 1725 RPM. 115-v AC.

LIGHTWEIGHT SOLDER GUN — 7.19
Compact new design, weighs only 1½ lbs. New type lifetime tip. For 120-v AC only.

¼-IN DRILL KIT—REG. 14.95 — 12.88
Light-duty 30-piece kit designed specially for home use. For 110-120-volt AC or DC.

6¼-IN ELEC SAW—REG. 35.95 — 31.88
Crosscut-rip blade cuts to 2⅛-in. at vert., 1¾-in. at 45°. Use on 115v AC or DC.

MEDICINE CABINET—REG. 6.25 — 5.66
Surface-mount type, with 4 steel shelves inside of door, 3 in cabinet. 14x20" mirror.

CLOSET SEAT—REG. 11.75 — 9.88
Wards finest—from Polystyrene, a tough, resistant plastic. In white, 4 colors.

GAS WATER HEATER—REG. 58.50 — 51.88
20-gallon capacity with fast recovery action. Fiberglas insulation. AGA approved.

3-PC. BATH OUTFIT—146.50 — 126.88
Complete—tub, lavatory and closet in gleaming white. Faucets, tub train incl.

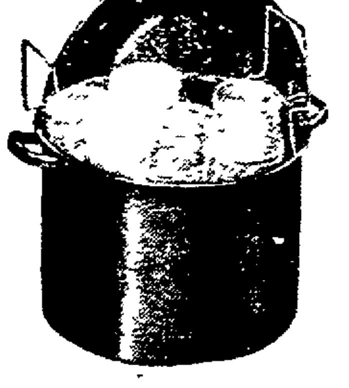

1.98 CANNER WITH RACK

1.67

Hot- or cold-packs 7 standard quart or pint jars. Deep 19-qt. size—water covers jars completely. Enameled

44.03 FLAT RIM SINK

38.88

Built for long service. Porcelain-enamel over steel. Cleans easily. Size: 32x21 inch. Two 13x15-inch basins.

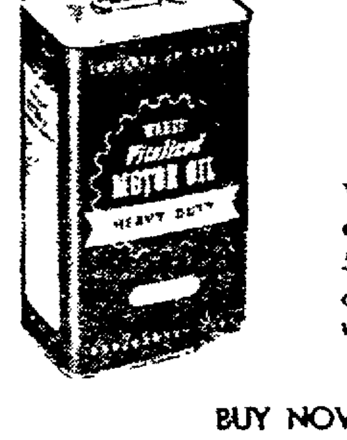

REG. 2.49 H-D OIL

2.07 10-qts.

Wards Heavy Duty equals brands at 45-50c per quart. Flows at all temperatures. Keeps parts grit-free

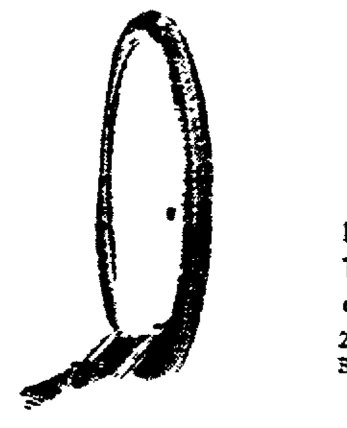

RIVERSIDE BIKE TIRES

1.68

Full 26" size Balloon Tires. Long wearing crude, synthetic rubber.
24" Balloon Tires 1.68
Bike Tubes 24", 26" 85c

BUY NOW AT LOW PRICES—ASK ABOUT WARDS MONTHLY PAYMENT PLAN

Sanders Is Satisfied With Radar Use

Col. C. J. Sanders of the State Safety Patrol Tuesday expressed complete satisfaction with the use of radar in speed-law enforcement.

"While it has enabled the officers to check speed violations, it has saved wear on patrol cars and has done away with much of the danger to officers in clocking speeders," he commented.

Weather No Effect

"Many drivers are under certain misconceptions which well might be clarified," Col. Sanders continued.

"Weather has no effect on radar, nor does darkness. Grounding devices, dragging chains, ball bearings in hub caps and tin foil attached to cars doesn't interfere in the slightest with radar. In fact, such dodges could be evidence of intent to violate the law," he added.

Expect Them Anywhere

The radar units can be expected anywhere on the highways, Sanders warned.

"It is probable that most violators will keep a sharp lookout for cars parked by the roadside and be prepared for quick deceleration. But the best means of beating radar that we know of is to drive within the Nebraska speed limits," he commented.

Jack B. Riggle Files $4,247 Damage Suit

Jack B. Riggle of 3037 So. 47th has filed a $4,247 injury-property damage suit in Lancaster District Court against Mr. and Mrs. Kenneth F. Moore of 4301 Holdrege.

Suit arises out of an alleged two-car collision on July 6, 1954, at 14th and M. Driver of defendants' car was their son, Kenneth Jr.

Damages sought by plaintiff includes $4,000 for alleged injuries.

Indian Liquor Ban Still Holds

The attorney general's office held Tuesday that a Municipal Court ruling that the Nebraska ban on sale of liquor to Indians is unconstitutional is not binding on a statewide basis.

Omaha municipal judge ruled that, in light of recent congressional action, the prohibition against sale of liquor to Indians in Nebraska is unconstitutional.

The attorney general's opinion noted that state and federal laws prohobiting sales of liquor to Indians have, without exception, been declared constitutional.

"Insofar as state laws are concerned, they have been held to be a valid exercise of the police powers of the state," Assistant Attorney Gen. Homer Hamilton wrote.

It may be that such laws are outmoded and unnecessary at this time, but when a controversy resolves into one of legislative wisdom or expediency, it then becomes an exclusive legislative problem, he added.

Pickrell Licensee Cited

The state liquor commission Monday cited for hearing on Sept. 9, Serril H. Ridgley, Pickrell, on charges of selling intoxicating liquor to a minor.

City Appropriation Ordinance Read

The annual city appropriation ordinance for a total 1954-55 fiscal year budget of $12,950,209.96 has been introduced on first reading to the City Council.

With a levy of 13.10 mills as compared to 12.80 mills last year, the appropriation calls for tax funds of $1,624,535. Another $3,317,121.38 is appropriated for tax supported funds in the form of balances and receipts.

Two routine changes were made in the final form of the budget. A $65,000 appropriation was removed from a separate classification and placed in the parks and recreation department budget.

A $70,000 appropriation for the new municipal garage was placed in the city property budget.

Main Feature Clock

(Schedules Furnished by Theaters)

Lincoln: "Francis Joins the Wacs," 1:30, 3:30, 5:30, 7:30, 9:35.

Stuart: "Broken Lance," 1:10, 3:15, 5:20, 7:25, 9:30.

Nebraska: "Never Wave at a Wac," 1:08, 4:32, 7:56. "The Wild North," 2:45, 6:09, 9:33.

Varsity: "Hell Below Zero," 1:18, 3:24, 5:30, 7:36, 9:42.

State: "Make Haste To Live," 1:00, 4:02, 6:45, 9:45. "Bitter Creek," 2:48, 5:32, 8:35.

Joyo: "Garden of Evil," 7:20, 9:30.

Starview: "First Complete Show," 7:55. "Second Complete Show," 10:50.

West O Drive-In: "First Complete Show," 7:55. "Second Complete Show," 10:30.

Hayloft: "The Two Mrs. Carrolls," 8:30.

COOL! LINCOLN
60c to 6! Open 12:45
Francis Joins the Wacs
starring DONALD O'CONNOR
JULIA ADAMS · CHILL WILLS
MAMIE Van DOREN
LYNN BARI · ZASU PITTS
Plus: Cartoon
A COOPER FOUNDATION THEATRE
Tuesday! The GAMBLER From NATCHEZ · Technicolor

IN PERSON
Fri.—Aug. 27
• THE GAYLORDS
• DON CORNELL
• JERRY FIELDING and his Orch.
KING'S BALLROOM
Advance Sale & Reservations DIETZ MUSIC HOUSE
CHANCE OF A LIFETIME
Don't miss it

Tonite at HAYLOFT
"The Two Mrs. Carrolls"
5902 South St. 8:30 p.m. 4-2997

Doors Open 12:45
Starts Today!
65c till 6 P.M.
20th Century-Fox's first production in the NEW, IMPROVED CINEMASCOPE

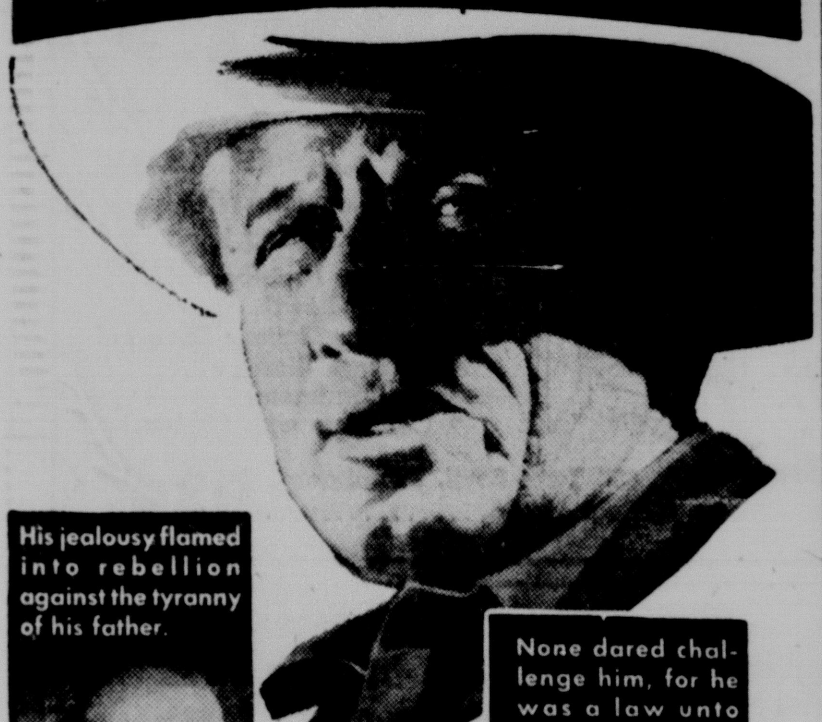

His jealousy flamed into rebellion against the tyranny of his father.
None dared challenge him, for he was a law unto himself!
ON THE HEELS OF "GARDEN of EVIL" comes another superb story of the great rugged outdoors! Its Stars...Its Color Its Story!...Yes It's as BIG as CinemaScope Can Make It!!
Her indiscretion made the smouldering tensions erupt in violence.
His life was torn by taunts of his heritage and forbidden love.
She won a white man's heart and the relentless hatred of his sons.
20th Century-Fox presents
SPENCER TRACY
RICHARD WIDMARK
ROBERT WAGNER
JEAN PETERS
KATY JURADO
IN
Broken Lance
Color by DE LUXE
In the Wonder of 4-Track High-Fidelity STEREOPHONIC SOUND
EXTRA A CINEMASCOPE SHORT SUBJECT
JET CARRIER
COLOR BY DE LUXE
Also—Delightful Color Cartoon
WE MAKE OUR OWN COOL WEATHER
STUART
HOME OF CINEMASCOPE
Soon "THE EGYPTIAN" · Victor Mature · in Color · CinemaScope

VARSITY
ALAN LADD
HELL BELOW ZERO
COLOR by Technicolor
NOW
Coming "Caine Mutiny"

STATE
DOROTHY McGUIRE
STEPHEN McNALLY
'MAKE HASTE TO LIVE'
Wild Bill ELLIOTT IN "BITTER CREEK"
Plus CO-HIT

LAST DAY "WILD NORTH" "NEVER WAVE AT A WAC"
TOMORROW
OPEN 12:45
50c to 6 Balc. 50c
Child 20c Anytime
SHELLY'S HERE AGAIN!
Nebraska
A Cooper Foundation Theatre
Man with a past ... meets woman with no future ... in the last port of call for adventurer, renegade, and outcast!
SEE & HEAR TV's Piano Sensation LIBERACE
"South Sea Sinner!"
SHELLY WINTERS
MACDONALD CAREY
HELENA CARTER
2ND BIG HIT!
THE ROCKET MAN
CHARLES COBURN
JOHN AGAR
SPRING BYINGTON
ANNE FRANCIS
GEORGE "Foghorn" WINSLOW

STARVIEW OUTDOOR Theater
48th and Vine Phone 6-2471
Open 7:15 — Show at Dusk
ENDS TONIGHT
CINEMASCOPE
The Robe
RICHARD BURTON
Jean SIMMONS • Victor MATURE

WEST "O" DRIVE IN Theater
24th & West "O" Hi-Way 6 Ph. 2-8420
TONITE
OPEN 7:15 SHOW AT DUSK
FAMILY TREAT NITE
LOAD UP THE CAR ... BRING THE ENTIRE GANG ... THE MORE THE MERRIER!
LOOK...TONITE $1 PER CAR
2 50c ADULT TICKETS ADMITS ALL IN CAR
Romance Fun Laughter
James STEWART June ALLYSON
The GLENN MILLER STORY
Technicolor
FREE PLAYGROUND

DANCE TONIGHT
WEDNESDAY, AUGUST 25
at Pla-Mor
5 Miles West on O Street
SKEETS MAHONEY AND HIS ORCHESTRA
Dancing 9 to 12
Adm. 80c Tax Incl.
Free Bus Leaves 10th & O
8:40 and 9:10 Tnite
SATURDAY
HANK WINDER

JOYO: Cooled By Refrigeration
20th Century Fox presents in CINEMASCOPE
GARY COOPER as HOOKER the tempted!
SUSAN HAYWARD as LEAH the wayward!
RICHARD WIDMARK as FISKE the cheat!
GARDEN OF EVIL
Color by TECHNICOLOR
In the wonder of 4-TRACK HIGH-FIDELITY STEREOPHONIC SOUND
with HUGH MARLOWE · CAMERON MITCHELL

112 No. 10 Montgomery Ward Phone 2-6589

AUGUST SALE

WARDS PRICES CUT IN STORE-WIDE SALE

WARDS SUPER HOUSE PAINT

4.33 Gal. in 5's — gallon 4.43

No finer House Paint regardless of price. Highest quality ingredients. Micronized pigments give it smooth surface, resistance to sun, weather. High hiding power. Self-cleaning, long-lasting. White and colors.

WARDS STANDARD BATTERIES

10.47*

Wards Standard Batteries. 24-month guarantee. Fits: Chev. from '40, Dodge-Plym. from '36, Kaiser-Frazer from '47, most Nash from '39, Studebaker from '39, Willys from '37. *Plus your battery.

SMALL TABLE RADIO—REG. 14.95
Tiny in size, powerful in performance. Choice of colors to blend with kitchen or bedroom. 12.88

NEW 17" TV—LEGS INCLUDED
Built-on antenna. Carry set anywhere plug-in and play. Fed. tax, wrnty. incl. 134.88

HOME FREEZER—REG. 337.95
15.5 cu. ft. Home Freezer stores 525 lbs. of food. 2 baskets, 2 dividers. 288.88

REFRIGERATOR—REG. 304.95
11.5 cu. ft. Push-button defrost Refrigerator. Full-width freezer, crispers. 279.88

SEWING MACHINE—REG. 169.95
Chair-console styleing. Efficient reversible rotary sewing action. 154.88

TANK CLEANER—REG. 41.95
¾ sized portable Tank Cleaner with set of 6 handy cleaning tools. Light-weight. 34.88

30-IN. GAS RANGE—REG. 149.95
Large 23-in. oven bakes 8 pies at same time. Large broiler. Clock-timer. 129.88

GAS HEATER—REG. 36.95
Attractively styled vented Gas Heater in brown and beige porcelain enamel finish. 31.88

SALE POTS AND PANS
Wards 1.19 to 1.79 better aluminum ware. Percolator, dishpan, set 3 pans, 7 others. 1.00

RIVERSIDE SPARK PLUGS
Reg. 49c ea. Engineered for performance, economy. Equals plugs in most new cars. 2 for 77¢

WESTERN FIELD—REG. 52.75
Standard 6-shot Shotgun. Smooth slide action. Walnut stock. 12 or 16 gauge. 47.88

WESTERN FIELD—REG. 31.95
Tubular, semi-automatic .22 — perfect for small game or target practice. Pistol grip. 29.88

LIGHTWEIGHT BIKE—REG. 43.95
Full size English Import—a joy to handle with 3-speed shift and sport type frame. 39.88

LUNCH KIT—REG. 2.39
Ventilated, rustproof metal box. ½ Pt. vacuum bottle keeps liquids hot 24 hrs. 1.97

½ PT. VACUUM BOTTLE—REG. 1.25
Keeps liquids hot 24 hrs.; cold 72 hrs. Rustproof metal case with green pebble finish. 99¢

KITCHEN FIXTURE—REG. 3.49
With snow white glass shade. 8-in. holder finished in chrome. Clear crystal bottom. Now 2.66

PORCH LANTERN—REG. 1.89
Gives ample light for hall or porch. Handsome antique finish. Copper fixture now only 1.37

BATH BRACKET—REG. 1.95
With gleaming white glass shade. Plug-in outlet and pull chain. Chrome-finish base. Now 1.66

1/3 HP SPLIT-PHASE MOTOR
Wards best quality for easy starting jobs. 8-ft. cord, plug. 1725 RPM. 115-v AC. 14.97

LIGHTWEIGHT SOLDER GUN
Compact new design, weighs only 1½ lbs. New type lifetime tip. For 120-v AC only. 7.19

¼-IN DRILL KIT—REG. 14.95
Light-duty 30-piece kit designed specially for home use. For 110-120-volt AC or DC. 12.88

6¼-IN ELEC SAW—REG. 35.95
Crosscut-rip blade cuts to 2⅛-in. at vert., 1¾-in. at 45°. Use on 115v AC or DC. 31.88

MEDICINE CABINET—REG. 6.25
Surface-mount type, with 4 steel shelves inside of door, 3 in cabinet. 14x20" mirror. 5.66

CLOSET SEAT—REG. 11.75
Wards finest—from Polystyrene, a tough, resistant plastic. In white, 4 colors. 9.88

GAS WATER HEATER—REG. 58.50
20-gallon capacity with fast recovery action. Fiberglas insulation. AGA approved. 51.88

3-PC. BATH OUTFIT—146.50
Complete—tub, lavatory and closet in gleaming white. Faucets, tub train incl. 126.88

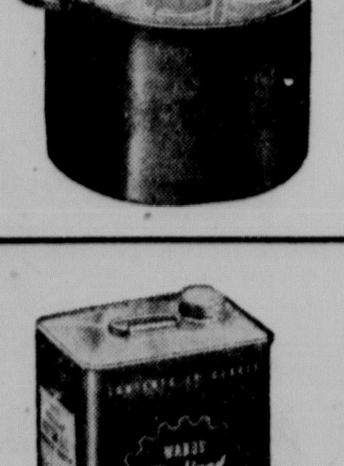

1.98 CANNER WITH RACK
1.67
Hot- or cold-packs 7 standard quart or pint jars. Deep 19-qt. size—water covers jars completely. Enameled.

44.03 FLAT RIM SINK
38.88
Built for long service. Porcelain-enamel over steel. Cleans easily. Size: 32x21 inch. Two 13x15-inch basins.

REG. 2.49 H-D OIL
2.07 10-qts.
Wards Heavy Duty equals brands at 45-50c per quart. Flows at all temperatures. Keeps parts grit-free.

RIVERSIDE BIKE TIRES
1.68
Full 26" size Balloon Tires. Long wearing crude, synthetic rubber.
24" Balloon Tires 1.68
Bike Tubes 24", 26" 95c

BUY NOW AT LOW PRICES—ASK ABOUT WARDS MONTHLY PAYMENT PLAN

STAN DELAPLANE'S POSTCARD

The first recorded tourist to Mexico was Mr Herman Cortez in the Spanish year of 1519. He marched across the Mexican mountains on sore feet and borrowed money He noted that the local customs were very confusing

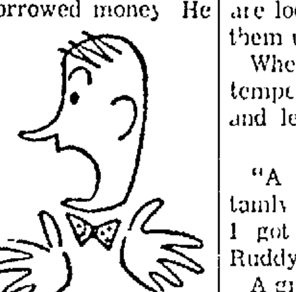

Not much change in the land of the serpent Tourists still come over the mountains on sore feet and credit from a friendly banker. The customs have changed somewhat from Aztec days But they are no less confusing

No matter how I try to keep up on the odd logic of bellboys, taxi drivers and chambermaids, Mexico is always one jump ahead of me.

☆ ☆ ☆

The Pan American DC-6 slid down the velvet Mexican night and landed on the long runway beside Mexico City's beautiful new airport

It was after midnight Some helpful Pan American officials rushed me through customs and a Mexican taxi whipped me through the city to the Hotel Monte Cassino

There were a good many messages waiting Would I be prepared to go to Nueva Ixtapan at 6 a m ? The journey to Guatemala would be delayed a couple of days Jack Ruddy, the Salinas y Rocha wheel, had phoned So had Mr William O'Dwyer the former Ambassador

"A line please," I told the operator.

"Si, senor," she said. There was a muffled click and the phone went dead. No amount of prodding and punching brought it to life.

I banged it on the table a couple of times. I had little hope Mexican telephones seldom react to brutality You must be simpatico Mexican telephones are courted like a woman You pretend you are looking the other way and pick them up gently

When a Mexican telephone goes tempermental, you put it down and let it cool off

"A line please " I said "Certainly senor " she said This time I got a dial tone I dialed Mr Ruddy at his home

A great burst of music came over the telephone "Bueno," said the voice

"Senor Ruddy, please "

"Not here, senor "

"When does he return?"

"Who knows, Senor He is expected?"

"Who is this?" I said

"The Club Mil y Una Noches Senor "

"Oh " I said The Mil y Una Noches is one of Mexico's more sinful cabarets Mexican telephones dial with a good deal of abandon It is like throwing a handful of Birdshot into the night.

☆ ☆ ☆

I woke early in the morning with a cock crowing under the window Even in the heart of the metropolis the crowing rooster breaks the dawn

The plumbing in the bathroom was giving off little sobbing sounds It sounded a little like Johnny Ray singing "Cry" through a burlap bag

I went in to investigate Water was running over the edges and trickling in a half-hearted way down a drain in the middle of the floor I called a bellboy who came up with one of those squeejee things.

He squeejeed twice and the rubber fell off

(McNaught Syndicate, Inc)

ARE YOU LOOKING FOR A BUSINESS OF YOUR OWN?

An AAA, D&B rated national organization now offers you a chance to own your own business You can earn up to $49 00 a day ($350 00 per week) with a small investment of only $500 which is wholly secured by inventory

- You will receive every possible assistance from us based upon our years of experience and national progress, including merchandising and advertising aids
- You need no experience in this line We will train you thoroughly. Your future is unlimited your risk negligible
- You will be associated with a large national company, one of the leaders in its field
- You can work this part time if you wish A few hours a day should net you at least $100 per week

You will receive exclusive arrangements in your territory Be the first and only outlet in your area All inquiries held in strict confidence Write immediately to

Box #121
c/o JOURNAL-STAR

PLANT

MAYPARK LAWN GRASS SEED

RIGHT NOW!

A Beautiful Green Lawn! That's what you want, and it can be yours if you seed like Mother Nature does: in the Fall! Spread Tailor-made MAYPARK, rich in Kentucky Blue Grass, and other fine-bladed grasses, over your lawn now—this Fall. It will develop deep, heavy roots before Winter, and will be ready for a running start next Spring toward a lush, velvety lawn.

MAYPARK is all new crop seed, high in germination, and especially treated to assure fast and vigorous growth right away.

Seed like Nature seeds—RIGHT NOW!

3 lbs. $3.98 5 lbs. $6.60
10 lbs. $12.95

MAYTONE FERTILIZER

Ideal for feeding your lawn, because it is 50% Organic Humus, plus a balanced 6-10-4 analysis. No filler! Maytone is easy to use, odorless, economical.

25 lbs. $1.85 80 lbs. $3.98

Earl May NURSERY and SEED STORE

921 O Steet Lincoln 2-4041

THRIFTEE OFFERS

in Our Drive for New Accounts!

BARGAIN SENSATIONS TO BRING IN THE CROWDS!

Budget MODERN

4 PC. BEDROOM SUITE

Panel Bed, Double Dresser, Mirror and Chest
Book Case Bed 10.00 More
Choice of Light or Dark Finish
FREE! Chenile Bedspread with Each Set

$98.50

A beautiful, well built modern with solid Hardwood tops and drawer fronts in light or dark fellow Oak grain Finish—Just the suite you have been looking for to change that unsightly old time bedroom into a beautiful modern room. AN EXCEPTIONAL VALUE AT THIS EXTREMELY LOW PRICE.

7 PIECE LIVING ROOM BUY!!

FREE! FREE!
2 End Tables
1 Coffee Table
2 Table Lamps

SAVE $50
Beat This for Big Value

All yours—the gorgeous 2-piece, modern sectional, smart in many room settings. Your choice of color.
$10 down $2.50 per week

$169

Genuine Youngstown Kitchen Cabinet Sink—Regularly 129.95—Only

$99.95

7.50 Down 5.00 Month

Complete With Fittings!

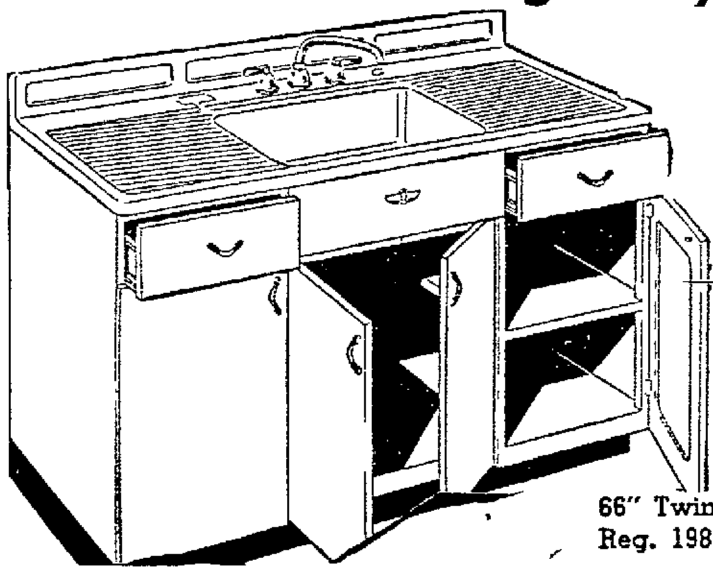

- Double Drainboard!
- Single Bowl!
- 2 Large Cutlery Drawers!
- 3 Large Storage Compartments!
- Complete with Shelves!

66" Twin Bowl, Drainboard. Reg. 198.95 ...... $134.95

Furnish 2 Rooms in 1 at TERRIFIC SAVINGS!

HERE'S WHAT YOU GET!

- Sofa Studio
- Pull Up Chair
- Cocktail Table
- 2 End Tables
- 2 Table Lamps

7-PIECE COMPLETE OUTFIT NOW AT THIS SELLOUT PRICE

$124.50 Value
SAVE $40

$84.50

$5 DOWN
$5 MONTH

Sensational, day-night offer! This modern ensemble is as comfortable for sleeping as it is for lounging—sofa opens into a luxurious bed. Sofa bed, armless chair, tables, lamp—all in this offer!

FREE DELIVERY UP TO 100 MILES

PAY AS YOU GET PAID-ON EASY TERMS

CLOSEOUT ARMSTRONG LINOLEUM TILE

9x9 Assorted Colors
Values up to 17c

2 for 25¢

while they last

NOT A STUDIO BUT A FULL SIZE HIDE-AWAY BED

- Made by Famous Rest O-Craft fully guaranteed
- Not a Love Seat But a Full Size Sofa
- Reg. $49 50 Full Coil Innerspring Mattress
- Mattress Has French Edge with Damask Ticking
- Easy to Open Foster Mechanism
- Reversible Spring Cushions with Full Spring Back

You have to see this beautiful HIDE-AWAY BED to believe we can sell it at this low, low price. We made a special purchase of these to sell for $198.00.

$149

$7.50 per month

SERTA INNERSPRING MATTRESS

Nationally advertised Serta Mattress with pieced ticking used on mattresses selling up to $59.50

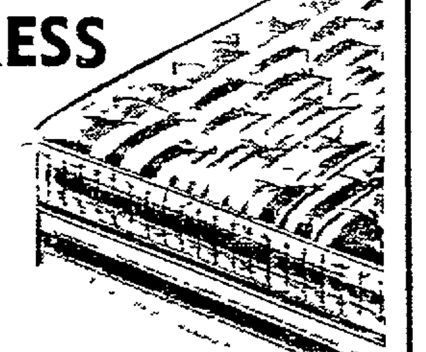

They won't last long. Better Hurry and get yours today.

$28.88

LIMITED SUPPLY $2 Down—$1 Week

Save $40

Admiral

was $199.95 NOW $159.95

Offer Good Only While They Last!

Brand new 54 sets in factory-fresh cartons Has 21" Picture powerful Admiral Chassis for sharp, clear picture.. beautiful mahogany finish. Hurry!!!

5 PIECE CHROME DINETTE

$47.50

Reg. $89.50 5-pc. Set

FREE 7-PIECE Beverage Set with each Dinette Set

Includes table and chairs in choice of color. Table extends from 30"x40" to 48". Table is deluxe plastic covered and chairs are full wrap around style.

G.E. DELUXE DRYER

Regular $229.95

SAVE $70

$159.50

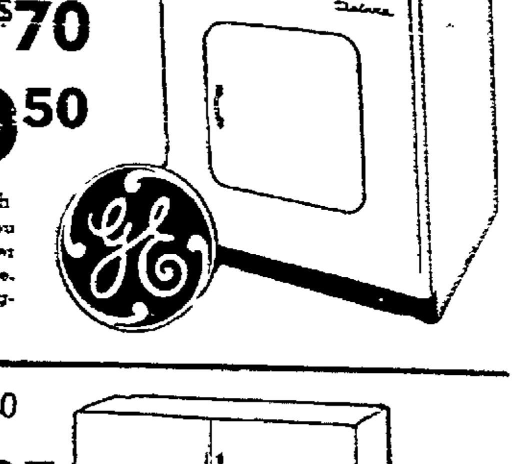

$10 DOWN $7.50 Month

Why pay more? When you can get this fine G-E Dryer during this sale at this price. 1954 model DA420 in original factory crates.

KITCHEN KUPBOARD

SMART, MODERN FLUSH DOOR

- All Steel
- 2 Spacious Storage Shelves.
- Finished White Baked-on Enamel.
- 40"x21"x11".

Reg. $17.50

$11.95

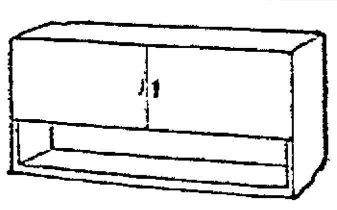

$1.00 Down — $1.00 Week

IT'S ALWAYS A GOOD BUY AT

THRIFTEE SUPPLY

PLUMBING HEATING

210 SO. 11TH 2-6365

APPLIANCES PAINT

STAN DELAPLANE'S

POSTCARD

The first recorded tourist to Mexico was Mr. Herman Cortez in the Spanish year of 1519. He marched across the Mexican mountains on sore feet and borrowed money. He noted that the local customs were very confusing.

Not much change in the land of the serpent. Tourists still come over the mountains on sore feet and credit from a friendly banker. The customs have changed somewhat from Aztec days. But they are no less confusing.

No matter how I try to keep up on the odd logic of bellboys, taxi drivers and chambermaids, Mexico is always one jump ahead of me.

☆ ☆ ☆

The Pan American DC-6 slid down the velvet Mexican night and landed on the long runway beside Mexico City's beautiful new airport.

It was after midnight. Some helpful Pan American officials rushed me through customs and a Mexican taxi whipped me through the city to the Hotel Monte Cassino.

There were a good many messages waiting. Would I be prepared to go to Nueva Ixtapan at 6 a.m.? The journey to Guatemala would be delayed a couple of days. Jack Ruddy, the Salinas y Rocha wheel, had phoned. So had Mr. William O'Dwyer, the former Ambassador.

"A line please," I told the operator.

"Si, senor," she said. There was a muffled click and the phone went dead. No amount of prodding and punching brought it to life.

I banged it on the table a couple of times. I had little hope. Mexican telephones seldom react to brutality. You must be simpatico. Mexican telephones are courted like a woman. You pretend you are looking the other way and pick them up gently.

When a Mexican telephone goes tempermental, you put it down and let it cool off.

☆ ☆ ☆

"A line please," I said. "Certainly, senor," she said. This time I got a dial tone. I dialed Mr. Ruddy at his home.

A great burst of music came over the telephone. "Bueno," said the voice.

"Senor Ruddy, please."

"Not here, senor."

"When does he return?"

"Who knows, Senor. He is expected?"

"Who is this?" I said.

"The Club Mil y Una Noches, Senor."

"Oh," I said. The Mil y Una Noches is one of Mexico's more sinful cabarets. Mexican telephones dial with a good deal of abandon. It is like throwing a handful of Birdshot into the night.

☆ ☆ ☆

I woke early in the morning with a cock crowing under the window. Even in the heart of the metropolis, the crowing rooster breaks the dawn.

The plumbing in the bathroom was giving off little sobbing sounds. It sounded a little like Johnny Ray singing "Cry" through a burlap bag.

I went in to investigate. Water was running over the edges and trickling in a half-hearted way down a drain in the middle of the floor. I called a bellboy who came up with one of those squeejee things.

He squeejeed twice and the rubber fell off.

(McNaught Syndicate, Inc.)

ARE YOU LOOKING FOR A BUSINESS OF YOUR OWN?

An AAA, D&B rated national organization now offers you a chance to own your own business. You can earn up to $49.00 a day ($350.00 per week) with a small investment of only $500 which is wholly secured by inventory.

- You will receive every possible assistance from us based upon our years of experience and national progress, including merchandising and advertising aids.
- You need no experience in this line. We will train you thoroughly. Your future is unlimited, your risk negligible.
- You will be associated with a large national company, one of the leaders in its field.
- You can work this part time if you wish. A few hours a day should net you at least $100 per week.

You will receive exclusive arrangements in your territory. Be the first and only outlet in your area. All inquiries held in strict confidence. Write immediately to.

Box #121

c/o JOURNAL-STAR

PLANT

TAILOR-MADE

MAYPARK

LAWN GRASS SEED

RIGHT NOW!

A Beautiful Green Lawn! That's what you want, and it can be yours if you seed like Mother Nature does: in the Fall! Spread Tailor-made MAYPARK, rich in Kentucky Blue Grass, and other fine-bladed grasses, over your lawn now—this Fall. It will develop deep, heavy roots before Winter, and will be ready for a running start next Spring toward a lush, velvety lawn.

MAYPARK is all new crop seed, high in germination, and especially treated to assure fast and vigorous growth right away.

Seed like Nature seeds—RIGHT NOW!

3 lbs. $3.98 5 lbs. $6.60

10 lbs. $12.95

MAYTONE FERTILIZER

Ideal for feeding your lawn, because it is 50% Organic Humus, plus a balanced 6-10-4 analysis. No filler! Maytone is easy to use, odorless, economical.

25 lbs. $1.85 80 lbs. $3.98

Earl May

NURSERY and SEED STORE

921 O Steet Lincoln 2-4041

THRIFTEE OFFERS

Record Savings

in Our Drive for New Accounts!

BARGAIN SENSATIONS TO BRING IN THE CROWDS!

Budget MODERN

4 PC. BEDROOM SUITE

Panel Bed, Double Dresser, Mirror and Chest.

Book Case Bed 10.00 More

Choice of Light or Dark Finish

FREE!! Chenile Bedspread with Each Set

$98.50

A beautiful, well built modern with solid Hardwood tops and drawer fronts in light or dark fellow Oak grain Finish—Just the suite you have been looking for to change that unsightly old time bedroom into a beautiful modern room. AN EXCEPTIONAL VALUE AT THIS EXTREMELY LOW PRICE.

7 PIECE LIVING ROOM BUY!!

FREE! FREE!

2 End Tables

1 Coffee Table

2 Table Lamps

SAVE $50

Beat This for Big Value

All yours—the gorgeous 2-piece, modern sectional, smart in many room settings. Your choice of color.

$10 down $2.50 per week

$169

Genuine Youngstown Kitchen Cabinet Sink—Regularly 129.95—Only

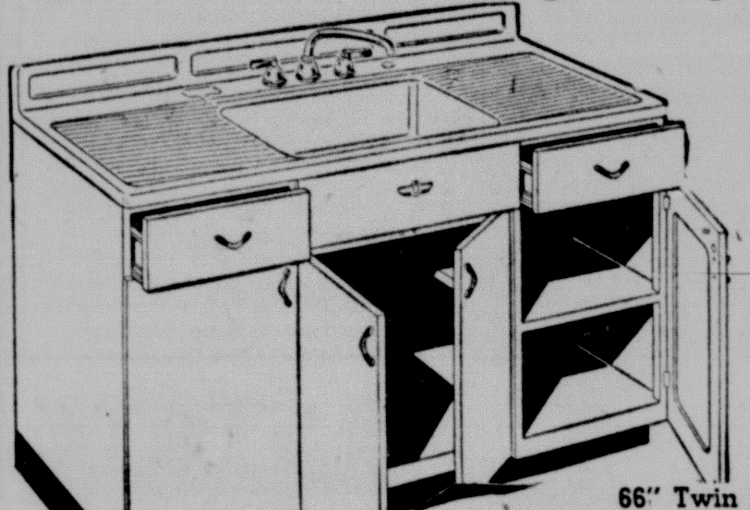

$99.95

7.50 Down 5.00 Month

Complete With Fittings!

- Double Drainboard!
- Single Bowl!
- 2 Large Cutlery Drawers!
- 3 Large Storage Compartments!
- Complete with Shelves!

66" Twin Bowl, Drainboard. Reg. 198.95 .... $134.95

Furnish 2 Rooms in 1 at TERRIFIC SAVINGS!

HERE'S WHAT YOU GET!

- Sofa Studio
- Pull Up Chair
- Cocktail Table
- 2 End Tables
- 2 Table Lamps

7-PIECE COMPLETE OUTFIT NOW AT THIS SELLOUT PRICE

$124.50 Value SAVE $40

$84.50

$5 DOWN

$5 MONTH

Sensational, day-night offer! This modern ensemble is as comfortable for sleeping as it is for lounging—sofa opens into a luxurious bed. Sofa bed, armless chair, tables, lamp—all in this offer!

FREE DELIVERY UP TO 100 MILES

PAY AS YOU GET PAID-ON EASY TERMS

NOT A STUDIO BUT A FULL SIZE HIDE-AWAY BED

- Made by Ftmous Rest-O-Craft fully guaranteed.
- Not a Love-Seat But a Full Size Sofa
- Reg. $49.50 Full Coil Innerspring Mattress
- Mattress Has French Edge with Damask Ticking
- Easy to Open Foster Mechanism
- Reversible Spring Cushions with Full Spring Back

You have to see this beautiful HIDE-AWAY BED to believe we can sell it at this low, low price. We made a special purchase of these to sell for $198.00.

$149

$7.50 per month

CLOSEOUT ARMSTRONG LINOLEUM TILE

9x9 Assorted Colors Values up to 17c

2 for 25¢

while they last

SERTA INNERSPRING MATTRESS

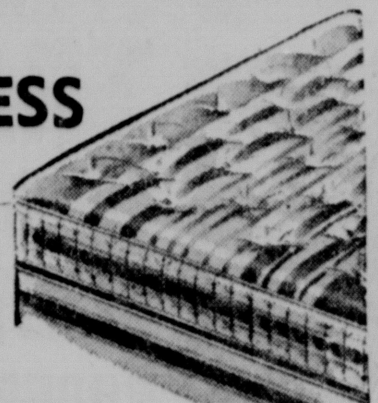

Nationally advertised Serta Mattress with pieced ticking used on mattresses selling up to $59.50

They won't last long. Better Hurry and get yours today.

$28.88

LIMITED SUPPLY $2 Down—$1 Week

Save $40 Admiral

was $199.95 NOW **$159.95**

Offer Good Only While They Last!

Brand new '54 sets in "factory-fresh" cartons. Has 21" Picture . . . powerful Admiral Chassis for sharp, clear picture . . . beautiful mahogany finish. Hurry!!!

5 PIECE CHROME DINETTE

$47.50

Reg. $89.50 5-pc. Set

FREE 7-PIECE Beverage Set with each Dinette Set

Includes table and chairs in choice of color. Table extends from 30"x40" to 48". Table is deluxe plastic covered and chairs are full wrap around style.

G.E. DELUXE DRYER

Regular $229.95

SAVE $70

$159.50

$10 DOWN $7.50 Month

Why pay more? When you can get this fine G-E Dryer during this sale at this price. 1954 model DA420 in original factory crates.

KITCHEN KUPBOARD

SMART, MODERN FLUSH DOOR

• All Steel. • 2 Spacious Storage Shelves. • Finished White Baked-on Enamel. • 40"x21"x11".

$1.00 Down — $1.00 Week

Reg. $17.50 **$11.95**

IT'S ALWAYS A GOOD BUY AT

THRIFTEE SUPPLY

PLUMBING HEATING 210 SO. 11TH 2-6365 APPLIANCES PAINT

Tractor Mishap Kills Brule Farmhand

BRULE, Neb. (AP) — Fred J. Martens, 62-year-old farmhand on the Elmer Cole farm northwest of Brule, burned to death Tuesday after the tractor he was driving hit a ditch, overturned and burst into flames.

Douglas Cole, 5, son of the farm owner, was riding with Martens on the tractor. He was taken to an Ogallala hospital, where attendants said he suffered a broken right leg, burns and shock.

Martens was driving the track back to the farm house to attach an implement and was going up an embankment leading to a gravel road when the tractor overturned.

Martens was pinned beneath the wheels and the Cole boy was caught in the steering wheel. The gasoline tank exploded and Martens was unable to free himself. The boy was able to get away.

It was not determined whether the death would be counted as a traffic fatality.

Martens is survived by his widow, three sons and two daughters.

Chefs Get Set For Holdrege Barbecue

Barbecue Boss Rudy Sehnert, center, whets knife in preparation for the celebration at Holdrege Thursday. He will be assisted by Jaycee Jack Burns, left, and Del Pearson, general chairman for the Chamber of Commerce and Jaycee sponsored event. (Photo Special to The Star)

Frances Gotschall Crowned Queen Of Atkinson Hay Days

Lincoln Star Special

ATKINSON, Neb.—Twenty-year-old Frances Gotschall, daughter of Mr. and Mrs. E. E. Gotschall, Atkinson ranchers, was crowned queen of the annual Hay Days here. The two-day event closed Tuesday.

Selected on the basis of beauty, Miss Gotschall won a three-day trip to Hollywood where she will be the guest of Universal Studios. She was chosen from 14 candidates.

Tuesday's activities at the celebration included a children's parade and a baseball game between Chambers and Atkinson. The latter team won 5 to 4. An evening program concluded the celebration.

Lloyd Tiedeman Displays Champ In Hickman Show

Lincoln Star Special

HICKMAN, Neb.—The Hickman Barnyard Club showed 18 head of baby beef animals in the Hickman 4-H Baby Beef Show in Hickman. The show was sponsored by local businessmen in that community.

The champion steer was shown by Lloyd Tiedeman and reserve champion by Bob Tiedeman. This is one of several small local 4-H shows in Lancaster County through which 4-H members gain experience for future shows.

Bob Tiedeman won the showmanship contest which was the first event of the afternoon. Lloyd Tiedeman was second and Jim Egger third.

Following are the placings in the other events:

Angus Steers
Larry Williams, blue
Shorthorn Steers
Jim Egger, 2 blue
Russell Egger, 2 red
Wayne Egger, blue and red
Hereford Steers
Lloyd Tiedeman, 2 blue
Marlyn May, red
Gerald Kubik, blue
Bob Tiedeman, blue
Claudette Scott, 2 red
Hereford Heifers
Bob Tiedeman, blue
Larry Kubik, red
Marlyn May, blue.

Holdrege Businessmen To Serve 3,500 Pounds Of Buffalo Meat

Lincoln Star Special

HOLDREGE, Neb.—The appetite-stirring odor of roasting buffalo meat is drifting its way over south-central Nebraska, informing everybody who can smell that a barbecue is on the fire.

Whether "barbecue" derives from French or from a Haitian word makes no difference as Holdrege businessmen are set to entertain an expected 10,000 persons Thursday at a free barbecue and "Fun Day" celebration.

Gigantic Festival

Pocketbooks will be left at home and business houses will close at noon for the gigantic festival of meat eating, free carnival rides, field events, and two dances. "It's all free," said Del Pearson, general chairman for the Chamber of Commerce and Jaycee-sponsored event.

Twenty-six quarters of buffalo meat—about 3,500 pounds—will be served on buns with the Jaycees in charge of the feed which will be held on the Roosevelt School grounds.

The buffalo meat was purchased at Custer, S. D., State Park, transported here in refrigerated truck and Barbecue Chef Rudy Sehnert is ready to take over now that it's thawed, boned and cut in 30-pound chunks.

'Patience Needed'

"Barbecuing has it's secret in patience," said Sehnert, "and more patience. The meat must be well done; it can't be hurried."

Barbecue epicures will gather at long, wooden tables to feast on the buffalo. The meat will be served with beans on cardboard plates.

It's a job of giant proportions with the city's manpower being drafted to handle the entertainment fare.

There will be prizes to winners in races, horseshoes, a greased pole climb, slipper-kicking and old fiddlers' contests as well as chicken and turkey-catching events.

Culminating the day will be two dances—one for the square dance addicts and the other for those who find modern dancing their vogue.

Jack Burns and Charles Gabus are Jaycee co-chairman for the barbecue feed.

Chadron's Mill Levy Down $1.03 This Year

CHADRON, Neb. (AP) — Chadron taxpayers will pay a total of $53.54 for each $1,000 of property valuation for the 1954-55 fiscal year. The figure represents a decline of $1.03 from last year's levy.

Jones Traveled 5,000 Miles On Forged Orders

WICHITA, Kan. (AP)— Police Tuesday said a GI who went AWOL from his outfit at Mannheim, Germany, Aug. 1, and has traveled 5,000 miles on forged orders, will be turned over to Army authorities.

Det. Capt. James Reeves said Cpl. Kenneth J. Jones, 22, of Kilgore, Neb., will be turned over to military police from Ft. Riley, Kan.

He said Jones was in civilian clothing when arrested by Wichita detectives at a Western Union office.

Military police at Omaha had tipped police that Jones would call for a money order, Reeves said.

Jones said his forged orders were written up by a buddy at Mannheim, the detective captain reported. Jones claims to have clered customs three times with the phoney orders, Reeves added, because the plane in which he crossed the Atlantic was forced back once by weather.

Nebraska News

Ritchie To Open Campaign After Hastings Meeting

OMAHA (AP)—William Ritchie of Omaha, Democratic nominee for governor, said he plans to formally open his fall campaign after the state post primary convention to be held in Hastings Sept. 2.

Ritchie said he has just returned from an eight-week vacation which took him to Chicago and Nashota and Madison, Wis. During this time he conferred with Adlai Stevenson, the Democratic presidential nominee of 1952.

Ritchie said aside from this there was no political activity during his vacation. "We didn't talk politics," he said.

The Democratic gubernatorial nominee said he is looking forward to the naming of a "good man" for state chairman, but he would not say whom he favors. He reiterated that he expected party activities this fall to be conducted in an amicable fashion.

Flip Of Coin Decides Winner Of County Race

ALLIANCE, Neb. (AP) -- Box Butte County Judge P. E. Romig flipped a coin and the Third District Republication nomination for county commissionership went to T. P. Weed of Alliance.

Weed and Ray Garwood of Alliance were deadlocked after the regular election. They asked the judge to flip for them.

State Department Store Sales Still Ahead Of 1953's

OMAHA (AP)— Nebraska department store sales continue to run ahead of last year's, the Federal Reserve Bank of Kansas City reported Tuesday.

Basing the report on Lincoln, Omaha and Hastings, the bank said Nebraska sales for the week ended Aug. 14 were up 8 per cent over the corresponding week of 1953.

The Tenth Federal Reserve District as a whole recorded a 6 per cent increase for the week but is down 1 per cent for Jan. 1-Aug. 14.

STOP SWELTERING!

START LIVING IN AN AIR CONDITIONED Nash!

Only $1895

Factory delivered price at Kenosha, Wisc., includes all Federal taxes. State and local taxes, if any, extra.

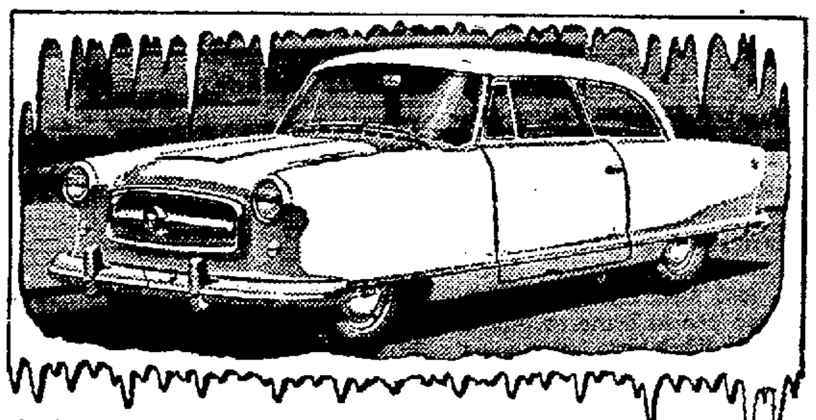

Be cool as a cucumber on the hottest days . . . warm as toast when the thermometer drops . . . comfortable in every season in a completely Air Conditioned Nash Rambler family sedan! All for $980 less than you would pay for any other make car so equipped.
Come in and drive out in a cool, cool Nash.

...SAVE EVEN MORE WITH OUR Nash CHALLENGE DEAL!

BURKE-SCHNEIDER MOTOR CO., 1724 O Street—2-2702

Tops on TV. Tune in Dorsey Brothers "Stage Show" Saturday night, CBS Network. See your paper for time and station.

ben Simon's

Favorites for School!

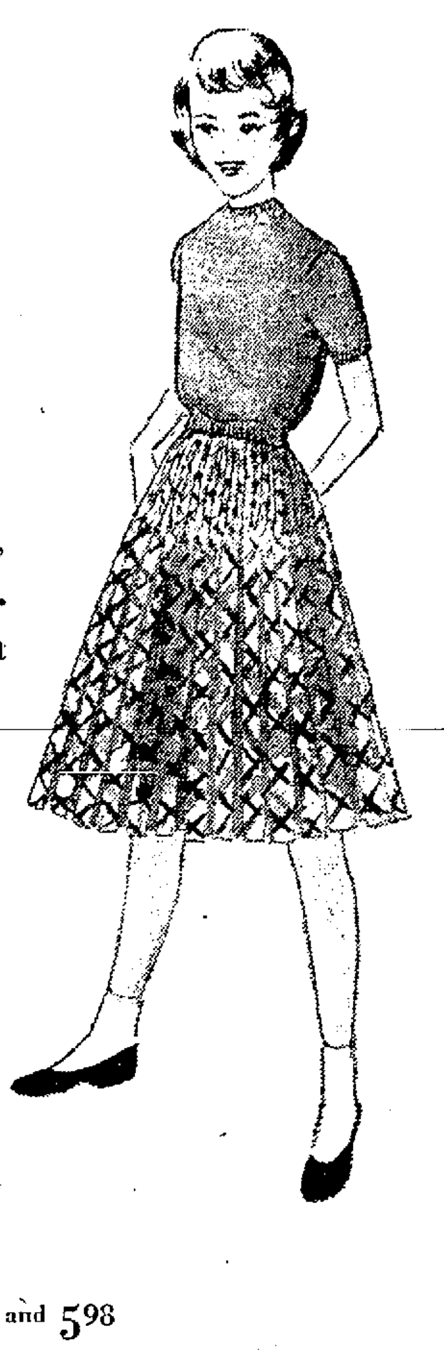

Sweaters and Skirts

. . . of wonderful, washable orlon . . . so practical and yet so pretty!

The Sweaters. Beautiful, soft, 100% orlon, in pink, blue, yellow, red.

Slipons, 3 to 6X, 2.98
7 to 14, 3.98

Cardigans, 3.98 and 5.98

The SKIRTS, Blend of orlon and wool, hand-washable . . . just drip and dry! Bright plaids, pleated for keeps!

Sizes 3 to 6, 4.99 — Sizes 7 to 14, 7.99 — Pre-teen, 8 to 16, 8.99

Girls' Shop, Third Floor

America's Finest Fitting

GENUINE HAND SEWN MOCS

We Cannot Mention the Name of these Nationally Advertised Moccasins, but When You Try Them on You'll Know They Are a Terrific Value at

30 to 60% OFF

Nationally Advertised Prices!

KILTIE LOAFER $5.99
Brown Elk

PENNY LOAFER
• Brown Elk $4.99
• Blk. Suede
• Grey Suede $5.99

OPEN THURS. 'TILL NINE

THE SHOE CENTER

Lincoln's Cancellation Shoe Store for Women

136 So. 13 — 2-1572

if you're a man with knowledge of style, and like clothes easy and casual, with a natural feel, you'll pack your wardrobe with these ivy-wise sport coats and slacks.

the Sportcoat . . .

Handwoven Harris tweeds

Meant for the Ivy-League crowd . . . and for every man who likes the feel of an imported hand woven tweed . . . distinctive colorings, plaids, herringbones and checks. By Cal-5-Cut, and a great value at just, 39.50

the Slacks . . .

Chico's newest, narrower flannels

More trim than ever, pleated or plain front, for today's fashion-wise look . . . in charcoal black or charcoal brown, so mixable with sport coats. 14.95

Men's Clothing, Second Floor

ben Simon's

Use Simon's 12-Month Wardrobe Plan. . . .The Modern Way to Pay!

Tractor Mishap Kills Brule Farmhand

BRULE, Neb. (AP) — Fred J. Martens, 62-year-old farmhand on the Elmer Cole farm northwest of Brule, burned to death Tuesday after the tractor he was driving hit a ditch, overturned and burst into flames.

Douglas Cole, 5, son of the farm owner, was riding with Martens on the tractor. He was taken to an Ogallala hospital, where attendants said he suffered a broken right leg, burns and shock.

Martens was driving the track back to the farm house to attach an implement and was going up an embankment leading to a gravel road when the tractor overturned.

Martens was pinned beneath the wheels and the Cole boy was caught in the steering wheel. The gasoline tank exploded and Martens was unable to free himself. The boy was able to get away.

It was not determined whether the death would be counted as a traffic fatality.

Martens is survived by his widow, three sons and two daughters.

Chefs Get Set For Holdrege Barbecue

Barbecue Boss Rudy Sehnert, center, whets knife in preparation for the celebration at Holdrege Thursday. He will be assisted by Jaycee Jack Burns, left, and Del Pearson, general chairman for the Chamber of Commerce and Jaycee sponsored event. (Photo Special to The Star)

Frances Gotschall Crowned Queen Of Atkinson Hay Days

Lincoln Star Special

ATKINSON, Neb.—Twenty-year-old Frances Gotschall, daughter of Mr. and Mrs. E. E. Gotschall, Atkinson ranchers, was crowned queen of the annual Hay Days here. The two-day event closed Tuesday.

Selected on the basis of beauty, Miss Gotschall won a three-day trip to Hollywood where she will be the guest of Universal Studios. She was chosen from 14 candidates.

Tuesday's activities at the celebration included a children's parade and a baseball game between Chambers and Atkinson. The latter team won 5 to 4. An evening program concluded the celebration.

Lloyd Tiedeman Displays Champ In Hickman Show

Lincoln Star Special

HICKMAN, Neb.—The Hickman Barnyard Club showed 18 head of baby beef animals in the Hickman 4-H Baby Beef Show in Hickman. The show was sponsored by local businessmen in that community.

The champion steer was shown by Lloyd Tiedeman and reserve champion by Bob Tiedeman. This is one of several small local 4-H shows in Lancaster County through which 4-H members gain experience for future shows.

Bob Tiedeman won the showmanship contest which was the first event of the afternoon. Lloyd Tiedeman was second and Jim Egger third.

Following are the placings in the other events:

Angus Steers
Larry Williams, blue
Shorthorn Steers
Jim Egger, 2 blue
Russell Egger, 2 red
Wayne Egger, blue and red
Hereford Steers
Lloyd Tiedeman, 2 blue
Marlyn May, red
Gerald Kubik, blue
Bob Tiedeman, blue
Claudette Scott, 2 red
Hereford Heifers
Bob Tiedeman, blue
Larry Kubik, red
Marlyn May, blue.

Holdrege Businessmen To Serve 3,500 Pounds Of Buffalo Meat

Lincoln Star Special

HOLDREGE, Neb.—The appetite-stirring odor of roasting buffalo meat is drifting its way over south-central Nebraska, informing everybody who can smell that a barbecue is on the fire.

Whether "barbecue" derives from French or from a Haitian word makes no difference as Holdrege businessmen are set to entertain an expected 10,000 persons Thursday at a free barbecue and "Fun Day" celebration.

Gigantic Festival

Pocketbooks will be left at home and business houses will close at noon for the gigantic festival of meat eating, free carnival rides, field events, and two dances. "It's all free," said Del Pearson, general chairman for the Chamber of Commerce and Jaycee-sponsored event.

Twenty-six quarters of buffalo meat—about 3,500 pounds—will be served on buns with the Jaycees in charge of the feed which will be held on the Roosevelt School grounds.

The buffalo meat was purchased at Custer, S. D., State Park, transported here in refrigerated truck and Barbecue Chef Rudy Sehnert is ready to take over now that it's thawed, boned and cut in 30-pound chunks.

'Patience Needed'

"Barbecuing has it's secret in patience," said Sehnert, "and more patience. The meat must be well done; it can't be hurried."

Barbecue epicures will gather at long, wooden tables to feast on the buffalo. The meat will be served with beans on cardboard plates.

It's a job of giant proportions with the city's manpower being drafted to handle the entertainment fare.

There will be prizes to winners in races, horseshoes, a greased pole climb, slipper-kicking and old fiddlers' contests as well as chicken and turkey-catching events.

Culminating the day will be two dances—one for the square dance addicts and the other for those who find modern dancing their vogue.

Jack Burns and Charles Gabus are Jaycee co-chairman for the barbecue feed.

Chadron's Mill Levy Down $1.03 This Year

CHADRON, Neb. (AP) — Chadron taxpayers will pay a total of $53.54 for each $1,000 of property valuation for the 1954-55 fiscal year. The figure represents a decline of $1.03 from last year's levy.

Jones Traveled 5,000 Miles On Forged Orders

WICHITA, Kan. (AP)— Police Tuesday said a GI who went AWOL from his outfit at Mannheim, Germany, Aug. 1, and has traveled 5,000 miles on forged orders, will be turned over to Army authorities.

Det. Capt. James Reeves said Cpl. Kenneth J. Jones, 22, of Kilgore, Neb., will be turned over to military police from Ft. Riley, Kan.

He said Jones was in civilian clothing when arrested by Wichita detectives at a Western Union office.

Military police at Omaha had tipped police that Jones would call for a money order, Reeves said.

Jones said his forged orders were written up by a buddy at Mannheim, the detective captain reported. Jones claims to have cleared customs three times with the phoney orders, Reeves added, because the plane in which he crossed the Atlantic was forced back once by weather.

Nebraska News

Ritchie To Open Campaign After Hastings Meeting

OMAHA (AP)—William Ritchie of Omaha, Democratic nominee for governor, said he plans to formally open his fall campaign after the state post primary convention to be held in Hastings Sept. 2.

Ritchie said he has just returned from an eight-week vacation which took him to Chicago and Nashota and Madison, Wis. During this time he conferred with Adlai Stevenson, the Democratic presidential nominee of 1952.

Ritchie said aside from this there was no political activity during his vacation. "We didn't talk politics," he said.

The Democratic gubernatorial nominee said he is looking forward to the naming of a "good man" for state chairman, but he would not say whom he favors. He reiterated that he expected party activities this fall to be conducted in an amicable fashion.

Flip Of Coin Decides Winner Of County Race

ALLIANCE, Neb. (AP) — Box Butte County Judge P. E. Romig flipped a coin and the Third District Republication nomination for county commissionership went to T. P. Weed of Alliance.

Weed and Ray Garwood of Alliance were deadlocked after the regular election. They asked the judge to flip for them.

State Department Store Sales Still Ahead Of 1953's

OMAHA (AP)— Nebraska department store sales continue to run ahead of last year's, the Federal Reserve Bank of Kansas City reported Tuesday.

Basing the report on Lincoln, Omaha and Hastings, the bank said Nebraska sales for the week ended Aug. 14 were up 8 per cent over the corresponding week of 1953.

The Tenth Federal Reserve District as a whole recorded a 6 per cent increase for the week but is down 1 per cent for Jan. 1-Aug. 14.

START LIVING IN AN AIR CONDITIONED Nash!

STOP SWELTERING!

Only $1895

Factory delivered price at Kenosha, Wisc. includes all Federal taxes. State and local taxes, if any, extra.

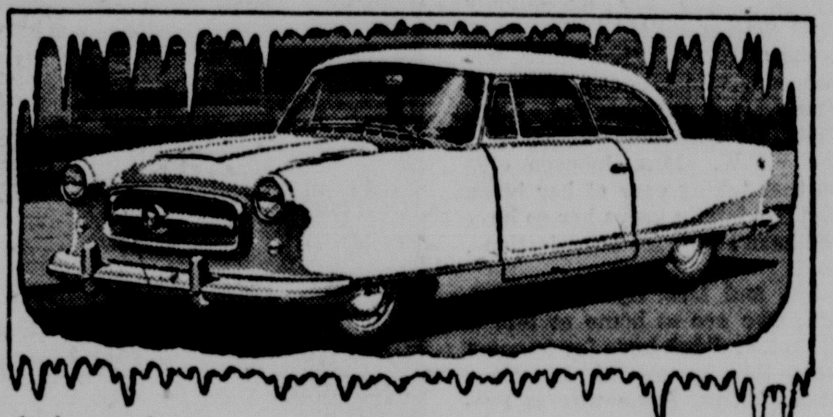

Be cool as a cucumber on the hottest days... warm as toast when the thermometer drops... comfortable in every season in a completely Air Conditioned Nash Rambler family sedan! All for $980 less than you would pay for any other make car so equipped.

Come in and drive out in a cool, cool Nash.

...SAVE EVEN MORE WITH OUR Nash CHALLENGE DEAL!

BURKE-SCHNEIDER MOTOR CO., 1724 O Street—2-2702

Tops on TV. Tune in Dorsey Brothers "Stage Show" Saturday night, CBS Network. See your paper for time and station.

ben Simon's

Favorites for School!

Sweaters and Skirts

... of wonderful, washable orlon ... so practical and yet so pretty!

The Sweaters, Beautiful, soft, 100% orlon, in pink, blue, yellow, red.

Slipons,
3 to 6X, 2.98
7 to 14, 3.98

Cardigans, 3.98 and 5.98

The SKIRTS, Blend of orlon and wool, hand-washable ... just drip and dry! Bright plaids, pleated for keeps!

Sizes 3 to 6, 4.99 Sizes 7 to 14, 7.99 Pre-teen, 8 to 16, 8.99

Girls' Shop, Third Floor

America's Finest Fitting

GENUINE HAND SEWN MOCS

We Cannot Mention the Name of these Nationally Advertised Moccasins, but When You Try Them on You'll Know They Are a Terrific Value at

30 to 60% OFF

Nationally Advertised Prices!

KILTIE LOAFER Brown Elk $5.99

PENNY LOAFER
• Brown Elk $4.99
• Blk. Suede
• Grey Suede $5.99

OPEN THURS. 'TILL NINE

THE SHOE CENTER

Lincoln's Cancellation Shoe Store for Women

136 So. 13 2-1572

if you're a man with knowledge of style, and like clothes easy and casual, with a natural feel, you'll pack your wardrobe with these ivy-wise sport coats and slacks.

the Sportcoat ...

Handwoven Harris tweeds

Meant for the Ivy-League crowd ... and for every man who likes the feel of an imported hand woven tweed ... distinctive colorings, plaids, herringbones and checks. By Cal-5-Cut, and a great value at just, 39.50

the Slacks ...

Chico's newest, narrower flannels

More trim than ever, pleated or plain front, for today's fashion-wise look ... in charcoal black or charcoal brown, so mixable with sport coats. 14.95

Men's Clothing, Second Floor

ben Simon's

Use Simon's 12-Month Wardrobe Plan... The Modern Way to Pay!

Nary A Dull Moment

FROM where we sit there never seems to be a dull moment around town — Right now, this being the last week in August, more than a little conversation is being given to Sorority Row where rush week begins with a large bang come a week from Tuesday–

* * *

HOWEVER, the Lincoln populace is not made up entirely of the sweet young things who will become campus freshmen this year—There are other young things who, while having one ear cocked on the campus activities, have both eyes on a processional aisle down which they will be trodding before many weeks have passed. One of these soon-to-be brides is Miss Kathryn Swanson whose marriage to Jerry Druliner will take place on Sept. 25, and for whom the early weeks of September are filled to the brim with courtesies.

But our brides' book tells us that Miss Swanson is to be an honoree today when Miss Jo Jen Loder, Miss Jo Norsworthy of Gothenburg, and Mrs. Norman Lock are hostesses at a dessert luncheon at the home of Mrs. Lock. Twelve guests have been invited for the luncheon and an afternoon of bridge — and the bride-elect will be presented with a hostess gift.

* * *

ANOTHER of our September brides is Miss Sandra Gadd, whose marriage to Jack Keene will take place on Saturday, Sept. 11. This is an exceedingly busy week for Miss Gadd whose party dates are numerous—But maybe we should begin with a courtesy we didn't mention last week — the Thursday night informel affair for which Mrs. Lyle Hans was hostess when she entertained 12 guests, complimenting the bride-to-be. Miss Gadd was presented with a hostess gift.

* * *

AND on Tuesday evening Miss Gadd was the honoree when Mrs. John Coover and Mrs. Robert Britton were hostesses at a dessert supper at the home of Mrs. Coover. The 10 guests were asked to bring their favorite recipes, and also presented the bride-elect with a miscellaneous shower.

* * *

IT MIGHT seem that brides have a monopoly on the morning's news, but they don't — Just learned of some guests who are in town at the moment—Mrs. Harry Prouty and her two daughters, Patti and Susan, of Phoenix, Ariz., who are spending the week in Lincoln. Mrs. Prouty and her daughters will go to Fairbury for a visit with Mrs. Prouty's parents, Mr. and Mrs Roy Livingston, before returning home.

* * *

TUESDAY, Aug. 24, was the bright, sunny day that greeted Miss Melissa Edwards Critchfield who arrived at Lincoln General hospital. Miss Melissa is the daughter of Mr. and Mrs. James R. Critchfield, and her maternal grandparents are Mr. and Mrs. Michael F. Edwards. Don Critchfield is the young lady's paternal grandfather.

Madame Chairman

MORNING

Girl Scouts cyclist badge meeting, 9 o'clock near the bandstand in Antelope Park.

Mrs. Jaycees golf group, 9 30 o'clock, Pioneer Park course.

Nebraska State Nurses Association, 10:30 o'clock board meeting and luncheon at the Hotel Cornhusker.

AFTERNOON

Girl Scout finance committee, 2 o'clock at the Girl Scout office.

Mrs. Jaycees swimming group, 5·30 o'clock at Municipal pool.

Officers Wives Club of the Lincoln Air Force Base, 1 o'clock to 4 o'clock card party at the service club.

Lennox Club, 2 o'clock at the home of Mrs. C. G. McGreen, 5000 Washington.

THE STAR WELCOMES:

Talked to numerous new neighbors around town this morning, and much to our delight—most of them are here to stay. We also learned that for Mr. and Mrs. William G. Miller moving from Shenandoah, Ia., to Lincoln was more or less of a home coming. Mr. Miller is a former Lincoln resident, and his parents, Mr. and Mrs. J. E Miller still reside here. Mrs. Miller and her parents, after a residence here of about six years, left Lincoln about 15 years ago, but she returned to attend the University of Nebraska of which both she and Mr. Miller are graduates So it really gets down to the point where the only brand new residents as far as the Millers are concerned are their two children, Susan Jo, who is three, and Jon Scott, a year and a half old. Mr. Miller, incidentally is associated with the Lincoln office of an insurance company, and the family's new address is 1805 So. 25th.

From Winner, S D., have come the Johnson family—Mr. and Mrs. Herman, and their four children, Monte, Monica, Mickey and Murray, who are exceedingly busy getting settled in their new home at 2676 Colonial Drive Mr. Johnson, who is with Beatrice Foods, is a member of Lions Club, the American Legion, and the V.F.W. Mrs. Johnson tells us that taking care of her home and her family keeps her so busy she hasn't time for organizations.

Mr. and Mrs. Lyle G. Andersen, who are at home at 1610 C St. apt. 4, didn't have far to come when they moved to Lincoln - Their former home was in Fremont where Mrs. Andersen attended Midland College before going to William Wood College at Fulton, Mo. The Andersens are to be busy people—Mr. Andersen has a job that will utilize all of the spare moments he has between his classes at the University of Nebraska where he will be a freshman in the College of Business Administration. Mrs. Anderson will not be idle, either —She has found herself a full time secretarial position with an insurance company.

The only temporary family we found durinng our mornings meanderings, are Chief Warrant Officer and Mrs. Victor D. McGuire, and the two small feminine McGuires, Sylvia and Marcia. CWO McGuire is a career man with the United States Army and of course isn't at all sure how long his tour of duty here will be. But for the two or three —or four years they are in Lincoln, the McGuires will reside at 1626 So. 22.

TAKE A BOW

MRS. DWIGHT S. McVICKER

With a clear conscience and a long list of civic and club responsibilities neatly labeled, "Completed", Mrs. Dwight S. McVicker is looking forward these days to what she hopes will be a calm and unharried year with freedom to enjoy her home and grandchildren.

The immediate past president of the Nebraska Chapter of PEO, Mrs. McVicker handed over her gavel last spring to her successor with every right to be proud that the long-planned addition to the PEO Home in Beatrice became a concrete fact during her term of office. For seven years, she has served a succession of offices as a member of the state board of PEO, and is still active in Chapter DK of Lincoln, of which she is a past officer.

Mrs. McVicker also has to her credit a term of six years on the board of the Lincoln YWCA for which she was chairman of the health-education committee, and she is a past president of the Board, national honor society for senior university women.

A graduate of the University of Nebraska, where she majored in dramatics and English, she is an enthusiastic alumna member of Alpha Chi Omega sorority, of which both her daughter and daughter-in-law are members. Recently, she completed a two-year term of office as province president for the national sorority.

However, Mrs. McVicker's "leisurely" future seems to be mighty busy as currently she is energetically planning programs for the Soil Conservation Service Auxiliary, of which she is president, and with her love for the theater, she will no doubt offer her services to Lincoln's Circlet Community Theater. A former member of the Bryan Memorial Hospital board, Mrs. McVicker's activities as a member of Trinity Methodist Church and its women's board will continue full force.

She also intends to find time for her favorite sport, swimming, and with her six grandchildren in mind, she is eagerly making plans for a gala Christmas holiday. However, there will be no spare moments in her schedule for gardening—that is Mr. McVicker's responsibility, although she will stoop to pull a few weeds for him now and then.

The McVickers' children are Mrs. Frank Marsh (Shirley McVicker) of Lincoln and D. Sidney McVicker, Jr., of Sioux City, Ia., and their grandchildren are Sherry Anne, Stephen, Dory and Corwin Marsh, and Scott and Craig McVicker.

Toastmistress Club Program

Mrs. Ivan Butler presided as toastmistress Monday evening at the dinner -meeting of the Lincoln Toastmistress Club, held at the Capital Hotel. During the dinner, Mrs. Mildren Wood was topicmistress, and general evaluator was Mrs. Josephine Eyen.

The speakers and their topics included Miss Esteline Porter, "Dear Dorothy Dix;" Mrs. Josephine Stromer, "Legend of Blackbird Hill;" and Miss Marjorie Watmore, "Women in Public Relations."

Barbara Buck Wales Weds Hoyt Hultberg

MRS. HOYT HULTBERG

Announcement is made this morning by Mr. and Mrs. Glenn A. Buck of the marriage of their daughter, Barbara Buck Wales, to Hoyt Hultberg, son of Mrs. LeRoy Hultberg, and the late Mr. Hultberg.

The ceremony was solemnized at the home of the bride's parents on Monday evening. Aug. 23, with the Rev. John R. Waser, associate minister at the First Presbyterian Church reading the lines of the 8 o'clock service in the presence of only the members of the families and a small group of intimate friends.

For her wedding the bride appeared in a mauve wool frock, and her shoulder corsage was fashioned of white orchids.

Miss Beverly Buck, wearing brown silk jersey and a corsage pink roses, was her sister's only attendant.

Ronald Butler served Mr. Hultberg as best man.

Mrs. Hultberg was graduated from Colorado Woman's College, Denver. Mr. Hultberg attended Nebraska Wesleyan University prior to army service, and will complete his studies at Southwest Missouri State College, Springfield, Mo., where he and his bride will reside.

To Entertain At Open House

Mr. and Mrs. Leonard Uhlman of Claytonia will celebrate their 25th wedding anniversary on Sunday, Aug. 29, when they will entertain at an open house at their home. Their friends are asked to call between the hours of 2 o'clock and 4 o'clock in the afternoon, and from 7 o'clock to 9 o'clock during the evening, without further invitation.

Receiving the guests with their parents will be Mr. and Mrs. Uhlman's daughter, Carol, and son, Leon. Unable to be home for the occasion, however, will be another son, Lewis, who is serving with the armed forces at Denver.

Assiting the family with the open house arrangements is Mrs. John Shipp.

The Brides' Book Says:

Miss Jeanne Rogert, a bride-elect of late summer, this morning is announcing the members of her bridal party. Attending her as maid of honor will be Miss Ann Brodecky, and the bridesmaids will include Miss Nancy Bayler, Miss Barbara Jean Waller and Miss Nancy Sleezer, all of Omaha, and Miss Corrine Williams. As her flower girl, Miss Rogert has chosen her niece, Miss Judith Ann Smith.

Thomas Cowan will serve as best man, and the ushers will be Wayne Reeves and Thomas Heidrick.

Miss Rogert, who will become the bride of Earl Williams Jr., on Saturday, Aug. 28, was honored last Friday evening when Miss Ann Brodecky entertained 23 guests at her home. A miscellaneous shower was presented to the bride-to-be and the evening hours were spent informally

A late October bride-elect, Miss Martha Temple was the guest of honor Friday evening at a miscellaneous shower for which Mrs. C. H. Meyer was hostess at her home. Included among the eight guests were Mrs. J. V. Fairhall and her daughter, Nancy, and Mrs. Glenn Trump, all of Omaha.

Miss Temple's marriage to Wayne W. Klute will take place on Oct. 24, at First Presbyterian Church.

Late August Ceremony

The marriage of Miss Gracielou Babb, daughter of Mrs. Velma Babb of Falls City, and Kenneth K. Druhe, son of Mr. and Mrs. Henry Druhe of Randolph was solemnized at 9 o'clock, Saturday morning, Aug. 21, at Holy Name Church in Omaha. The Rev. Anthony Powers read the lines of the service.

Given in marriage by her brother-in-law, Vernon C. Hazlewood of Falls City, the bride appeared in a gown of white Swiss organdy designed with a fitted, cap-sleeved basque, and full skirt ending in a slight train. A tiara of seed pearls held her illusion veil, and she carried a cascade of yellow roses.

Wearing a ballerina frock of champagne nylon net over satin and carrying a bouquet of bronze-toned chrysanthemums was Mrs. Vernon C. Hazlewood of Falls City, her sister's matron of honor and only attendant.

Serving as best man was Ray Monjon of Sioux City, Ia., and the ushers were Irvin Gates and Harold Kostman, Omaha.

Mr. and Mrs. Druhe will make their home in Lincoln after a short wedding trip.

GOLD'S of Nebraska
Lincoln's Busy Department Store
We Give S&H Green Stamps

. . . beginning Wednesday at 9:30 a. m.

One-of-a-kind Samples

Fall HATS

Usually 12.95 to 18.00
And some even more!

Sale! 8.75

Velours, felts, velvets and fabrics.

- Brown
- Coffee
- Gray
- Pervanche
- Copper
- Mauve
- Navy
- Cloud White
- Shocking Pink

Choose from profiles, pillboxes, bretons, shells or sailors that are so magnificent in detail it will be difficult to buy just one. Each is a one-of-a-kind sample!

GOLD'S Millinery . . . Second Floor

Hovland-Swanson

your new suit is a boxy costume suit

$59.95

Our casual, easy-silhouette "Chanel Look" box suit . . . pencil slim skirt, loose boxy jacket in nubby, color flecked tweed. Long sleeve wool jersey blouse. Grey or brown. Junior sizes.

Suits—Second Floor

Hovland-Swanson

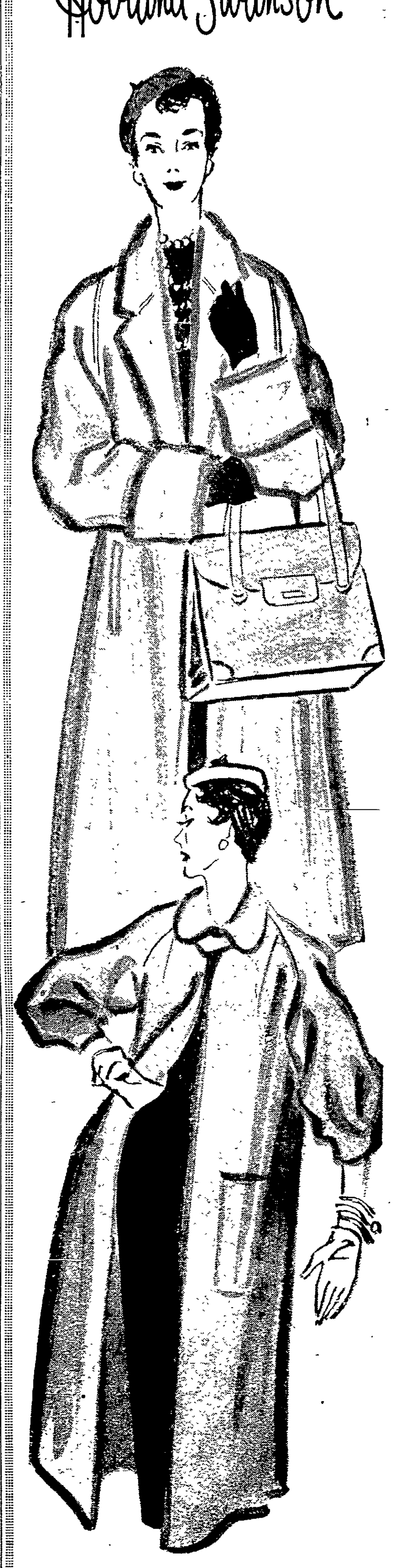

new

superb values—superb coats!
Strook's precious

"camelcrest"
slim silhouette
wrap coats

85% camel hair . . . 15% virgin wool

Feather light . . . warm . . . soft and heavenly feeling as a cloud . . . Strook's "camelcrest" is a brand new coating fabric! In two smart, slim silhouette wrap coats, so very new looking over your Fall tweeds and costumes! Sizes 8 to 18......149.95

red, blue or beige

Coats—Second Floor

Nary A Dull Moment

FROM where we sit there never seems to be a dull moment around town — Right now, this being the last week in August, more than a little conversation is being given to Sorority Row where rush week begins with a large bang come a week from Tuesday—

* * *

HOWEVER, the Lincoln populace is not made up entirely of the sweet young things who will become campus freshmen this year—There are other young things who, while having one ear cocked on the campus activities, have both eyes on a processional aisle down which they will be trodding before many weeks have passed. One of these soon-to-be brides is Miss Kathryn Swanson whose marriage to Jerry Druliner will take place on Sept. 25, and for whom the early weeks of September are filled to the brim with courtesies.

But our brides' book tells us that Miss Swanson is to be an honoree today when Miss Jo Jen Loder, Miss Jo Norsworthy of Gothenburg, and Mrs. Norman Lock are hostesses at a dessert luncheon at the home of Mrs. Lock. Twelve guests have been invited for the luncheon and an afternoon of bridge — and the bride-elect will be presented with a hostess gift.

* * *

ANOTHER of our September brides is Miss Sandra Gadd, whose marriage to Jack Keene will take place on Saturday, Sept. 11. This is an exceedingly busy week for Miss Gadd whose party dates are numerous—But maybe we should begin with a courtesy we didn't mention last week — the Thursday night informel affair for which Mrs. Lyle Hans was hostess when she entertained 12 guests, complimenting the bride-to-be. Miss Gadd was presented with a hostess gift.

* * *

AND on Tuesday evening Miss Gadd was the honoree when Mrs. John Coover and Mrs. Robert Brittin were hostesses at a dessert supper at the home of Mrs. Coover. The 10 guests were asked to bring their favorite recipes, and also presented the bride-elect with a miscellaneous shower.

* * *

IT MIGHT seem that brides have a monopoly on the morning's news, but they don't — Just learned of some guests who are in town at the moment—Mrs. Harry Prouty and her two daughters, Patti and Susan, of Phoenix, Ariz., who are spending the week in Lincoln. Mrs. Prouty and her daughters will go to Fairbury for a visit with Mrs. Prouty's parents, Mr. and Mrs. Roy Livingston, before returning home.

* * *

TUESDAY, Aug. 24, was the bright, sunny day that greeted Miss Melissa Edwards Critchfield who arrived at Lincoln General hospital. Miss Melissa is the daughter of Mr. and Mrs. James R. Critchfield, and her maternal grandparents are Mr. and Mrs. Michael F. Edwards. Don Critchfield is the young lady's paternal grandfather.

THE STAR WELCOMES:

Talked to numerous new neighbors around town this morning, and much to our delight—most of them are here to stay. We also learned that for Mr. and Mrs. William G. Miller moving from Shenandoah, Ia., to Lincoln was more or less of a homecoming. Mr. Miller is a former Lincoln resident, and his parents, Mr. and Mrs. J. E. Miller still reside here. Mrs. Miller and her parents, after a residence here of about six years, left Lincoln about 15 years ago, but she returned to attend the University of Nebraska of which both she and Mr. Miller are graduates So it really gets down to the point where the only brand new residents as far as the Millers are concerned are their two children, Susan Jo, who is three; and Jon Scott, a year and a half old. Mr. Miller, incidentally is associated with the Lincoln office of an insurance company, and the family's new address is 1805 So. 25th.

From Winner, S.D., have come the Johnson family—Mr. and Mrs. Herman, and their four children, Monte, Monica, Mickey and Murray, who are exceedingly busy getting settled in their new home at 2676 Colonial Drive. Mr. Johnson, who is with Beatrice Foods, is a member of Lions Club, the American Legion, and the V.F.W. Mrs. Johnson tells us that taking care of her home and her family keeps her so busy she hasn't time for organizations.

Mr. and Mrs. Lyle G. Andersen, who are at home at 1610 C St. apt. 4, didn't have far to come when they moved to Lincoln - Their former home was in Fremont where Mrs. Andersen attended Midland College before going to William Wood College at Fulton, Mo. The Andersens are to be busy people—Mr. Andersen has a job that will utilize all of the spare moments he has between his classes at the University of Nebraska where he will be a freshman in the College of Business Administration. Mrs. Anderson will not be idle, either —She has found herself a full time secretarial position with an insurance company.

The only temporary family we found durinng our morning's meanderings, are Chief Warrant Officer and Mrs. Victor D. McGuire, and the two small feminine McGuires, Sylvia and Marcia. CWO McGuire is a career man with the United States Army and of course isn't at all sure how long his tour of duty here will be. But for the two or three —or four years they are in Lincoln, the McGuires will reside at 1626 So. 22.

TAKE A BOW

MRS. DWIGHT S. McVICKER

With a clear conscience and a long list of civic and club responsibilities neatly labeled, "Completed", Mrs. Dwight S. McVicker is looking forward these days to what she hopes will be a calm and unharried year with freedom to enjoy her home and grandchildren.

The immediate past president of the Nebraska Chapter of PEO, Mrs. McVicker handed over her gavel last spring to her successor with every right to be proud that the long-planned addition to the PEO Home in Beatrice became a concrete fact during her term of office. For seven years, she has served a succession of offices as a member of the state board of PEO, and is still active in Chapter DK of Lincoln, of which she is a past officer.

Mrs. McVicker also has to her credit a term of six years on the board of the Lincoln YWCA for which she was chairman of the health-education committee, and she is a past president of the Board, national honor society for senior university women.

A graduate of the University of Nebraska, where she majored in dramatics and English, she is an enthusiastic alumna member of Alpha Chi Omega sorority, of which both her daughter and daughter-in-law are members. Recently, she completed a two-year term of office as province president for the national sorority.

However, Mrs. McVicker's "leisurely" future seems to be mighty busy as currently she is energetically planning programs for the Soil Conservation Service Auxiliary, of which she is president, and with her love for the theater, she will no doubt offer her services to Lincoln's Circlet Community Theater. A former member of the Bryan Memorial Hospital board, Mrs. McVicker's activities as a member of Trinity Methodist Church and its women's board will continue full force.

She also intends to find time for her favorite sport, swimming, and with her six grandchildren in mind, she is eagerly making plans for a gala Christmas holiday. However, there will be no spare moments in her schedule for gardening—that is Mr. McVicker's responsibility, although she will stoop to pull a few weeds for him now and then.

The McVickers' children are Mrs. Frank Marsh (Shirley McVicker) of Lincoln and D. Sidney McVicker, Jr., of Sioux City, Ia., and their grandchildren are Sherry Anne, Stephen, Dory and Corwin Marsh, and Scott and Craig McVicker.

Toastmistress Club Program

Mrs. Ivan Butler presided as toastmistress Monday evening at the dinner -meeting of the Lincoln Toastmistress Club, held at the Capital Hotel. During the dinner, Mrs. Mildren Wood was topicmistress, and general evaluator was Mrs. Josephine Eyen.

The speakers and their topics included Miss Esteline Porter, "Dear Dorothy Dix;" Mrs. Josephine Stromer, "Legend of Blackbird Hill;" and Miss Marjorie Watmore, "Women in Public Relations."

Barbara Buck Wales Weds Hoyt Hultberg

MRS. HOYT HULTBERG

Announcement is made this morning by Mr. and Mrs. Glenn A. Buck of the marriage of their daughter, Barbara Buck Wales, to Hoyt Hultberg, son of Mrs. LeRoy Hultberg, and the late Mr. Hultberg.

The ceremony was solemnized at the home of the bride's parents on Monday evening, Aug. 23, with the Rev. John R. Waser, associate minister at the First Presbyterian Church reading the lines of the 8 o'clock service in the presence of only the members of the families and a small group of intimate friends.

For her wedding the bride appeared in a mauve wool frock, and her shoulder corsage was fashioned of white orchids.

Miss Beverly Buck, wearing brown silk jersey and a corsage pink roses, was her sister's only attendant.

Ronald Butler served Mr. Hultberg as best man.

Mrs. Hultberg was graduated from Colorado Woman's College, Denver. Mr. Hultberg attended Nebraska Wesleyan University prior to army service, and will complete his studies at Southwest Missouri State College, Springfield, Mo., where he and his bride will reside.

To Entertain At Open House

Mr. and Mrs. Leonard Uhlman of Claytonia will celebrate their 25th wedding anniversary on Sunday, Aug. 29, when they will entertain at an open house at their home. Their friends are asked to call between the hours of 2 o'clock and 4 o'clock in the afternoon, and from 7 o'clock to 9 o'clock during the evening, without further invitation.

Receiving the guests with their parents will be Mr. and Mrs. Uhlman's daughter, Carol, and son, Leon. Unable to be home for the occasion, however, will be another son, Lewis, who is serving with the armed forces at Denver.

Assiting the family with the open house arrangements is Mrs. John Shipp.

Madame Chairman

MORNING

Girl Scouts cyclist badge meeting, 9 o'clock near the bandstand in Antelope Park.

Mrs. Jaycees golf group, 9:30 o'clock, Pioneer Park course.

Nebraska State Nurses Association, 10:30 o'clock board meeting and luncheon at the Hotel Cornhusker.

AFTERNOON

Girl Scout finance committee, 2 o'clock at the Girl Scout office.

Mrs. Jaycees swimming group, 5:30 o'clock at Municipal pool.

Officers Wives Club of the Lincoln Air Force Base, 1 o'clock to 4 o'clock card party at the service club.

Lennox Club, 2 o'clock at the home of Mrs. C. G. McGreen, 5000 Washington.

The Brides' Book Says:

Miss Jeanne Rogert, a bride-elect of late summer, this morning is announcing the members of her bridal party. Attending her as maid of honor will be Miss Ann Brodecky, and the bridesmaids will include Miss Nancy Bayler, Miss Barbara Jean Waller and Miss Nancy Sleezer, all of Omaha, and Miss Corrine Williams. As her flower girl, Miss Rogert has chosen her niece, Miss Judith Ann Smith.

Thomas Cowan will serve as best man, and the ushers will be Wayne Reeves and Thomas Heidrick.

Miss Rogert, who will become the bride of Earl Williams Jr., on Saturday, Aug. 28, was honored last Friday evening when Miss Ann Brodecky entertained 23 guests at her home. A miscellaneous shower was presented to the bride-to-be and the evening hours were spent informally.

A late October bride-elect, Miss Martha Temple was the guest of honor Friday evening at a miscellaneous shower for which Mrs. C. H. Meyer was hostess at her home. Included among the eight guests were Mrs. J. V. Fairhall and her daughter, Nancy, and Mrs. Glenn Trump, all of Omaha.

Miss Temple's marriage to Wayne W. Klute will take place on Oct. 24, at First Presbyterian Church.

Late August Ceremony

The marriage of Miss Gracielou Babb, daughter of Mrs. Velma Babb of Falls City, and Kenneth K. Druhe, son of Mr. and Mrs. Henry Druhe of Randolph was solemnized at 9 o'clock, Saturday morning, Aug. 21, at Holy Name Church in Omaha. The Rev. Anthony Powers read the lines of the service.

Given in marriage by her brother-in-law, Vernon C. Hazlewood of Falls City, the bride appeared in a gown of white Swiss organdy designed with a fitted, cap-sleeved basque, and full skirt ending in a slight train. A tiara of seed pearls held her illusion veil, and she carried a cascade of yellow roses.

Wearing a ballerina frock of champagne nylon net over satin and carrying a bouquet of bronze-toned chrysanthemums was Mrs. Vernon C. Hazlewood of Falls City, her sister's matron of honor and only attendant.

Serving as best man was Ray Monjon of Sioux City, Ia., and the ushers were Irvin Gates and Harold Kostman, Omaha.

Mr. and Mrs. Druhe will make their home in Lincoln after a short wedding trip.

Hovland-Swanson

new

superb values—superb coats!

Strook's precious

"camelcrest"

slim silhouette

wrap coats

85% camel hair . . . 15% virgin wool

Feather light . . . warm . . . soft and heavenly feeling as a cloud . . . Strook's "camelcrest" is a brand new coating fabric! In two smart, slim silhouette wrap coats, so very new looking over your Fall tweeds and costumes! Sizes 8 to 18 . . . . . 149.95

red, blue or beige

Coats—Second Floor

GOLD'S of Nebraska

Lincoln's Busy Department Store

We Give S&H Green Stamps

. . . beginning Wednesday at 9:30 a. m.

One-of-a-kind Samples

Fall HATS

Usually 12.95 to 18.00

And some even more!

Sale! 8.75

Velours, felts, velvets and fabrics.

- Brown
- Coffee
- Gray
- Pervanche
- Copper
- Mauve
- Navy
- Cloud White
- Shocking Pink

Choose from profiles, pillboxes, bretons, shells or sailors that are so magnificent in detail it will be difficult to buy just one. Each is a one-of-a-kind sample!

GOLD'S Millinery . . . Second Floor

Hovland-Swanson

your new suit is a boxy costume suit

$59.95

Our casual, easy-silhouette "Chanel Look" box suit . . . pencil slim skirt, loose boxy jacket in nubby, color flecked tweed. Long sleeve wool jersey blouse. Grey or brown. Junior sizes.

Suits—Second Floor

State To Do 10th & Cornhusker Plans, Estimate

Highways Reason For Setup

By BILL DOBLER
Star Staff Writer

Preliminary plans and estimate of cost will be prepared by the state highway department for construction of a new No. 10th Street intersection with the Cornhusker Highway.

While the intersection is entirely within the city limits, the state is interested in the job because the area is also a part of highways 2, 34, 77 and 6. What the intersection re-construction might cost ist still a guess but the figure has been mentioned as from $75,000 to $100,000.

Hope was expressed at a meeting of city and state officials that some federal funds might be available on a matching basis for the project. Lincoln would be required to match those funds but where the city's money would come from is as yet undetermined.

$170,000 Item

There is an item of some $170,000 in this year's city budget as gas tax and registration fees for 1954-55 which is as yet unencumbered.

Welfare and Safety Director Emmett Junge stated that the ultimate thing would be to make No. 10th four-lane clear from O Street to the highway. This, however, would require construction of one new viaduca and two new bridges for which Junge holds no hope.

Noting that the intersection involved is already overloaded, Junge stated that when the new West O Street viaduct is constructed additional traffic will be sent into the No. 10 intersection over a detour route.

Capt Willis Manchester of the police traffic department reported that the No. 10th intersection carries up to 1,500 vehicles an hour. The traffic delay at the intersection, he said, makes the corner more of a bottleneck than a critical accident center.

According to Manchester, a four lane signalized intersection is needed.

Jack Babcock is Circlet's New Director

JACK BABCOCK

John Reed (Jack) Babcock, 28, young Lincoln producer and actor, has been selected as the new director of the Circlet Community Theater.

He will assume his new duties following release by the Ft. Myers Community Theater of Ft. Myers, Fla., where he served as director last winter.

Babcock, who is now box office manager for Hayloft Summer Theater, received his master's degree from the University of Nebraska in 1953. He was the first person to produce and direct a master's production thesis at the University.

Earlier this summer he was associated with the John B. Rogers Production Co., for which he directed outdoor historical pageants in Wisconsin and Michigan, including the pageant which celebrated the 100th birthday of the Republican Party.

He has directed two seasons of summer stock in Maine and acted in approximately 125 plays.

Babcock, who came to Nebraska from Long Beach, Calif., directed shows in his home state and in Colorado. He also acted in USO camp shows and Red Cross hospital shows.

At the University, he received an "Oscar" for acting awarded by the University Masquer chapter of National Collegiate Players.

He received his bachelor's degree from Colorado State College of. Education at Greeley.

Babcock will succeed Karl Sittler, director for the last five years, who resigned to accept a similar position with the Booth Tarkington Civic Theater in Indianapolis, Ind.

Royalty Continues

OLYMPIA, Greece (AP)—Europe's cruising royalty left here to continue their tour of Greek islands. Landing at the tiny port of Kataholon Tuesday, the 80-odd titled guests of King Paul I of Greece piled into five buses and were driven to the site of the ancient Olympic games. There they visited the museum and the ruins of the historic stadium.

Sign Destroyed

Vandalism destroyed part of a neon sign at the Bob Ring Auto Sales at 21st and R, police reported. Damage was estimated by police at $45.

Sanitary District 1 Election Cost Bill May Cause Dispute

Another disputed billing of election costs may be in the making when the office of election commission assesses Sanitary District 1 its share of the cost of the Aug. 10 election.

This will be the first time the District has been asked to pay any of the cost of an election in which candidates for the District board of directors sought election. But according to Election Commissioner Harold Gillett, the billing of the District is a part of the election law and has just been overlooked in the past.

Previous to the establishment of the current election system in 1947, Gillett stated, the District board members were elected at city elections. The city, he said, had no authority to bill any one else for election cost so the matter has been carried on like that since then.

New Ruling

Gillett stated he will bill the District this year as a result of a ruling last year from the state attorney general's office. This ruling stipulated that the election commissioner must bill all governmental sub-divisions for their proportionate share of expenses according to the number of candidates on the ballot seeking election to that sub-division.

This, Gillett said, resulted in the billing of the Wyuka Cemetery for $1,400 last year. It was the first time the Cemetery received such a bill and the item is still unpaid.

The Wyuka matter, Gillett said, has been turned over to the county attorney's office.

The county pays for elections out of its general fund and money paid in for the election by the varous governmental sub-divisions after the election is completed is then deposited in the county's general fund.

Sanitary District Attorney Max Kier stated that he has given the matter no study yet. If a bill is presented to the District and referred to it legal counsel, he said, the matter will be given study and a course of action recommended.

Gillett has not yet figured the cost to the District for the Aug. 10 primary.

N.Y. Man Proves 'Rudder' Important On Bridge Jumps

NEW YORK (INS)—A 38-year-old New York air conditioning engineer proved a theory Tuesday by leaping 160 feet into the swirling current of the East River from the Triboro Bridge and swimming ashore unhurt.

Charles Fleckenstein, who lives with his wife and five-year-old son in Astoria, told amazed policeman that a man can jump from any height into water "as long as he has a rudder."

A car robe that fluttered behind him in his spectacular leap served as a "rudder" for the World War II pilot who remarked as he was taken to a hospital for psychiatric observation:

"They laughed at the Wright brothers, too."

Basic Wants Told By Mrs. Goodloe

Peace, a decent standard of living, creative activity, status, fellowship, security, freedom and justice were listed as basic wants of men at the annual School of Missions at Nebraska Wesleyan University Tuesday.

Mrs. W. Henry Goodloe of Fort Smith, Ark., addressed a session of the School conducted by the Womans Society of Christian Service, adding that "economic problems have spiritual significance and that economic policies must be related to the good of all."

A second speaker, the Rev. Vance Rogers of Lincoln, discussing "The Problems of the City," declared that "City life tends to make people lonely, confused, insecure, empty, anxious and bewildered."

"It is not uncommon for a stranger to seek advice of a man on the street and then to be told, "I don't know, I'm a stranger here myself."

20 Vote Margin Challenge Fails

Final results in the 19th Legislative District primary election remained the same Tuesday night following a recanvass.

Leo Bartunek won the second place nomination over Edward L. Witte Jr. by 20 votes. The count was 784 to 764.

Both Bartunek and Witte were present at the canvass board review. Witte had challenged the count.

Witte said he accepted the final count, saying that in his opinion, the statutes provide for no further action.

Tom Adams was the first place nominee.

It was the first challenge of final returns since the present system was inaugrated.

Servicemen Here Can Now Buy Under New FHA Act

Servicemen stationed in Lincoln can take advantage of the new Federal Housing Administration Act to purchase homes, according to the state FHA director.

Although two new provisions of the act, designed specifically for servicemen, are not applicable in Lincoln because the Lincoln Air Force Base has not been designated, as yet, as a permanent base, one new section will be put to use here, State Director Robert Hastings said.

This section has provisions which enable a serviceman, who has been in the service for two years and is serving at the time, to get a loan insured by the FHA of a maximum $17,100—or 95 per cent of the purchase price.

Ervin E. Peterson, president of the Lincoln Home Builders Association, explained that previous to passage of the new law, a serviceman who had never been discharged from the service was not eligible for the 4½ per cent VA home loan.

This new section enables a serviceman to get the same benefits as former servicemen.

Peterson said more than 75 Air Force personnel are buying homes in Lincoln. He added that the rental situation is tight.

The Home Builders hope the rental situation will be eased when the first unit of their four-family dwellings reserved for servicemen is completed within two or three weeks. Peterson said that the Home Builders hope to complete four units a week after the first unit is ready for occupancy.

Jail Follows Moat Swim

TOKYO (INS) — A drug addict swam across Tokyo's imperial palace moat in a futile attempt to "pay the emperor a visit." He dived into the moat and swam the 45-yard distance only to be picked up by police who promptly carted him off to jail.

No Longer Man's Prerogative...

PIPES,

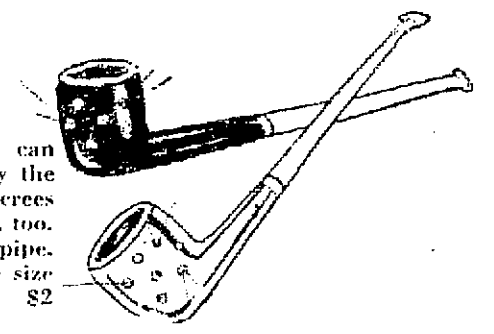

The man of the house can no longer puff alone by the fireside . . . fashion decrees that Milady can light up, too, with her very own pipe, scaled down to feminine size . . . bejeweled or plain. $2 and up.

Accessories, First Floor

ben Simon's

for week days, work days, ... off days, play days

White Stag Casuals

FOR THE NEW CARRIAGE TRADE . . . and that's YOU . . . YOU whose carriage is the typewriter, the market basket on wheels, the automobile . . . maybe all three . . . for you, WHITE STAG has designed a whole wardrobe of clothes, to live up to all your demands. See them . . . pictured in September CHARM and featured at SIMON'S!

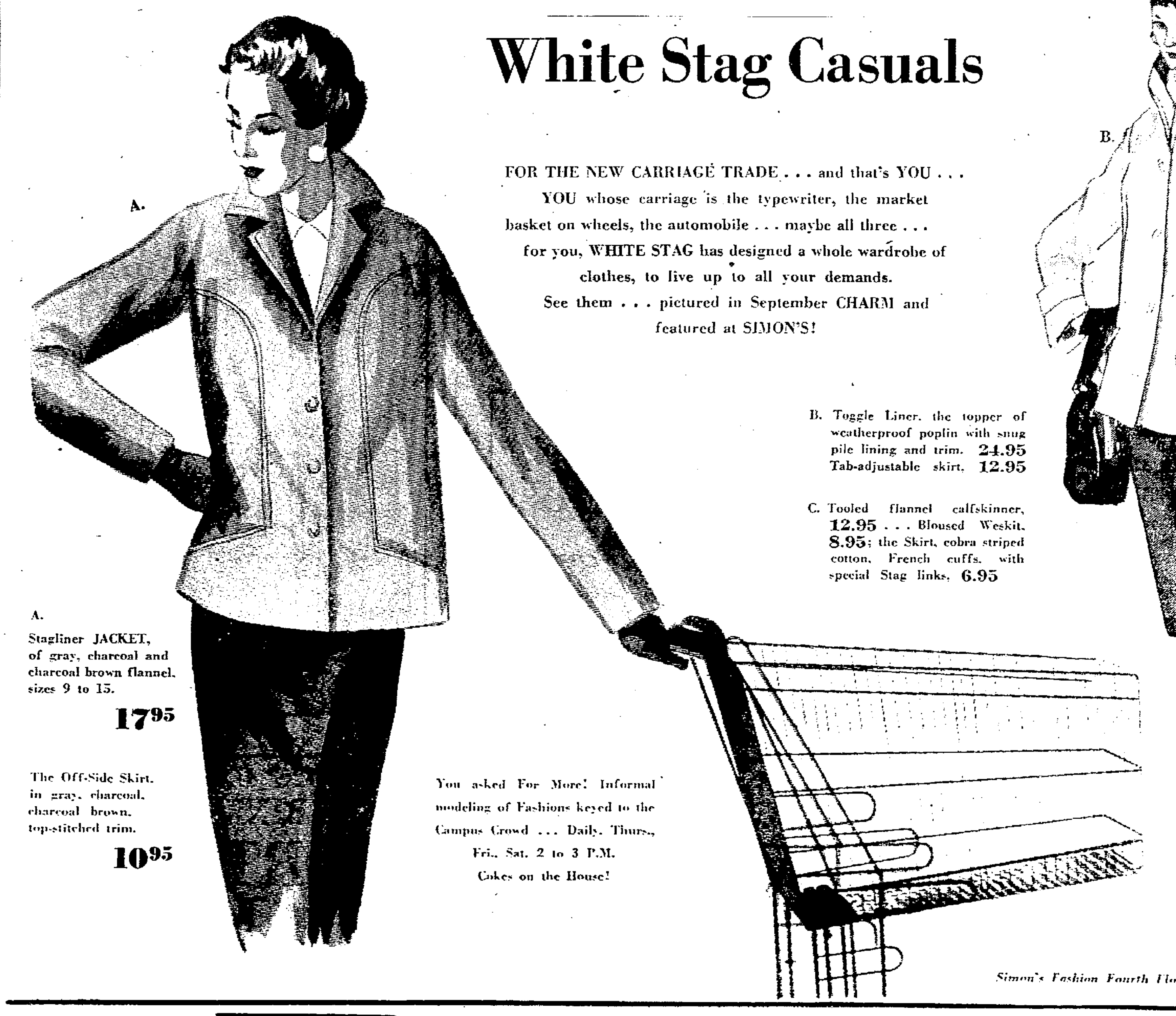

A. Stagliner JACKET, of gray, charcoal and charcoal brown flannel, sizes 9 to 15. 17.95

The Off-Side Skirt, in gray, charcoal, charcoal brown, top-stitched trim. 10.95

B. Toggle Liner, the topper of weatherproof poplin with snug pile lining and trim. 24.95 Tab-adjustable skirt. 12.95

C. Tooled flannel calfskinner, 12.95 . . . Bloused Weskit, 8.95; the Skirt, cobra striped cotton, French cuffs, with special Stag links, 6.95

You asked For More! Informal modeling of Fashions keyed to the Campus Crowd . . . Daily, Thurs., Fri., Sat. 2 to 3 P.M. Cokes on the House!

Simon's Fashion Fourth Floor

ben Simon's

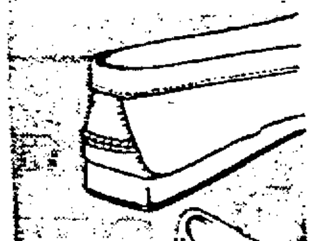

Make a first class impression...

CHARCOAL SPORTS

Square Wheel Moc
Also in antique brown and natural silk. 8.95

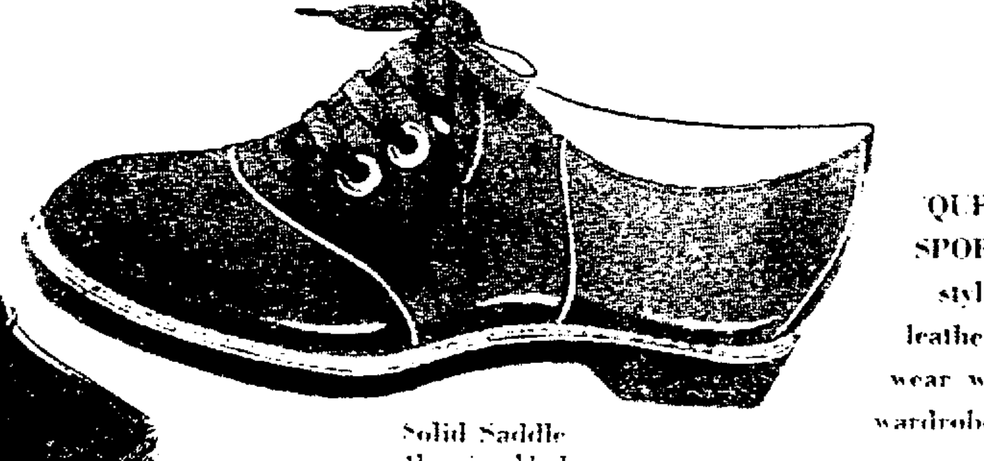

Solid Saddle
Also in black, navy or fawn suede, white buck.
6.95

Dip Low
Charcoal only.
6.95

QUELINE JR. and CONNIE SPORTS bring you exciting styles in charcoal smooth leather, the dusky neutral to wear with a coed's White Stag wardrobe . . and with all casuals.

For Fashion "News" in Pretty Shoes—Shoe Salon, Fifth Floor

In The Lincoln Record Book

MARRIAGE LICENSES

Clark Alton Springman, Lincoln	19
Karen Elizabeth Bahr, Lincoln	18
Donald E. Gatch, Omaha	24
Jean Carol Kinnie, Lincoln	30

DIVORCES

Shirley Rockenbach filed for divorce from Marilyn H. Rockenbach alleging extreme cruelty. Married Jan. 1, 1950, Lincoln.

Barbara Beahr filed for divorce from Alvin Beahr alleging extreme cruelty. Married April 8, 1954.

Paul M. Jessen was granted a divorce from Velma Jessen on grounds of extreme cruelty.

Leona Bodfield filed for divorce from Alonzo Bodfield alleging extreme cruelty. Married Aug. 8, 1921, Lincoln.

BIRTHS

Daughters

DAU—Mr. and Mrs. Kermit (Belva Dorothy Pawling), Aug. 16.
FUHRER—Mr. and Mrs. Clyde William (Iona Mae Young), Aug. 17.
INGRAM—Mr. and Mrs. Thomas Kay (Betty Lou Pope), Aug. 20.
LAMPHEAR—Mr. and Mrs. Kenneth Raymond (Janice Ann Richters), Aug. 16.
MCGREW—Mr. and Mrs. Walter Scott, Jr., (Volette Lucille Gaebel), Aug. 17.
NAHRSTEDT—Mr. and Mrs. Dale Purdy (Betty Vyral Clousel), Aug. 18.
PEARCE—Mr. and Mrs. Jerald Wayne (Charlene Leah Dotson), Aug. 17.
PETERSON—Mr. and Mrs. Roland Lee (Georgianna Mason), Aug. 13.
PRICE—Mr. and Mrs. Donald LaVern (Jacquelin Ann McAdams), Aug. 17.
PURCELL—Mr. and Mrs. Robert Emmett (Paula Faye Lamar), Aug. 17.
SCHMITT—Mr. and Mrs. Lloyd Thomas (Evelyn King), Aug. 14.
WAGNER—Mr. and Mrs. Bernard Webster (Karen May Burrows), Aug. 18.
WRZESINSKI—Mr. and Mrs. John Thomas (Glennabeth Iverson), Aug. 13.

Sons

ALLERTON—Mr. and Mrs. Russell Kenneth, Jr., (Arta Sexton), Aug. 14.
BARRY—Mr. and Mrs. Ralph Edward (Madeline Mary Wright), Aug. 19.
BIEHN—Mr. and Mrs. Don Lorenz (Marcia Ann Connell), Aug. 11.
BROWN—Mr. and Mrs. Robert Eugene (Doris Louis Knox), Aug. 15.
DeBOER—Mr. and Mrs. Delmer Robert (Alyce LaRue Bohmont), Aug. 17.
DEWEY—Mr. and Mrs. Floyd Charles (Lema June Messman), Aug. 18.
DUNNING—Mr. and Mrs. Phillip Dwight (Charls Ann Sharrick), Aug. 15.
EMERSON—Mr. and Mrs. Alvie (Virginia Ann Sperry), Aug. 19.
GAINES—Mr. and Mrs. Raymond Elwin (Betty Jean Patrick), Aug. 20.
GOODFELLOW—Mr. and Mrs. Lawrence (Jeanine Marie Balloul), Aug. 15.
JANDA—Mr. and Mrs. Bernard Wayne (Lorraine Marie Kraus), Aug. 17.
JENKINS—Mr. and Mrs. Gordon Hollis (Nancy Ann Lawlor), Aug. 14.
JOY—Mr. and Mrs. George Cecil, Jr., (Wanda Elaine Smith), Aug. 14.
KINNEY—Mr. and Mrs. Roger Lee (Jo Dee McKinnon), Aug. 16.
KRUSE—Mr. and Mrs. Conrad (Lilian Oraine Zuege), Aug. 15.
LEATHERS—Mr. and Mrs. Albert Eugene (Mary Ann Larchick), Aug. 17.
MITZNER—Mr. and Mrs. Kenneth Lawrence (Marianne Anderson), Aug. 17.
MOORE—Mr. and Mrs. David Joseph (Lillian Margaret Hartlett), Aug. 12.
NEBERMAN—Mr. and Mrs. George Henry (Orva Dee Marlow), Aug. 15.
OSMON—Mr. and Mrs. Walter Clayton (Betty Joe Legrand), Aug. 16.
POWELL—Mr. and Mrs. Oscar Marcelus Jr., (Opal Mae Emerson), Aug. 19.
ROTH—Mr. and Mrs. Arlan Lee (Betty Louise Priehs), Aug. 20.
SCHWEITZER—Mr. and Mrs. Floyd Everett (Helen Grace Smith), Aug. 21.
SHAFTON—Mr. and Mrs. Donald Lawrence (Donna Jean Shafton), Aug. 13.
SWEET—Mr. and Mrs. Morris R. (Ruth Barbara Davis), Aug. 15.
WALLEN—Mr. and Mrs. Robert Kenneth (Margaret M. Hartrath), Aug. 18.
WEST—Mr. and Mrs. John Eugene (Wilma Jean Wheatley), Aug. 17.
WILCOX—Mr. and Mrs. Raymond Alfred (Norma Elaine Smith), Aug. 19.

BUILDING PERMITS

Henry Foster, alter apartment, 2220 So. 8th, $650.
J. A. Junkel, alter residence, 3545 Randolph, $240.
Pre-Last Step Co., new warehouse, 3645 Adams, $5,000.
Phillip M. Meyer, new garage, 6630 Lexington, $700.
Clifford Mason, new residence, 4044 No. 70th, $1,070.
D. E. and E. L. Williams, new garage, 2621 Dunn, $500.
John Londenback, addition to residence, 5525 Fremont, $500.
Richard C. Knott new garage, 2214 D, $600.

MUNICIPAL COURT

Note: The following all have pleaded guilty unless otherwise stated.

SPEEDING—Eulace C. Atkin, 2030 Pawnee, fined $5; Donald A. Bangert, Rt. 7 Lincoln, fined $5; Thomas S. Boydston, 810 So. 25, fined $4; Fred D. Bradley, 829 C, fined $5; John J. Cholka, Beaver Crossing, fined $7; Kenneth C. Fleming, 4049 C, fined $4; John R. Foster, 6511 Francis, fined $7; Louis G. Keele, 1046 Sumner, fined $4; Lewis A. Nortemann, 1825 So. 27th, fined $5; LeRoy Scheffert, 3247 [illegible], fined $5; Benjamin Schroetlin, 2101 So. [illegible], fined $8; [illegible], 776 [illegible], fined $5; Delbert [illegible], 830 [illegible], fined $5; John [illegible], 1154 So. [illegible], fined $5; Delight M. [illegible], 2103 [illegible], fined $4; George F. Fisher, 2727 [illegible], fined $6; Bettie D. Fisher, 3400 Fremont, fined $5; [illegible] G. [illegible], [illegible], fined $10; Donald E. Morrison, Tecumseh, fined $12; Robert Casper, 2700 So. 27th, fined $7; Bernard J. Sheele, 1027 D, fined $12.

DRUNK AND DRIVING—Stewart E. McKnight, Tilden, Neb., pleaded guilty, fined $100 and driver's license suspended for six months.

State To Do 10th & Cornhusker Plans, Estimate

Highways Reason For Setup

By BILL DOBLER
Star Staff Writer

Preliminary plans and estimate of cost will be prepared by the state highway department for construction of a new No. 10th Street intersection with the Cornhusker Highway.

While the intersection is entirely within the city limits, the state is interested in the job because the area is also a part of highways 2, 34, 77 and 6. What the intersection re-construction might cost ist still a guess but the figure has been mentioned as from $75,000 to $100,000.

Hope was expressed at a meeting of city and state officials that some federal funds might be available on a matching basis for the project. Lincoln would be required to match those funds but where the city's money would come from is as yet undetermined.

$170,000 Item

There is an item of some $170,000 in this year's city budget as gas tax and registration fees for 1954-55 which is as yet unencumbered.

Welfare and Safety Director Emmett Junge stated that the ultimate thing would be to make No. 10th four-lane clear from O Street to the highway. This, however, would require construction of one new viaduca and two new bridges for which Junge holds no hope.

Noting that the intersection involved is already overloaded, Junge stated that when the new West O Street viaduct is constructed additional traffic will be sent into the No. 10 intersection over a detour route.

Capt Willis Manchester of the police traffic department reported that the No. 10th intersection carries up to 1,500 vehicles an hour. The traffic delay at the intersection, he said, makes the corner more of a bottleneck than a critical accident center.

According to Manchester, a four lane signalized intersection is needed.

Jack Babcock Is Circlet's New Director

JACK BABCOCK

John Reed (Jack) Babcock 28, young Lincoln producer and actor, has been selected as the new director of the Circlet Community Theater.

He will assume his new duties following release by the Ft. Myers Community Theater of Ft. Myers, Fla., where he served as director last winter.

Babcock, who is now box office manager for Hayloft Summer Theater, received his master's degree from the University of Nebraska in 1953. He was the first person to produce and direct a master's production thesis at the University.

Earlier this summer he was associated with the John B. Rogers Production Co., for which he directed outdoor historical pageants in Wisconsin and Michigan, including the pageant which celebrated the 100th birthday of the Republican Party.

He has directed two seasons of summer stock in Maine and acted in approximately 125 plays.

Babcock, who came to Nebraska from Long Beach, Calif., directed shows in his home state and in Colorado. He also acted in USO camp shows and Red Cross hospital shows.

At the University, he received an "Oscar" for acting awarded by the University Masquer chapter of National Collegiate Players.

He received his bachelor's degree from Colorado State College of Education at Greeley.

Babcock will succeed Karl Sittler, director for the last five years, who resigned to accept a similar position with the Booth Tarkington Civic Theater in Indianapolis, Ind.

Royalty Continues

OLYMPIA, Greece (AP)—Europe's cruising royalty left here to continue their tour of Greek islands. Landing at the tiny port of Kataholon Tuesday, the 30-odd titled guests of King Paul I of Greece piled into five buses and were driven to the site of the ancient Olympic games. There they visited the museum and the ruins of the historic stadium.

Sign Destroyed

Vandalism destroyed part of a neon sign at the Bob Ring Auto Sales at 21st and R, police reported. Damage was estimated by police at $45.

Sanitary District 1 Election Cost Bill May Cause Dispute

Another disputed billing of election costs may be in the making when the office of election commission assesses Sanitary District 1 its share of the cost of the Aug. 10 election.

This will be the first time the District has been asked to pay any of the cost of an election in which candidates for the District board of directors sought election. But according to Election Commissioner Harold Gillett, the billing of the District is a part of the election law and has just been overlooked in the past.

Previous to the establishment of the current election system in 1947, Gillett stated, the District board members were elected at city elections. The city, he said, had no authority to bill any one else for election cost so the matter has been carried on like that since then.

New Ruling

Gillett stated he will bill the District this year as a result of a ruling last year from the state attorney general's office. This ruling stipulated that the election commissioner must bill all governmental sub-divisions for their proportionate share of expenses according to the number of candidates on the ballot seeking election to that sub-division.

This, Gillett said, resulted in the billing of the Wyuka Cemetery for $1,400 last year. It was the first time the Cemetery received such a bill and the item is still unpaid.

The Wyuka matter, Gillett said, has been turned over to the county attorney's office.

The county pays for elections out of its general fund and money paid in for the election by the varous governmental sub-divisions after the election is completed is then deposited in the county's general fund.

Sanitary District Attorney Max Kier stated that he has given the matter no study yet. If a bill is presented to the District and referred to it legal counsel, he said, the matter will be given study and a course of action recommended.

Gillett has not yet figured the cost to the District for the Aug. 10 primary.

N.Y. Man Proves 'Rudder' Important On Bridge Jumps

NEW YORK (INS)—A 38-year-old New York air conditioning engineer proved a theory Tuesday by leaping 160 feet into the swirling current of the East River from the Triboro Bridge and swimming ashore unhurt.

Charles Fleckenstein, who lives with his wife and five-year-old son in Astoria, told amazed policeman that a man can jump from any height into water "as long as he has a rudder."

A car robe that fluttered behind him in his spectacular leap served as a "rudder" for the World War II pilot who remarked as he was taken to a hospital for psychiatric observation:

"They laughed at the Wright brothers, too."

Basic Wants Told By Mrs. Goodloe

Peace, a decent standard of living, creative activity, status, fellowship, security, freedom and justice were listed as basic wants of men at the annual School of Missions at Nebraska Wesleyan University Tuesday.

Mrs. W. Henry Goodloe of Fort Smith, Ark., addressed a session of the School conducted by the Womans Society of Christian Service, adding that "economic problems have spiritual significance and that economic policies must be related to the good of all."

A second speaker, the Rev. Vance Rogers of Lincoln, discussing "The Problems of the City," declared that "City life tends to make people lonely, confused, insecure, empty, anxious and bewildered."

"It is not uncommon for a stranger to seek advice of a man on the street and then to be told, "I don't know, I'm a stranger here myself."

20 Vote Margin Challenge Fails

Final results in the 19th Legislative District primary election remained the same Tuesday night following a recanvass.

Leo Bartunek won the second place nomination over Edward L. Witte Jr. by 20 votes. The count was 784 to 764.

Both Bartunek and Witte were present at the canvass board review. Witte had challenged the count.

Witte said he accepted the final count, saying that in his opinion, the statutes provide for no further action.

Tom Adams was the first place nominee.

It was the first challenge of final returns since the present system was inaugrated.

Servicemen Here Can Now Buy Under New FHA Act

Servicemen stationed in Lincoln can take advantage of the new Federal Housing Administration Act to purchase homes, according to the state FHA director.

Although two new provisions of the act, designed specifically for servicemen, are not applicable in Lincoln because the Lincoln Air Force Base has not been designated, as yet, as a permanent base, one new section will be put to use here, State Director Robert Hastings said.

This section has provisions which enable a serviceman, who has been in the service for two years and is serving at the time, to get a loan insured by the FHA of a maximum $17,100—or 95 per cent of the purchase price.

Ervin E. Peterson, president of the Lincoln Home Builders Association, explained that previous to passage of the new law, a serviceman who had never been discharged from the service was not eligible for the 4½ per cent VA home loan.

This new section enables a serviceman to get the same benefits as former servicemen.

Peterson said more than 75 Air Force personnel are buying homes in Lincoln. He added that the rental situation is tight.

The Home Builders hope the rental situation will be eased when the first unit of their four-family dwellings reserved for servicemen is completed within two or three weeks. Peterson said that the Home Builders hope to complete four units a week after the first unit is ready for occupancy.

Jail Follows Moat Swim

TOKYO (INS)—A drug addict swam across Tokyo's imperial palace moat in a futile attempt to "pay the emperor a visit." He dived into the moat and swam the 45-yard distance only to be picked up by police who promptly carted him off to jail.

In The Lincoln Record Book

MARRIAGE LICENSES

Clark Alton Springman, Lincoln 19
Karen Elizabeth Bahr, Lincoln 18
Donald E. Gatch, Omaha 24
Jean Carol Kinnie, Lincoln 30

DIVORCES

Shirley Rockenbach filed for divorce from Marilyn H. Rockenbach alleging extreme cruelty. Married Jan. 1, 1950, Lincoln.

Barbara Beahr filed for divorce from Alvin Beahr alleging extreme cruelty. Married April 8, 1954.

Paul M. Jessen was granted a divorce from Velma Jessen on grounds of extreme cruelty.

Leona Bodfield filed for divorce from Alonzo Bodfield alleging extreme cruelty. Married Aug. 8, 1921, Lincoln.

BIRTHS

Daughters

DAU—Mr. and Mrs. Kermit (Belva Dorothy Pawling), Aug. 16.
FUHRER—Mr. and Mrs. Clyde William (Iona Mae Young), Aug. 17.
INGRAM—Mr. and Mrs. Thomas Kay (Betty Lou Pope), Aug. 20.
LAMPHEAR—Mr. and Mrs. Kenneth Raymond (Janice Ann Richters), Aug. 16.
MCGREW—Mr. and Mrs. Walter Scott, Jr., (Volette Lucille Gaebel), Aug. 17.
NAHRSTEDT—Mr. and Mrs. Dale Purdy (Betty Vyral Clouse), Aug. 18.
PEARCE—Mr. and Mrs. Jerald Wayne (Charlene Leah Dotson), Aug. 17.
PETERSON—Mr. and Mrs. Roland Lee (Georgianna Mason), Aug. 13.
PRICE—Mr. and Mrs. Donald LaVern (Jacquelin Ann McAdams), Aug. 17.
PURCELL—Mr. and Mrs. Robert Emmett (Paula Faye Lamar), Aug. 17.
SCHMITT—Mr. and Mrs. Lloyd Thomas (Evelyn King), Aug. 14.
WAGNER—Mr. and Mrs. Bernard Webster (Karen May Burrows), Aug. 18.
WRZESINSKI—Mr. and Mrs. John Thomas (Glennabeth Iverson), Aug. 13.

Sons

ALLERTON—Mr. and Mrs. Russell Kenneth, Jr., (Arta Sexton), Aug 14.
BARRY—Mr. and Mrs Ralph Edward (Madeline Mary Wright), Aug. 19.
BIEHN—Mr. and Mrs. Don Lorenz (Marcia Ann Connell), Aug. 11.
BROWN—Mr. and Mrs. Robert Eugene (Doris Louis Knox), Aug. 15.
DeBOER—Mr. and Mrs. Delmer Robert (Alyce LaRue Bohmont), Aug. 17.
DEWEY—Mr. and Mrs. Floyd Charles (Loma June Messman), Aug. 18.
DUNNING—Mr. and Mrs. Phillip Dwight (Charls Ann Sharrick), Aug. 15.
EMERSON—Mr. and Mrs. Alvie (Virginia Ann Sperry), Aug. 19.
GAINES—Mr. and Mrs. Raymond Elwin (Betty Jean Patrick), Aug. 20.
GOODFELLOW—Mr. and Mrs. Lawrence (Jeanine Marie Ballou), Aug. 15.
JANDA—Mr. and Mrs. Bernard Wayne (Lorraine Marie Kraus), Aug. 17.
JENKINS—Mr. and Mrs. Gordon Hollis (Nancy Ann Lawlor), Aug. 14.
JOY—Mr. and Mrs. George Cecil, Jr., (Wanda Elaine Smith), Aug. 14.
KINNEY—Mr. and Mrs. Roger Lee (Jo Don McKinnon), Aug. 16.
KRUSE—Mr. and Mrs. Conrad (Lillian Opaline Zuege), Aug. 15.
LEATHERS—Mr. and Mrs. Albert Eugene (Mary Ann Larchick), Aug. 17.
MITZNER—Mr. and Mrs. Kenneth Lawrence (Maryanne Anderson), Aug. 17.
MOORE—Mr. and Mrs. David Joseph (Lilian Margaret Hartlett), Aug. 12.
NEBERMAN—Mr. and Mrs. George Henry (Orva Dee Marlow), Aug. 15.
OSMON—Mr. and Mrs. Walter Clayton (Betty Joe Legrand), Aug. 16.
POWELL—Mr. and Mrs. Oscar Marcellas, Jr., (Opal Mae Emerson), Aug. 19.
ROTH—Mr. and Mrs. Arlan Lee (Betty Louise Prieb), Aug. 20.
SCHWEITZER—Mr. and Mrs. Floyd Everett (Helen Grace Stindt), Aug. 21.
SHAFTON—Mr. and Mrs. Donald Laurence (Donna Jean Shafton), Aug. 13.
SWEET—Mr. and Mrs. Morris R. (Ruth Barbra Davis), Aug. 13.
WALLEN—Mr. and Mrs. Robert Kenneth (Margarett M. Bartzatt), Aug. 18.
WEST—Mr. and Mrs. John Eugene (Wilma Jean Wheatley), Aug. 17.
WILCOX—Mr. and Mrs. Raymond Alfred (Norma Elaine Smith), Aug. 19.

BUILDING PERMITS

Henry Foster, alter apartment, 2220 So. 8th, $650.
J. A. Junkel, alter residence, 3845 Randolph, $240.
Pre-Last Step Co., new warehouse, 3645 Adams, $5,000.
Phillip M. Meyer, new garage, 6630 Lexington, $700.
Clifford Mason, new residence, 4044 No. 70th, $1,070.
D. E. and E. L. Williams, new garage, 3831 Dunn, $500.
John Loudenback, addition to residence, 5535 Fremont $800.
Richard C. Knott new garage, 2214 D, $600.

MUNICIPAL COURT

Note: The following all have pleaded guilty unless otherwise stated.

SPEEDING—Eulice C. Atkin, 3330 Pawnee, fined 6; Donald A. Bangert, Rt. 1 Lincoln, fined $5; Thomas S. Boydston, 810 So. 35, fined $4; Fred D. Bradley, 826 C, fined $5; John J. Cholka, Beaver Crossing, fined $7; Kenneth C. Fleming, 4039 C, fined $4; John R. Foster, 6511 Francis, fined $7; Louis G. Keele, 1046 Sumner, fined $4; Lewis A. Neutzman, 1825 So. 25th, fined $5; LeRoy Scheffert, 4247 O, fined $5; Benjamin Schroetlin, 2401 So. 34th, fined $6; Bartholomew R. Shea, 716 B, fined $5; Delbert Theasmeyer, 810 Sumner, fined $4; John Tryszcsyla, 1144 So. 11th, fined $5; Delvin M. Whiteley, 2431½ Q, fined $4; George F. Farkey, 2121 Euclid, fined $6; Billy D. Fisher, 6400 Fremont, fined $5; Wayland G. MaGee, Bennington, fined $10; Bernard E. Morrissey, Tecumseh, fined $12; Robert Casper, 2700 So. 37th, fined $7; Bernard J. Sheele, 1021 D, fined $12.

DRUNK AND DRIVING—Stewart E. McKnight, Tilden, Neb., pleaded guilty, fined $100 and driver's license suspended for six months.

No Longer Man's Prerogative...

PIPES,

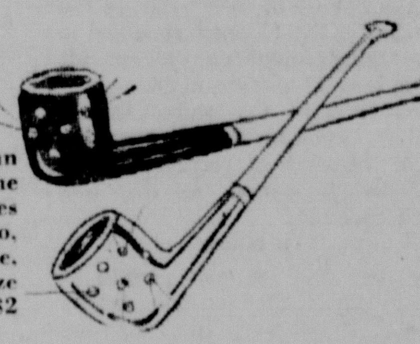

The man of the house can no longer puff alone by the fireside . . . fashion decrees that Milady can light up, too, with her very own pipe, scaled down to feminine size . . . bejeweled or plain. $2 and up.

Accessories, First Floor

ben Simon's

for week days, work days, ... off days, play days

White Stag Casuals

A.

B.

C.

FOR THE NEW CARRIAGE TRADE . . . and that's YOU . . . YOU whose carriage is the typewriter, the market basket on wheels, the automobile . . . maybe all three . . . for you, WHITE STAG has designed a whole wardrobe of clothes, to live up to all your demands. See them . . . pictured in September CHARM and featured at SIMON'S!

B. Toggle Liner, the topper of weatherproof poplin with snug pile lining and trim. 24.95
Tab-adjustable skirt, 12.95

C. Tooled flannel calfskinner, 12.95 . . . Bloused Weskit, 8.95; the Skirt, cobra striped cotton, French cuffs, with special Stag links, 6.95

A. Stagliner JACKET, of gray, charcoal and charcoal brown flannel, sizes 9 to 15. 17.95

The Off-Side Skirt, in gray, charcoal, charcoal brown, top-stitched trim. 10.95

You asked For More! Informal modeling of Fashions keyed to the Campus Crowd . . . Daily, Thurs., Fri., Sat. 2 to 3 P.M. Cokes on the House!

Simon's Fashion Fourth Floor

ben Simon's

Make a first class impression...

CHARCOAL SPORTS

Square Wheel Moc
Also in antique brown and natural elk. 8.95

Solid Saddle
Also in black, navy or fawn suede, white buck. 6.95

Dip Low
Charcoal only. 6.95

QUELINE JR. and CONNIE SPORTS bring you exciting styles in charcoal smooth leather, the dusky neutral to wear with a coed's White Stag wardrobe . . and with all casuals.

For Fashion "News" in Pretty Shoes—Shoe Salon, Fifth Floor

Joe's Censure Case Opens Tuesday On 5 Charges

WASHINGTON (INS) — Senators investigating censure charges against Sen. Joseph R. McCarthy served formal notice Tuesday that they will begin public hearings next Tuesday on five sets of accusations.

Chairman Arthur V. Watkins (R-Utah), made public a "notice of hearings" telling the Wisconsin Republican that he is "formally requested" to appear before the special six-member committee, so that he can be questioned about the allegations

Watkins said the initial hearings would center around the following categories of charges which contained specifications "whittled down" from 46 accusations McCarthy's colleagues initially had made in asking the Senate to censure him

"1. Incidents of contempt of the Senate or a senatorial committee" in his refusal to appear before groups which have made past investigations of his finances and other activities

"2 Incidents of encouragement of United States employees to violate the law and their oaths of office or executive orders" by asking them over a nationwide radio and television hookup at the McCarthy-Army hearings to give him data on wrongdoing regardless of any presidential directives

"3. Incidents involving receipt or use of confidential or classified documents or other confidential information from executive files,' specifically a two and one-quarter page summary of an FBI report which McCarthy revealed was in his possession at the McCarthy-Army hearings.

"4. Incidents involving abuses of colleagues in the Senate," including his description of Sen Ralph E Flanders (R Vt), as "senile" and his description of Sen. Robert C. Hendrickson (R-NJ) as "a living miracle without brains or guts"

"5 Incident relating to (Brig Gen) Ralph Zwicker who as commandant of Camp Kilmer N J, was questioned by McCarthy about the honorable discharge of ex Major Irving Peress, described by the senator as a "Fifth Amendment Communist" Sens J William Fulbright (D Ark) and Wayne Morse (Ind Ore) maintain that McCarthy "impugned the loyalty patriotism and character" of Zwicker

Report Later

Flanders Morse and Fulbright were the principal attackers of McCarthy in the move to have the Senate censure him The Senate will reconvene later this year to receive a report from the Watkins committee, which was set up to study the charges.

Originally, the hearings had been scheduled to begin Monday, but Watkins said the committee will hold a closed session that day to work out 'formal details" and thus delay the public meeting until Tuesday. It will be open to spectators and newsmen, but barred to radio, television or newsreel coverage

No Partisanship Seen

DENVER (INS)— U S Sen Ed C Johnson (D-Colo), said in Denver he feels there will be no division along partisan lines among members of the Senate committee which meets in Washington next Tuesday to consider censure charges against Sen. McCarthy.

Johnson said he was disheartened by the partisanship shown during the "Army-McCarthy feud."

Johnson declared "I do not believe there will be a single element of partisanship shown in the select committee I feel it will be entirely objective, fair and just every step of the way.

"We are more concerned with the good name of the Senate than with the fortunes of any senator."

Churchill To Speak

LONDON (AP) — Prime Minister Churchill will address the annual conference of the Conservative party at Blackpool on Oct. 9. This disclosure seemingly rebuffed speculation of his imminent retirement.

$27,500 Allocated For NP Airport

The State Aeronautics Commission meeting Tuesday voted to allocate to the North Platte Municipal Airport $27,500 to be matched by the city for cost of extending runways and other improvements. The money will also be used to match an additional $50,000 of federal funds.

The Creighton Municipal Airport was granted $2,500 and loaned $3,000 to replace buildings destroyed by fire. The grant will be used when matched by the city to build administrative offices. The loan will be used in construction of two hangars.

Next meeting of the commission will be held Sept. 9.

"Homes for Sale" in the Want Ads of the Journal & Star is Lincoln's real marketplace of available property. Hundreds offered every week. Check them now.

Japan, Bursting At Its Seams, Starts New Emigrant Project

TOKYO (Wednesday) (INS) — Japan was embarked today on a new attempt to help solve its serious over-population problem.

The project calls for the sending of 10,250 emigrants to the United States, Brazil and other American countries during the fiscal year starting next April.

Drop In Bucket

Though this may slightly alleviate the island nation's increasingly overcrowded conditions, a high Japanese foreign office authority called it only "a drop in the bucket."

The official pointed out that Japan's population presently is growing by nearly a million a year. It is estimated that by 1970 the nation will have 100,000,000 citizens clamoring for their share of a food supply already desperately insufficient.

Shorn of its former empire by the World War II defeat, Japan can no longer turn to other areas of Asia to receive its excess population in the form of colonists or resident traders and merchants.

No other countries will accept any sizeable number of Japanese immigrants. And in Japan itself the people are not yet ready to adopt birth control methods on a scale large enough to make any big dent in the population growth although the birth rate has declined in the past half-dozen years.

By last month, the Japanese population had reached 88,000,000, an increase of 16,000,000 over the 72,000,000 that greeted the Allied occupation army in 1945.

Commissioner Kuhner Gets Bodyguard After Phoned Threat To 'Splatter Him'

Commissioner Chris Kuhner had the protection of an armed bodyguard during the Lancaster County Board meeting Tuesday.

Dep. Sheriff Mark Meyers was on hand "just in case" during the meeting after Kuhner received a threatening telephone call at his home last Thursday night

Kuhner said the caller threatened to "splatter me all over the place" because of something that allegedly happened at the last board meeting.

'You Know'

Kuhner said he was unable to identify the caller or the reason he was threatening him All the caller would say, Kuhner said, was: "You know what you did to me at last Tuesday's meeting"

Board Chairman Russell Brehm said Kuhner was entitled to "protection" in performance of his official duties.

Guarded by the deputy sheriff, the board this week

Road OK

Approved a proposal to prepare plans for the asphalting of the air base road—a two mile stretch from the south entrance of the Lincoln Air Force Base to Highway 66 (West O)—as a federal-aid secondary road.

County Engineer Louis Weaver had said the buckling and disintegrating paving was in desperate need of repairs The county allowed $15,000 in county funds to be matched by federal-state funds for the job

Purchased a validating-receipting machine for use by the County Treasurer's office on motor vehicle tax receipts after accepting the $772.20 bid of the Burroughs Corp, whose Lincoln office submitted the sole bid

Funeral Friday For Mrs. Young

Funeral services for Mrs. Mollie Young, 77, of 5725 Logan, will be held at 2 30 p m Friday at Wadlows. Elder W K Chapman will officiate. Burial will be in Lincoln Memorial Park

Mrs. Young, a resident of Lincoln 35 years, died Tuesday She was born in Rantoul, Ill., and was the widow of Arthur Young who died in 1918.

Surviving are two daughters, Mrs. J. R. Wright and Mrs. Bud T Overton, both of Lincoln; and five sons, Guy of Orange, Tex., Arthur W. of Los Angeles, Floyd of St Paul, Minn., and John and Bud, both of Lincoln

Cora Briggs Receives Pharmaceutical Post

BOSTON (AP)—Cora Mae Briggs of Lincoln, executive secretary of the Nebraska State Pharmaceutical Association for more than 10 years, was elected third vice president of the National Conference of State Pharmaceutical Association Secretaries

A Virginian, J Curtis Nottingham of Richmond, was named president.

Miss Briggs is a member of the Lincoln Toastmistress Club and is chairman of the recently organized Nebraska Council of Toastmistress International.

IS YOURS THE DREAM LAWN THAT DIDN'T COME TRUE?

If so

Follow these simple rules for renewed vigor and color:

1. Re-seed bare o rthin spots now with superior grass seed from Haggerty's
2. Fertilize entire area with one of the superior lawn conditioners from Haggerty's
3. Cover lightly with straw or peat moss from Haggerty's

FOLLOW THE CROWD TO 2600 SOUTH 48TH

Make this address your headquarters for all your garden needs. Plenty of off-street parking.

Open Sundays Haggerty's 2600 South 48th

All Around Favorite!

Campus Hikers

$5.95

• Tan Glove Elk
• Black, Grey or White buck.
• Cushion Crepe Sole

The all around favorite for campus and casual wear . . . CAMPUS HIKER loafers are comfortable and very well made. Choose CAMPUS HIKERS for smart styles and good values.

AAA to B Sizes to 10

Mail orders filled promptly.

Buck's Booterie

130 No. 12 In the Stuart Building

PENNEY'S ALWAYS FIRST QUALITY!

STOP — SCHOOL AHEAD!

GO — SHOP PENNEY'S NOW!

500 ONLY! Boys' Flannel SHIRTS 2 for $3

• Sanforized cotton suede
• Sizes 10-18

PENNEY'S BASEMENT

SANFORLAN PROCESSED! ...to resist shrinking and matting!

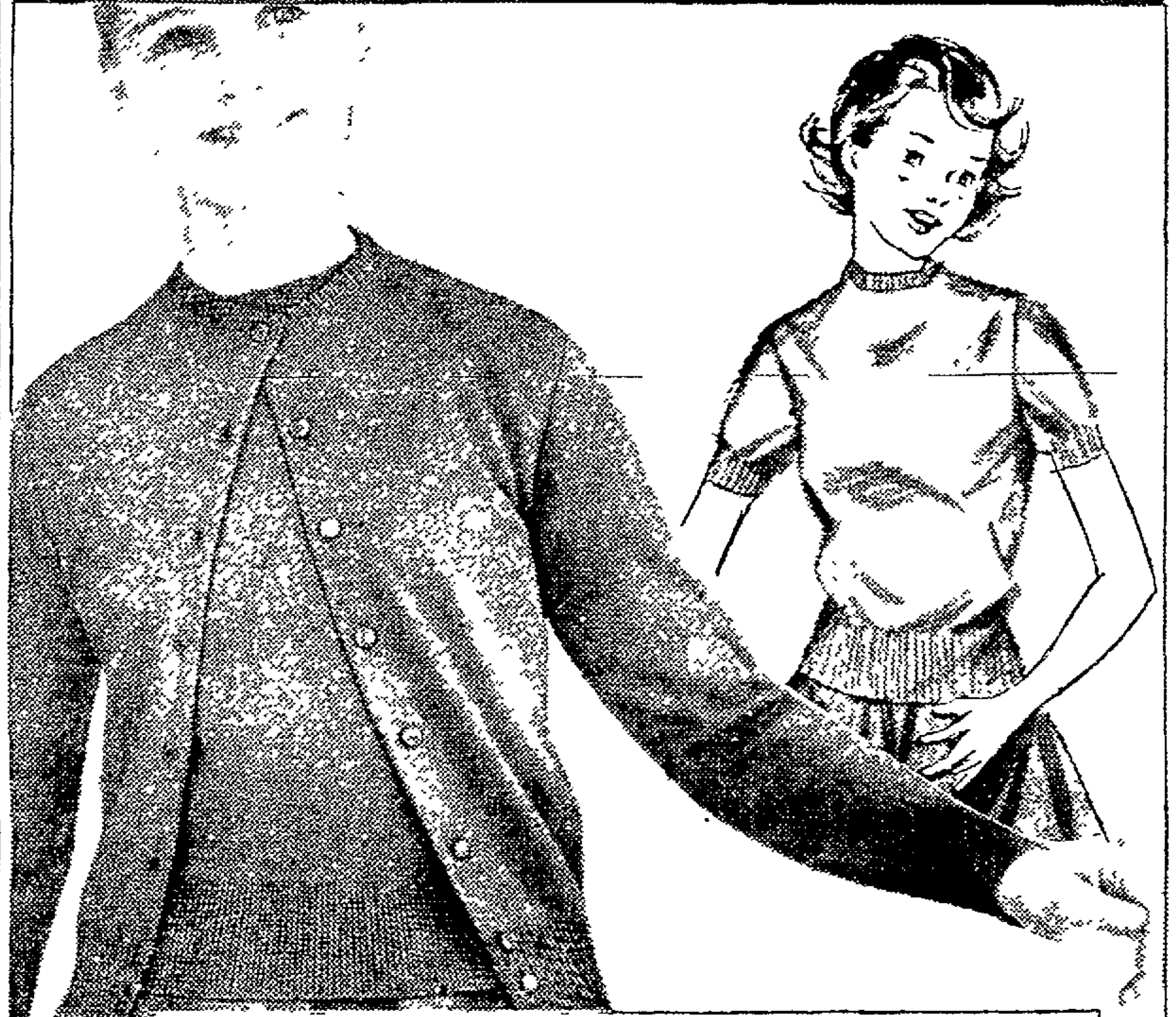

Pure WOOL ZEPHYR SWEATERS

Warm and wonderful high fashion topping for skirts all season long! These Sanforlan treated sweaters are the ones you'll wear, over and over again—and they'll keep their fine knit look and classic styling always, no matter how many times they're washed. Buy them in a veritable paintbox of colors from pale pastels to rich vivid hues!

3.98 CARDIGAN

Sizes 7-14

SLIPOVER ... 2.98

PENNEY'S SECOND FLOOR

DURABLE 11 oz. DENIM!

Boys' snug fitting FOREMOST® WESTERN JEANS

2.29

Sizes 4-16

SANFORIZED† FOR PERMANENT FIT!

Feel the weight and strength of the 11-ounce denim (the heaviest made). Examine the rugged stitching, the coarse tight weave ... the four deep pockets reinforced with powerful copper plated rivets. Try the smooth gliding, heavy duty zipper. The popular snug-fitting cut is a great favorite with all-boys. Pick up a pair today.

†Shrinkage will not exceed 1%

PENNEY'S BASEMENT

SPECIAL PURCHASE! GIRLS' SKIRTS ORLON-WOOL

$3 • WASHABLE

• 65% orlon 35% wool
• Washes easily with minimum shrinkage
• Permanently pleated
• Smart color combinations to please every taste
• Sizes 7-14

PENNEY'S SECOND FLOOR

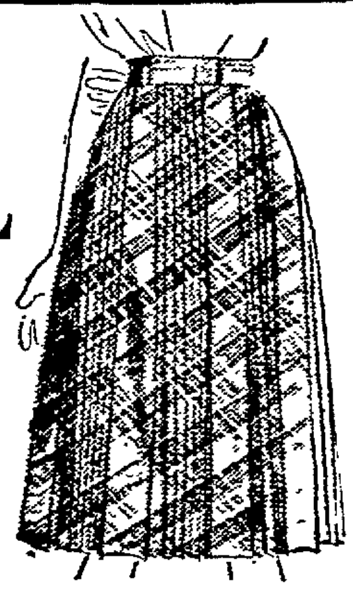

BOYS' DAN RIVER WRINKL-SHED SPORT SHIRT

1.98

Sizes 10-18

CHOOSE FROM:
• Combed cotton chambray
• Chromspun Nubs
• Cotton kasha
• Sizes 2 to 8 ... 1.49
• All machine washable and all are styled with two button-through pockets, a double yoke and long sleeves

PENNEY'S BASEMENT

MEN'S NEW TWO-TONE PULLOVERS

3.98

• Rayon gabardine pullovers with cotton knit waistband, splash print yoke
• Machine washable saves you money on cleaning bills
• Blue, brown, maroon or black with contrast trim
• Sizes, S, M, L

PENNEY'S STREET FLOOR

BOYS' CREPE SOLE OXFORDS

4.49

Sizes 8½-12

• Long wearing brown crepe soles and heels
• U-tip for that dressy look
• All leather counters assures sturdy construction
• Sanitized for cleaner longer wear.
• Sizes 12½ to 3 .... 4.98

PENNEY'S BASEMENT

Joe's Censure Case Opens Tuesday On 5 Charges

WASHINGTON (INS) — Senators investigating censure charges against Sen. Joseph R. McCarthy served formal notice Tuesday that they will begin public hearings next Tuesday on five sets of accusations.

Chairman Arthur V. Watkins (R-Utah), made public a "notice of hearings" telling the Wisconsin Republican that he is "formally requested" to appear before the special six-member committee, so that he can be questioned about the allegations.

Watkins said the initial hearings would center around the following categories of charges which contained specifications "whittled down" from 46 accusations McCarthy's colleagues initially had made in asking the Senate to censure him:

"1. Incidents of contempt of the Senate or a senatorial committee" in his refusal to appear before groups which have made past investigations of his finances and other activities.

"2. Incidents of encouragement of United States employees to violate the law and their oaths of office or executive orders" by asking them over a nationwide radio and television hookup at the McCarthy-Army hearings to give him data on wrongdoing regardless of any presidential directives.

"3. Incidents involving receipt or use of confidential or classified documents or other confidential information from executive files," specifically a two and one-quarter page summary of an FBI report which McCarthy revealed was in his possession at the McCarthy-Army hearings.

"4. Incidents involving abuses of colleagues in the Senate," including his description of Sen. Ralph E. Flanders (R-Vt), as "senile" and his description of Sen. Robert C. Hendrickson (R-NJ), as "a living miracle without brains or guts."

"5. Incident relating to (Brig. Gen.) Ralph Zwicker" who, as commandant of Camp Kilmer, N. J., was questioned by McCarthy about the honorable discharge of ex-Major Irving Peress, described by the senator as a "Fifth Amendment Communist." Sens. J. William Fulbright (D-Ark), and Wayne Morse (Ind-Ore), maintain that McCarthy "impugned the loyalty, patriotism and character" of Zwicker.

Report Later

Flanders, Morse and Fulbright were the principal attackers of McCarthy in the move to have the Senate censure him. The Senate will reconvene later this year to receive a report from the Watkins committee, which was set up to study the charges.

Originally, the hearings had been scheduled to begin Monday, but Watkins said the committee will hold a closed session that day to work out "formal details" and thus delay the public meeting until Tuesday. It will be open to spectators and newsmen, but barred to radio, television or newsreel coverage.

No Partisanship Seen

DENVER (INS)— U.S. Sen. Ed C. Johnson (D-Colo), said in Denver he feels there will be no division along partisan lines among members of the Senate committee which meets in Washington next Tuesday to consider censure charges against Sen. McCarthy.

Johnson said he was disheartened by the partisanship shown during the "Army-McCarthy feud."

Johnson declared: "I do not believe there will be a single element of partisanship shown in the select committee. I feel it will be entirely objective, fair and just every step of the way.

"We are more concerned with the good name of the Senate than with the fortunes of any senator."

Churchill To Speak

LONDON (AP) — Prime Minister Churchill will address the annual conference of the Conservative party at Blackpool on Oct. 9. This disclosure seemingly rebuffed speculation of his imminent retirement.

$27,500 Allocated For NP Airport

The State Aeronautics Commission meeting Tuesday voted to allocate to the North Platte Municipal Airport $27,500 to be matched by the city for cost of extending runways and other improvements. The money will also be used to match an additional $50,000 of federal funds.

The Creighton Municipal Airport was granted $2,500 and loaned $3,000 to replace buildings destroyed by fire. The grant will be used when matched by the city to build administrative offices. The loan will be used in construction of two hangars.

Next meeting of the commission will be held Sept. 9.

"Homes for Sale" in the Want Ads of the Journal & Star is Lincoln's real market-place of available property. Hundreds offered every week. Check them now.

Japan, Bursting At Its Seams, Starts New Emigrant Project

TOKYO (Wednesday) (INS) — Japan was embarked today on a new attempt to help solve its serious over-population problem.

The project calls for the sending of 10,250 emigrants to the United States, Brazil and other American countries during the fiscal year starting next April.

Drop In Bucket

Though this may slightly alleviate the island nation's increasingly overcrowded conditions, a high Japanese foreign office authority called it only "a drop in the bucket."

The official pointed out that Japan's population presently is growing by nearly a million a year. It is estimated that by 1970 the nation will have 100,000,000 citizens clamoring for their share of a food supply already desperately insufficient.

Shorn of its former empire by the World War II defeat, Japan can no longer turn to other areas of Asia to receive its excess population in the form of colonists or resident traders and merchants.

No other countries will accept any sizeable number of Japanese immigrants. And in Japan itself the people are not yet ready to adopt birth control methods on a scale large enough to make any big dent in the population growth, although the birth rate has declined in the past half-dozen years.

By last month, the Japanese population had reached 88,000,000, an increase of 16,000,000 over the 72,000,000 that greeted the Allied occupation army in 1945.

Commissioner Kuhner Gets Bodyguard After Phoned Threat To 'Splatter Him'

Commissioner Chris Kuhner had the protection of an armed bodyguard during the Lancaster County Board meeting Tuesday.

Dep. Sheriff Mark Meyers was on hand "just in case" during the meeting after Kuhner received a threatening telephone call at his home last Thursday night.

Kuhner said the caller threatened to "splatter me all over the place" because of something that allegedly happened at the last board meeting.

'You Know'

Kuhner said he was unable to identify the caller or the reason he was threatening him. All the caller would say, Kuhner said, was: "You know what you did to me at last Tuesday's meeting."

Board Chairman Russell Brehm said Kuhner was entitled to "protection" in performance of his official duties.

Guarded by the deputy sheriff, the board this week:

Road OK

Approved a proposal to prepare plans for the asphalting of the air base road—a two mile stretch from the south entrance of the Lincoln Air Force Base to Highway 66 (West O)—as a federal-aid secondary road.

County Engineer Louis Weaver had said the buckling and disintegrating paving was in desperate need of repairs. The county allowed $15,000 in county funds to be matched by federal-state funds for the job.

Purchased a validating-receipting machine for use by the County Treasurer's office on motor vehicle tax receipts after accepting the $772.20 bid of the Burroughs Corp., whose Lincoln office submitted the sole bid.

Funeral Friday For Mrs. Young

Funeral services for Mrs. Mollie Young, 77, of 5725 Logan, will be held at 2:30 p.m. Friday at Wadlows. Elder W. K. Chapman will officiate. Burial will be in Lincoln Memorial Park.

Mrs. Young, a resident of Lincoln 35 years, died Tuesday. She was born in Rantoul, Ill., and was the widow of Arthur Young who died in 1918.

Surviving are two daughters, Mrs. J. R. Wright and Mrs. Bud T. Overton, both of Lincoln; and five sons, Guy of Orange, Tex., Arthur W. of Los Angeles, Floyd of St. Paul, Minn., and John and Bud, both of Lincoln.

Cora Briggs Receives Pharmaceutical Post

BOSTON (AP)—Cora Mae Briggs of Lincoln, executive secretary of the Nebraska State Pharmaceutical Association for more than 10 years, was elected third vice president of the National Conference of State Pharmaceutical Association Secretaries.

A Virginian, J. Curtis Nottingham of Richmond, was named president.

Miss Briggs is a member of the Lincoln Toastmistress Club and is chairman of the recently organized Nebraska Council of Toastmistress International.

IS YOURS THE DREAM LAWN THAT DIDN'T COME TRUE?

If so

Follow these simple rules for renewed vigor and color:

1. Re-seed bare o rthin spots now with superior grass seed from .... Haggerty's
2. Fertilize entire area with one of the superior lawn conditioners from .... Haggerty's
3. Cover lightly with straw or peat moss from .... Haggerty's

FOLLOW THE CROWD TO 2600 SOUTH 48TH

Make this address your headquarters for all your garden needs. Plenty of off-street parking.

Open Sundays Haggerty's 2600 South 48th

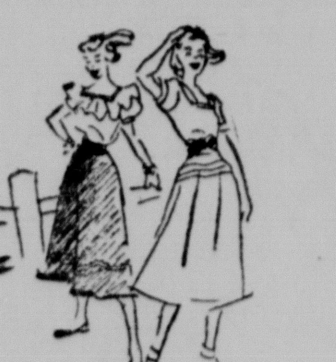

All Around Favorite!

Campus Hikers

$5.95

- Tan Glove Elk
- Black, Grey or White buck.
- Cushion Crepe Sole

The all around favorite for campus and casual wear . . . CAMPUS HIKER loafers are comfortable and very well made. Choose CAMPUS HIKERS for smart styles and good values.

AAA to B
Sizes to 10

Mail orders filled promptly.

Buck's Booterie

130 No. 13 In the Stuart Building

PENNEY'S
ALWAYS FIRST QUALITY!

STOP — SCHOOL AHEAD!

GO — SHOP PENNEY'S NOW!

500 ONLY!
Boys' Flannel
SHIRTS
2 for $3

- Sanforized cotton suede
- Sizes 10-18

PENNEY'S BASEMENT

SANFORLAN PROCESSED!
...to resist shrinking and matting!

Pure WOOL ZEPHYR SWEATERS

Warm and wonderful high fashion topping for skirts all season long! These Sanforlan treated sweaters are the ones you'll wear, over and over again—and they'll keep their fine knit look and classic styling always, no matter how many times they're washed. Buy them in a veritable paintbox of colors from pale pastels to rich vivid hues!

3.98 CARDIGAN
Sizes 7-14

SLIPOVER . . . 2.98

PENNEY'S SECOND FLOOR

DURABLE 11 oz. DENIM!

Boys' snug fitting
FOREMOST® WESTERN JEANS
2.29
Sizes 4-16

SANFORIZED† FOR PERMANENT FIT!

Feel the weight and strength of the 11-ounce denim (the heaviest made). Examine the rugged stitching, the coarse tight weave . . . the four deep pockets reinforced with powerful copper plated rivets. Try the smooth gliding, heavy duty zipper. The popular snug-fitting cut is a great favorite with all-boys. Pick up a pair today.

†Shrinkage will not exceed 1%

PENNEY'S BASEMENT

SPECIAL PURCHASE!
GIRLS' SKIRTS
ORLON-WOOL
$3
• WASHABLE

- 65% orlon, 35% wool
- Washes easily with minimum shrinkage
- Permanenly pleated
- Smart color combinations to please every taste
- Sizes 7-14

PENNEY'S SECOND FLOOR

BOYS' DAN RIVER
WRINKL-SHED
SPORT SHIRT
1.98
Sizes 10-18

CHOOSE FROM:
- Combed cotton chambray
- Cotton kasha
- Chromspun Nubs
- Sizes 2 to 8 . . . 1.49
- All machine washable and all are styled with two button-through pockets, a double yoke and long sleeves

PENNEY'S BASEMENT

MEN'S
NEW TWO-TONE
PULLOVERS
3.98

- Rayon gabardine pullovers with cotton knit waistband, splash print yoke
- Machine washable saves you money on cleaning bills
- Blue, brown, maroon or black with contrast trim
- Sizes, S, M, L

PENNEY'S STREET FLOOR

BOYS'
CREPE SOLE
OXFORDS
4.49
Sizes 8½-12

- Long wearing brown crepe soles and heels
- U-tip for that dressy look
- All leather counters assures sturdy construction
- Sanitized for cleaner longer wear.
- Sizes 12½ to 3 . . . . 4.98

PENNEY'S BASEMENT

Indians Have Been Convinced Since June They Will Take AL Crown

(Editor's Note: The following column comparing Cleveland's 1948 championship team with this year's club was made available by the Cleveland Plain Dealer.)

By GORDON COBBLEDICK

CLEVELAND (AP) — A man who knows the Cleveland Indians intimately was saying Tuesday that the thing that impresses him most about them is the fact they seem so completely unimpressed themselves.

Point out to them, said former Indian press agent Marsh Samuel, that they're winning ball games at a history-making rate and their attitude is, "Yeah, it figures."

They've been convinced since early June that they were going to take it all, and nothing that has happened since has changed their minds. When they win a ball game, they're pleased, but not notably elated. When they blow one, which they do every couple of weeks or so, they're displeased but not depressed because they know they'll win again tomorrow.

Lou Boudreau's world champions of 1948 were held together largely by three old pros, Boudreau himself, Joe Gordon and Ken Keltner. Boudreau inspired them by his example, Keltner calmed their jitters by his own vast calm, Gordon delivered pep talks.

There are no pep talks this year no jitters, no inspiration. There are only great professional competence and a profound belief that they have the tools to do the job at hand.

Probably the team's confidence stems from its complete confidence in its pitchers. The 1948 champions had no such bulwark. Bob Lemon was just learning the pitching trade after 10 years as an infielder and outfielder. Bob Feller was in the throes of the difficult transformation from strong-armed thrower to skilled craftsman. Gene Bearden was a nervous rookie. Early Wynn was in Washington and Mike Garcia in Oklahoma City.

That team was uncomfortably aware that a losing streak was always possible. The present club believes implicitly that a losing streak is out of the question, that before it could reach dangerous proportions one of the pitching veterans would end it.

The 1948 bull pen crew consisted of the capable Ed Klieman and the erratic Russ Christopher, neither of whom could throw hard enough to keep warm. The swift and amazingly imperturbable rookies, Ray Narleski and Don Mossi of the current league leaders, add to the team's conviction that nothing of a serious nature can ever go wrong with its pitching.

In '48, there was a freshman first baseman who was unhappily conscious that his manager low-rated him, and Gordon had to employ all his eloquence to keep Eddie Robinson's head up.

There was a rookie center fielder, too, who was unsure of himself and unsure of his acceptance by his teammates.

Today's first baseman, Vic Wertz, leaves something to be desired, but he doesn't require any "You Can Do It, Boy" oratory to keep him trying, and today's center fielder — the same Larry Doby who was a frightened kid in '48—knows he belongs.

At no time since the race settled into a two-team affair have the Indians showed any manifestation of the pressure that is supposed to be on a team that knows it must sweep virtually every series to stay on top.

The rest of the world knows the Indians can blow it, but it seems not to have occurred to them.

CHIEFS SWEEP TWIN BILL 5-1, 3-1

Athletics Beat Cleveland, 4-1

Rookie Johnny Gray, Indian Errors Stop League-Leaders

PHILADELPHIA (AP)—Jim Hegan and Bobby Avila committed throwing errors in the middle of four Philadelphia hits Tuesday night and the seventh-place Athletics scored three big runs to upset the league-leading Indians, 4-1, behind a fine pitching performance by Rookie Johnny Gray.

The A's clipped big Mike The Bear Garcia for his seventh loss of the season against 15 wins while Gray, a lanky, hard-throwing former New York Yankee farmand won his second against seven losses.

The winning rally came in the third, with two out. Lou Limmer walked on a full count and Jim Finigan rapped a single to left, Limmer moving to third.

Bill Renna beat out a single in front of the plate scoring Limmer and when Hegan threw wild over first Finigan moved to third. Avila, backing up the play at first retrieved Hegan's wild throw behind first and heaved it into the stands back of third, allowing Finigan to score and sending Renna to third.

Vic Power followed with a single to center to score Renna.

CLEVELAND	AB	H	O	A	PHILADELPHIA	AB	H	O	A
Smith, lf	3	0	1	0	Jacobs,2b	3	0	3	3
Avila 2b	0	0	0	0	Limm'r,1b	3	0	6	1
Doby, cf	4	1	3	0	Finigan 3b	4	3	2	2
Rosen, 3b	3	0	3	1	Renna, rf	4	1	1	0
Wertz, 1b	3	1	7	2	Power, lf	4	1	3	0
Philley rf	3	1	0	1	Wilson cf	3	1	3	0
Dente, ss	1	0	1	3	Dem'tr..ss	3	0	4	2
aMitchell	0	0	0	0	Astroth,c	3	1	3	2
Majeski 2b	2	1	2	1	Gray p	3	0	2	0
fRefado	0	0	0	0					
Hegan, c	3	0	5	0					
dLemon	1	0	0	0					
Garcia, p	1	0	2	0					
bPope	1	0	0	0					
Narleski, p	0	0	0	0					
cGlynn	1	0	0	0					
Hooper p	0	0	0	0					
eWestl'ke	1	0	0	0					
Totals	30	4	24	8	Totals	30	7	27	10

a—Walked for Dente in 5th.
b—Grounded into force play for Garcia in 5th.
c—Grounded out for Narleski in 8th.
d—Popped out for Hegan in 9th.
e—Grounded into force out for Hooper in 9th.
f—Ran for Majeski in 9th.

Cleveland .... 010 000 000—1
Philadelphia .... 103 000 00x—4

R—Rosen, Jacobs, Limmer, Finigan, Renna. E—Hegan, Avila, Finigan. RBI—Finigan, Philley, Renna, Power. 2B—Finigan, Wertz. DP—Astroth and Limmer, Demaestri, Jacobs and Limmer. Left—Cleveland 5, Athletics 4. BB—Off Garcia 2, Gray 6. SO—Narleski 1, Hooper 1, Gray 4. HO—Garcia 6 in 4 innings; Narleski 0 in 3, Hooper 1 in 1. R-ER—Garcia 4-3, Gray 1-1. W—Gray (2-7). L—Garcia (15-7). U—Grieve, Stevens, Honochick, Chylak. T—2:17. A—9,175.

Deadline Moved Back

Qualifying times for the Junior boys Lincoln Country Club championship have been extended until 10 a.m. Wednesday, according to Pro Bud Williamson.

Yanks Trounce Orioles, 9-2

NEW YORK (AP) — Yogi Berra broke his hitting slump with a two-run homer and a run-scoring single Tuesday night as the New York Yankees handed the hapless Baltimore Orioles their 13th straight loss, 9-2, and clipped Cleveland's American League lead to 4½ games.

Yogi, who had gone hitless in 15 consecutive times at bat, singled home the first Yankee run in the third inning and put the game out of reach of the tailenders in the fifth with his 16th home run with Mickey Mantle aboard.

Whitey Ford picked up his 14th victory although he gave up after 5 1-3 innings and Allie Reynolds finished. It appeared the lefthander might have injured his back in pitching in the sixth, but reports from the Yankee clubhouse said he merely was tired.

Don Larsen, who had beaten the Yankees twice this season, suffered his 17th loss, tops in both leagues. He left after five innings trailing 5-1.

BALTIMORE	AB	H	O	A	NEW YORK	AB	H	O	A
Abrams, rf	3	1	0	0	Bauer, rf	5	2	1	0
Diering, cf	4	0	3	0	Collins,1b	5	2	12	0
Waitkus,1b	4	1	8	0	Mantle, cf	2	1	2	1
St'p'ns.3b	4	2	1	2	Berra, c	4	2	6	0
Fridley, lf	4	2	5	0	Noren, lf	3	1	2	0
Murray, c	3	1	3	1	Carey, 3b	2	1	2	2
bCourtney	1	1	0	0	Col'm'n,2b	3	1	1	3
Young 2b	4	0	2	1	Mir'da,ss	4	1	1	2
Hunter, ss	3	0	2	5	Ford, p	2	0	0	2
Larsen, p	2	0	0	0	R'ynolds,p	2	0	0	1
Fox, p	0	0	0	0					
aKrynoski	1	0	0	0					
Chakales,p	0	0	0	0					
Totals	33	8	24	9	Totals	32	11	27	11

a—Grounded out for Fox in 5th.
b—Singled for Murray in 9th.

Baltimore .... 000 100 001—2
New York .... 001 220 31x—9

R—Waitkus, Stephens, Bauer, Collins, Mantle 2, Berra 2, Noren, Carey, Miranda. E—None. RBI—Fridley, Courtney, Miranda, Bauer, Berra 3, Noren, Carey, Mantle. 2B—Fridley, Noren. 3B—Carey. HR—Berra. SF—Carey, Mantle. DP—Coleman and Collins. Left—Baltimore 5, New York 7. BB—Larsen 5, Fox 1, Ford 1. SO—Larsen 2, Fox 1, Ford 3, Reynolds 3. HO—Larsen 7 in 5, Fox 2 in 2, Chakales 2 in 1, Ford 4 in 5 1-3, Reynolds 4 in 3 2-3. R-ER—Larsen 5-5, Fox 3-3, Chakales 1-1, Ford 1-1, Reynolds 1-1. WP—Fox. W—Ford (14-7). L—Larsen (3-17). U—Berry, McKinley, Napp, Umont. T—2:21. A—13,553.

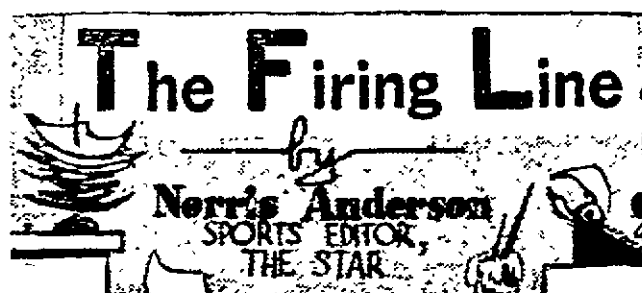

A few of the boys were talkin' it up and the fourth estate was listening. It went like this:

Red McQuillen, manager of the Lincoln Chiefs: "Dusty Rice of Denver is one of the best all-around players in the Western League. He nearly always hurts us." **(Dusty's parents live near Fairbury, Neb., where he attended high school.)**

Bernie Crimmins, Indiana football coach: "Milt Campbell the decathlon champ, now a Hoosier sophomore halfback) is equal to the best freshman halfback Notre Dame had during my five years there. He is as good as Neal Worden and Joe Heap were as frosh." **(Aw, come on, Bernie, let the lad get a few Big Ten games under his belt first. . . .)**

Olson

Duffy Daugherty, Michigan State football coach: "We want our basketball players to play football and our football players to try basketball." **(Now about that Oct. 1 starting date on basketball drills . . .)**

Middleweight Champion Bobo Olson, as to his cautious way of starting a fight: "All that counts is who is ahead at the finish." **(Is there a more skilled hand in boxing today at feeling out a foe's artillery? Also, is there a better all-around scrapper in any weight than Bobo?)**

Ted Connor, Husker tackle: "I couldn't accept the All-Star bid because I am signed in the Canadian League." **(That was one of the All-Star troubles — too many top hands were unavailable because of Canadian League commitments.)**

Guy Sundt, Wisconsin athletic director: "The Pacific Coast League is going to petition the NCAA to ban spring football practice. If they quit spring practice, we may wind up playing a round-robin schedule in the near future. They won't want to play us without spring practice. They've had trouble beating us as it is. With the Coast teams unavailable and the Ivy Leagues playing a round robin, we'd be forced into it, too." **(Could more be accomplished by doing away with spring drills and starting three weeks earlier in the fall?)**

Ivy Williamson, Wisconsin football master: "My fullback, Alan Ameche, is an All-American all the way." **(After twice overlooking Ameche, the forecasters should finally hit the target this autumn.)**

Cleveland's Vic Wertz, on his return to plate power: "Hank Greenberg (Indians' general manager) talked to me about life in the Pacific Coast League and then gave me some personal batting instruction. It's a toss-up which did me more good, but I certainly needed both." **(Aw, let it just remain a toss-up.)**

Eddie Joost, the A's skipper: "You have to pick Cleveland over the Yankees this time. The club is deeper all down the line and the pitching is outstanding." **(Ten bucks on the Yanks.)**

Walter O'Malley, president of the Brooklyn Dodgers: "Eventually all major league clubs will do their spring training in Florida. They will find the need for big-league competition in exhibitions will force them to join the trek to Florida." **(Present, only the New York Giants, Chicago Cubs and Cleveland Indians don't train in Florida. They are still unlimbering in Arizona.)**

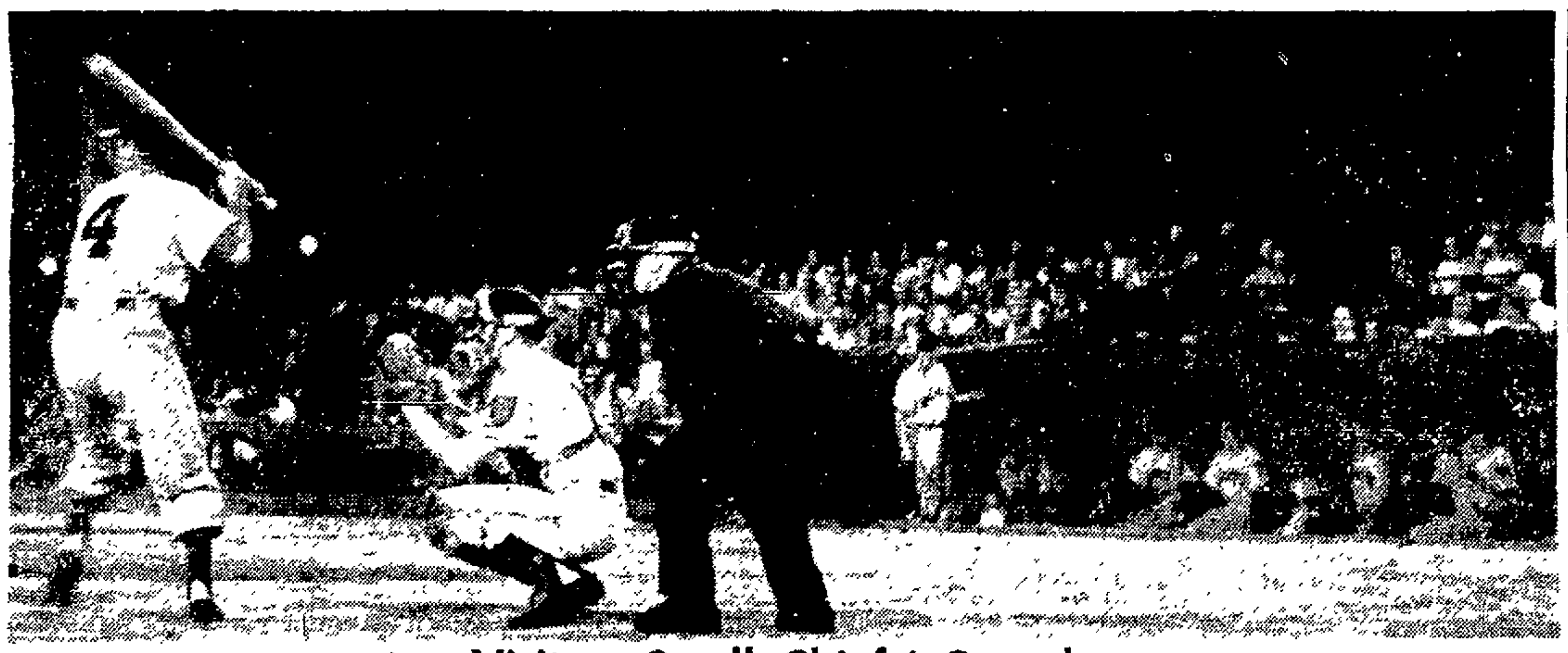

Visitors Swell Chiefs' Crowd

Tuesday was Seward-Beatrice night at Sherman Field, and fans from two of Lincoln's largest neighboring cities swelled the crowd to 1,109. Both towns were represented by bands, who provided entertainment between innings and between games of the doubleheader which the Chiefs won from Wichita. Here the throng watched Wichita's Sam David look at one of Roger Wright's pitches in the second game. Lincoln catcher is Walt Linden; Umpire is Dan O'Toole. (Star Photo.)

Mays Triples Twice, Doubles

Front-Running Giants Stop Cubs, 5-1

CHICAGO (AP) — Willie Mays walloped two triples and a double in a barrage of extra base hits by the front-running New York Giants Tuesday that eased them to a 5-1 victory over the feeble Chicago Cubs and stretched their winning streak through seven games.

The Giants pecked away at lefty Paul Minner for 10 blows, 6 of them for extra bases, to hand the Chicago ace his 9th loss against 10 triumphs.

Meanwhile, Ruben Gomez coasted to his 12th decision, yielding his only run in the first inning and limiting the Cubs to a scattering of five singles and a wasted double by Joe Garagiola.

Mueller Tripled

The unflagging Mays belted a double and pair of triples in his first three turns, accounting for two runs. Don Mueller also tripled and Monte Irvin and Bob Hofman contributed doubles.

Righthander Gomez, who has lost eight, struck out five, walked only two and never was in serious trouble after Ernie Banks singled home the only Cub run in the first.

In the fifth, he served a double to Garagiola and then a walk to Minner, but Bob Talbot hit into a double play and Gene Baker lined to Hofman at first base to kill off the threat.

NEW YORK	AB	H	O	A	CHICAGO	AB	H	O	A
Will'ms, 2b	5	2	2	5	Talbot, cf	4	1	1	0
Mueller, rf	5	2	2	0	Baker, 2b	4	0	2	1
Dark, ss	4	1	3	6	Jacks'n, 3b	3	1	1	5
Mays, cf	4	3	3	0	Sauer, lf	3	1	3	1
Hofman,1b	4	1	10	0	Banks, ss	4	2	1	3
Irvin, lf	4	1	3	0	Kiner, lf	4	0	3	0
Katt, c	4	1	6	1	Fondy, 1b	4	0	11	1
Gardn'r,3b	4	0	0	2	Gar'g'la,c	3	1	3	0
Gomez, p	3	0	0	0	Minner, p	2	0	2	2
Totals	37	11	27	14	Totals	31	6	27	13

NEW YORK .... 101 020 001—5
CHICAGO .... 100 000 000—1

R—Mueller 2, Dark, Mays, Katt, Talbot. E—Banks. RBI—Mays 2, Banks, Dark, Hofman, Williams. 2B—Mays, Irvin, Fondy, Hofman. 3B—Mays 2, Mueller. S—Gomez. DP—Dark, Williams and Hofman. Left—New York 6, Chicago 6. BB—Gomez 2. SO—Gomez 5, Minner 2. R-ER—Gomez 1-1, Minner 5-5. HBP—by Gomez (Jackson). W—Gomez (12-8). L—Minner (10-9). U—Secory, Warneke, Goetz, Dascoli. T—2:03. A—8,725.

Three-Horse Spill In Sixth Features Fairgrounds Card

A three-horse spill added to the excitement at Tuesday's race program at the fairgrounds.

Jockeys Clifford Lambert, Joe Rettele and Jose Provencio were thrown when their mounts fell rounding the first turn on the second lap of the long sixth race.

Lambert, on Mr. A. J., was the first to fall. Redtunist and Addition Ann also went down, dumping Provencio and Rettele. Rettele and Lambert walked away from the accident and Provencio was treated in the jockey room.

Provencio surrendered his mount in the eighth race but was only shaken up and will be ready to ride today.

Sir Bob won the race, a mile-and-70-yard run for an $800 purse, by three and one-half lengths over Going By. Guinup was aboard the winner, his second of the day. Rettele also had two winners.

The co-feature, a five-furlong dash for an $800 pot, went to Teal. Teal beat Smoky Bill and Gay Club by three-fourths of a length in a blanket finish.

The feature of Wednesday's program is the Nebraska State Fair Futurity, to be run in two divisions. Of 18 Nebraska-bred colts and filleys originally nominated, 13 will go to the post in the two races. Purse money in each will be $1,250 and added money.

The state racing commission announced a ruling Tuesday suspending Owner Lola Butler and Trainer F. W. Butler through Feb. 20, 1955, and Owner-Trainer Leland E. Seba until Aug. 20, 1955.

The commission's action sustained rulings announced by the track stewards Saturday which charged that the Butlers' horse, Devil's Encore, was found to have had a drug of the nature of procaine in saliva taken from him.

Seba was charged by the stewards for possession "of drugs or stimulants, hypodermic syringes or hypodermic needles, etc."

Wednesday's Entries

First race. Claiming. Purse $700, 3 & up, 6½ furlongs.

Valdina Ripple	119	Treasure Man	119
Frozen Dainty	*109	Gay Kin	*114
Dr S	119	Poverty Knob	114
Gold Mallet	119	Reslam	115

Also: His Grace, 119; War Alibi, *114; Gregs Daisy, 114; Cee Twink, 114.

Second race. Claiming. Purse $700, 3 & up, about 5 furlongs.

Sailor Milke	*110	Dever Miss	110
Sonny Pays	115	Sandra Lee	110
Delight Time	115	Brown Dream	120
Sun Glen	112	Evelyn's Joy	*110

Also: Sibyllus, 110; Mr Mike, 115; Manner's Lady, 110; Big Dutch, 115.

Third race. (Win. pref.). Claiming. Purse $700, 3 & up, 6½ furlongs.

Eternal Deram	120	Mot Bills	120
Sana Cloud	112	Miss Ronned	112
Jes Tack	*110	Cheri Vee	115
Dells D	112	Toy Soldiers	117

Also: Samuel, 120; Firm Easy, 115; Neddie's Sun, 120; Four Bubbles, 112.

Fourth race. Claiming. Purse $800, 3 & up, 1 mile & 70.

Jus Powder	119	Rambling Easy	107
Toke Arn	114	Mr Bim	112
Transatlantic	112	Dashing Don	112
Half Town	119	Chic Bit	*114

Also: Pan Imprala, 119; Laura Red, 105; Bert's Gal, *103; Pan Boy, *114.

Fifth race. Allowances. Purse $800, 3 & up, 6½ furlongs.

Morphil	120	Lorconr	*112
Brokestte	112	Indian Siren	*115
Flying Farmer	115	Pretty Sara	112
Lucille Chic	115		

STATE FAIR FUTURITY

Sixth race. (Neb. bred). First Div. Purse $1,250 added. Neb. bred 2 year olds. About 5 furlongs.

Chance Barker	110	Bean Bloom	107
Wild Game	121	Gay Bobbie	117
Miss Ashland	115	Bonnie's Boy	117

STATE FAIR FUTURITY

Seventh race (Neb. bred). Second Div. Purse $1,250 added Neb bred, 2 year olds. About 5 furlongs.

Royal Lou	114	Banker Bill	110
O. K. Junior	110	Nossis	117
Navy Chow	107	Gypsy Dan	117
Yellow Locket	121		

Eighth race. (Win. Pref.). Claiming. Purse $700, 3 & up, 1 mile & 70.

Port Con	117	Dandutch	117
Buster Bill	112	Gene Mack Gray	*107
Hadro	117	Breakfast	112
Alto's Baby	112	Roman Pop	115

*Apprentice allowance 5 pounds.

Results Tuesday

First race. Special weights. Purse $700. 3 & 4 year-old maidens, about five furlongs. Time—1:07 4/5.

Dots Cloud (Rettele)	6.80	2.80	2.80
Curling String (Guinup)		3.20	3.40
Fay's Advice (Lambert)			6.00

Also ran: Miss Keeny, Master Mack, Roguish Prince, Flying Speer and Watch Dixie.

Second race. Claiming. Purse $700, for 3-year-olds and up, about five furlongs. Time—1:10 1/5.

Tiny Time (Chambers)	11.40	6.00	3.00
Comedy Boy (Breeden)		27.60	6.00
Vay (Guinup)			2.60

Also ran—Lagniappe, Ephemeral, Fred C, Stormy Dora.
Scratched—Red Willow Red.
Daily Double paid 50.40.

Third race. Purse $700. Allowance. 2-year-olds, about 5 furlongs. Time—1:08 2/5.

Julia Lynn (Guinup)	4.00	3.00	2.40
Doreno V (Rettele)		3.60	2.40
Mil-Fued (Lambert)			2.80

Also ran—Sir Dover, Sub Time, Tiny Tootsie, Shy Poke.

Fourth race, Purse $700, Claiming, 3-year-olds and up, 6½ furlongs. Time 1:40 2/5.

Cherry Ripple (Germany)	9.20	4.00	4.00
Havana Bill (Gray)		5.00	3.80
Torch Ginker (Rettele)			4.80

Also ran—Calouts, Miss Footnote, Single Cross, Hydromatic, B'ar Land.

Fifth race. Purse $800. Claiming. 3-year-olds and up, 6½ furlongs. Time—

Buster T. (Kurtz)	31.20	9.40	5.60
Air Crafer (Rettele)		20.20	7.80
Who's Wash (Guinup)			3.40

Also ran—Memphis Bud, Son O'Betts, Gold Gal, Wonder Wizard, Pug.

Sixth race. Purse $800. Claiming. 4-year-olds and up, mile and 70 yards. Time—2:11.

Sir Bob (Guinup)	4.20	3.20	2.60
Going By (Chambers)		3.20	2.80
Yankee Captain (Germany)			4.60

Also ran—Mr. A. J., Redtunist, Addition Ann, One Mill.

Seventh race. Purse $800. Claiming. 3-year-olds and up, about 5 furlongs. Time—1:07 3/5.

Teal (Santage)	15.60	5.20	6.00
Smoky Bill (Rettele)		5.00	3.80
Gay Club (Chambers)			6.40

Also ran—Flying Toots, Goldless, Double Cord, Senor, Gay Club.

Eighth race. Purse $700. Claiming. 3-year-olds and up; mile and 70 yards. Time—2:09.

White Cluster (Rettele)	6.00	4.60	2.80
Crafts War (Guinup)		5.00	3.60
Quick Ever (Gray)			3.60

Also ran—Big Albert, Don Sparks, Joe Al, Quick Ever, Wiggle and Bureno Dream.

Fairgrounds Figures

Jockey Standings

Jockey	Mts.	W	P	S
Charles Guinup	72	32	6	8
Howard Gray	49	8	10	7
Calvin Santage	45	8	9	4
Wayne Chambers	60	7	7	6
Cliff Lambert	65	5	15	7
Joe Rettele	75	7	12	14
Ralph Lilburn	36	4	5	3
Robert Kurtz	34	3	4	2
Louis Germany	38	4	6	9
Carl Miller	26	3	2	4
Carle Myers	42	2	3	10
Jose Provencio	59	2	2	6
Bill Bazer	31	1	4	3
Billy Breeden	19	1	2	3
John Garrottle	22	1	0	2
Jerry Norris	2	0	0	0
Dale Kacnal	3	0	0	0
Tommy Farrell	1	0	0	0

Betting

Tuesday mutuel handle: $151,975.
Returned to public: $124,025.10.
Total mutuel handle to date: $1,709,620.

LCC Stag Today

An Iron Derby Stag is set at Lincoln Country Club for noon Wednesday, with a dinner at 7 p m.

The stag is for members and their guests, and the golf will be teams of members and guests.

Brooks Smash Redlegs, 12-4

CINCINNATI (AP) — Edmundo Amoros hit two home runs and Duke Snider and Carl Furillo smashed one each to lead the Brooklyn Dodgers to a 12-4 triumph over the Cincinnati Redlegs Tuesday night.

The Dodgers thus ran their total of homeruns against the Reds to 31, more than they have scored against any other team this season.

Jim Greengrass slapped a round tripper, his 24th for the Redlegs, in the fifth but it was a futile blow.

BROOKLYN	AB	H	O	A	CINCINNATI	AB	H	O	A
Gilliam,2b	5	2	1	5	Adams, 3b	5	2	2	0
Reese,ss	5	1	2	3	McMill'n,ss	4	2	1	3
Snider, cf	4	2	3	0	Bell, cf	4	0	0	0
Hodges, 1b	5	2	9	2	Klus'ski,1b	4	1	5	1
Amoros, lf	5	3	1	0	Gr'ngr's,lf	3	2	4	0
Robinson,3b	1	1	0	0	Temple,2b	4	0	5	3
Hoak, 3b	4	2	3	0	Post, rf	4	1	1	0
Furillo, rf	5	2	3	1	Bailey, c	3	1	6	0
Camp'nlla,c	4	0	5	0	Drews, p	0	0	0	0
Newcombe, p	1	1	0	0	Fowler, p	2	0	0	1
Labine, p	4	0	0	0	aMerriman	0	0	0	0
Totals	43	16	27	11	Totals	33	9	27	8

a—Walked for Fowler in 9th.

Brooklyn .... 131 000 502—12
Cincinnati .... 101 020 000— 4

R—Gilliam 2, Snider, Hodges 2, Amoros 3, Robinson, Hoak, Furillo, Newcombe, Adams 2, McMillan, Greengrass. E—Bailey, McMillan. RBI—Hoak 2, Gilliam, Reese, Snider, Hodges, Amoros 3, Furillo 2, Newcombe, Greengrass 2, Kluszewski. 2B—Gilliam, Newcombe, Reese, Adams. 3B—Hoak. HR—Furillo, Snider, Amoros 2, Greengrass. SB—Gilliam. S—Fowler. DP—Gilliam, Reese and Hodges. Left—Brooklyn 6, Cincinnati 7. BB—Newcombe 1, Labine 3, Fowler 2. SO—Labine 4, Drews 2, Fowler 4. HO—Newcombe 7 in 2 2-3, Labine 2 in 6 1-3, Drews 5 in 2 2-3, Fowler 11 in 7 1-3. R-ER—Newcombe 2-2, Drews 4-4, Fowler 8-8, Labine 2-2. W—Labine (6-5). L—Drews (4-4). U—Engeln, Jackowski, Pinelli, Dixon. T—2:21. A—14,480.

The Scoreboard

WESTERN LEAGUE

	W	L	Pct.	GB
Denver	81	49	.623	
Omaha	73	59	.553	9
Des Moines	73	60	.549	9½
Pueblo	69	62	.527	12½
Sioux City	67	67	.500	16
Wichita	66	67	.496	16½
Lincoln	56	74	.431	25
Colorado Springs	41	88	.318	39½

NATIONAL LEAGUE

	W	L	Pct.	GB
New York	77	44	.636	
Brooklyn	74	49	.602	4
Milwaukee	69	51	.575	7½
Philadelphia	58	62	.485	18½
Cincinnati	59	65	.476	19½
St. Louis	58	64	.475	19½
Chicago	49	73	.390	30
Pittsburgh	45	78	.366	33

AMERICAN LEAGUE

	W	L	Pct.	GB
Cleveland	88	35	.715	—
New York	84	40	.677	4½
Chicago	81	45	.643	8½
Detroit	55	68	.447	33
Boston	53	68	.438	34
Washington	51	70	.421	36
Philadelphia	41	81	.336	46½
Baltimore	39	85	.315	49½

Results Tuesday

WESTERN LEAGUE
Lincoln 5-3, Wichita 1-1.
Omaha 9-2, Pueblo 2-3.
Des Moines 1-2, Colorado Springs 0-0.
Sioux City 4, Denver 3.

NATIONAL LEAGUE
New York 5, Chicago 1.
Brooklyn 12, Cincinnati 4.
Pittsburgh 8, St. Louis 7.
Milwaukee 5, Philadelphia 1.

AMERICAN LEAGUE
Philadelphia 4, Cleveland 1.
New York 9, Baltimore 2.
Chicago 4, Washington 0.
Detroit 8, Boston 7.

Games Wednesday

WESTERN LEAGUE
Colorado Springs at Lincoln, 8 p.m.
Denver at Omaha.
Wichita at Des Moines.
Pueblo at Sioux City.

AMERICAN LEAGUE
Baltimore at New York—Coleman (10-15) vs. Lopat (10-4).
Cleveland at Philadelphia (night)—Lemon (18-5) vs. Dixon (4-6).
Chicago at Washington-Martin (4-8) vs. Stewart (0-1).
Detroit at Boston—Aber (5-7) vs. Nixon (9-10).

NATIONAL LEAGUE
Brooklyn at Cincinnati (night)—Loes (9-3) vs. Podbielan (7-6).
New York at Chicago—Liddle (6-3) vs. Pollet (7-7).
Philadelphia at Milwaukee (night)—Simmons (11-11) vs. Burdette (11-11).
Pittsburgh at St. Louis (night)—Thies (2-4) vs. Jones (1-1).

Chiefs' Totem Pole

Batting

	ab	h	r	2b	3b	hr	rbi	Pct.
Christian	44	15	9	2	0	1	7	.341
McQuillen	477	158	80	37	4	8	78	.333
Jones	535	159	93	29	7	3	62	.297
Anderson	425	122	67	24	5	13	83	.289
Neill	450	129	58	21	0	10	95	.286
Linden	320	90	32	18	2	1	41	.281
Greenstein	97	27	10	5	1	0	13	.278
Smith	335	91	61	10	3	3	22	.272
Rue	290	74	43	6	3	2	21	.255
Laruna	145	27	10	6	0	1	13	.186
Wegerk	10	1	0	0	0	0	3	.100

Pitching

	ip	h	r	er	bb	so	w	l
Bush	209⅔	210	85	70	51	119	17	8
Ozuendo	78	81	40	34	47	61	5	4
Carlson	149½	155	81	72	47	79	8	9
Stewart	58⅓	49	28	21	22	35	3	5
Wright	133	145	62	45	42	70	7	11
Brown	174⅓	198	110	82	76	58	8	13
Mathieson	26⅔	36	25	22	9	13	1	2
Stoker	29⅓	33	33	21	27	19	0	5
Point	34⅓	39	28	19	13	12	0	0
Bottler	24⅓	18	20	17	8	19	0	2
Anderson	1	1	1	0	0	1	0	0

Christian Homer, Bush, Wright Hurling Sparkles

By NORRIS ANDERSON
Sports Editor, The Star

Those misguided savants who said the Lincoln Chiefs had a pronounced allergy to (1) whipping Wichita and (2) sweeping doubleheaders should have checked Sherman Field Tuesday night.

For Red McQuillen's hirelings looked like their rollicking league-leading selves of May as they twice struck down the sizzling Wichita Indians, 5-1 and 3-1, before 1,109 pleased patrons.

In that whooping crowd were delegations from the fine towns of Beatrice and Seward, replete with rootin'-tootin' bands and an abundance of oral backing for the aroused Chiefs.

Those Beatrice and Seward contingents trekked home with kind words about Western League baseball in Lincoln which, for this gala night, never was played with more dash and skill.

Fielding adroitly behind opportune pitching by Col. Anderson Pierce Bush and Roger (The Lodger) Wright, the Chiefs thus accomplished their first sweep of a twin bill since June 9. In the doing, they tossed a clinker at Wichita's record of 19 wins in the last 21 starts.

Hoping the habit is forming, McQuillen will pit Frank Stewart (3-5) against Colorado Springs tonight in a single game at 8 o'clock. It will be Elgin Night in honor of the watch company personnel.

Aside from Bush and Wright it was Joe Christian who bulwarked the Chiefs' twin killing.

Joe's two singles and a double led the attack in the opener and his three-run homer provided the Chiefs' entire output in the nightcap.

McQuillen doubled in the second inning of the opener and coasted home on Walt Linden's single. Christian's single, drove in Johnny Jones (a single) and a Wichita error added a second run in the third. Singles by Jones and Bush added to a run in the fourth.

Christian's busy bat got him to second on a double in the fifth. Linden's single drove him home.

A 5-4-3 double play cut off a three-hit Wichita uprising in the sixth with only one run. After yielding two more singles in the seventh, Bush stemmed the tide by getting the last three men on lofters.

Wright and stocky Bill (The Keg) Diemer were locked in a scoreless duel until the sixth. With two out, dependable Tom Neill and McQuillen had lashed successive singles.

Christian, a slender sort, suddenly found his muscles and bashed one of Diemer's fast balls over the left center fence, a good 370 feet away. As the ball sank deliciously over the green wall, the crowd made itself heard (they say) as far as Seward.

Wichita dribbled in a run in the eighth on three singles but Wright was right in the ninth and the Indians bowed to his steady control and well-behaved curve.

Bush became the third Western League pitcher to win 17 games.

WICHITA	AB	H	O	A	LINCOLN	AB	H	O	A
Lindquist 2b	3	0	3	5	Jones 1b	4	3	8	0
Springf'd lf	3	1	1	0	Rue 2b	3	0	1	1
Hallow 1b	3	1	6	0	Christian cf	3	3	0	0
D'Guercio cf	3	0	2	0	M'Quillen rf	3	1	4	0
Masser rf	3	1	3	0	Neill lf	3	0	1	0
David 3b	2	2	0	1	Linden c	3	2	6	0
Bareford c	3	0	3	1	Anders'n 3b	2	0	1	3
Honacki ss	3	0	0	1	Wegerek ss	3	0	0	2
O'Donnell p	3	1	0	0	Bush p	3	2	0	1
Totals	26	6	18	8	Totals	27	11	21	7

Wichita .... 000 001 0—1
Lincoln .... 012 110 x—5

R—O'Donnell, Jones, Rue, Christian, McQuillen, Anderson. E—Del Guercio. RBI—Linden 2, Christian, Jones, Hallow. 2B—McQuillen, David, Christian. DP—Anderson, Rue and Jones; David, Lindquist and Hallow. Left—Wichita 5, Lincoln 6. BB—O'Donnell 2, Bush 1. SO—O'Donnell 1, Bush 3. R-ER—O'Donnell 5-4, Bush 1-1. W—Bush (17-8). L—O'Donnell (10-14). U—Kozy and O'Toole. T—1:23.

SECOND GAME

WICHITA	AB	H	O	A	LINCOLN	AB	H	O	A
Lindq't 2b	4	1	4	2	Jones 1b	4	1	11	1
Springf'd lf	5	1	2	0	Rue 2b	3	0	3	2
Hallow 1b	4	3	6	1	Anderson 3b	4	1	1	2
DelGu'io cf	4	1	3	0	Neill lf	3	1	0	0
Masser rf	4	0	3	0	McQuilen rf	3	1	2	1
David 3b	4	1	0	2	Christian cf	4	1	1	0
McCleod c	4	1	5	1	Linden c	3	0	4	0
Honacki ss	3	2	1	3	Wegerek ss	2	0	4	6
Diemer p	2	0	0	0	Wright p	1	1	1	3
a Warren	1	0	0	0					
Young p	0	0	0	0					
b Columbo	1	0	0	0					
Totals	36	10	24	9	Totals	27	6	27	15

a—Grounded out for Diemer in 7th.
b—Struck out for Young in 9th.

Wichita .... 000 000 010—1
Lincoln .... 000 003 00x—3

R—Hallow, Christian, McQuillen, Neill. E—Anderson. RBI—Christian 3, David. HR—Christian. S—Honacki, Wright. DP—Honacki, Lindquist and Hallow, Hallow and McCleod. Left—Wichita 10, Lincoln 6. BB—Diemer 4, Wright 1, Young 1. SO—Diemer 3, Wright 4, Young 1. HO—Diemer— 5 in 6, Young 1 in 2. R-ER—Diemer 3-3, Young 0-0, Wright 1-1. Balk—Wright. W—Wright (6-11). L—Diemer (14-9). U—O'Toole and Kozy. T—1:39. A—1,109.

City League Softball

GAMES WEDNESDAY

7:30 p.m.—DeWitt vs. Grand Island (Men's State Tourney); VFW 8009 vs. Lincoln Merchants (B Tourney); National Bank of Commerce vs. General Farm Service Flames of Beatrice (Girls' B Tourney); Northern Natural Gas vs. Chambers (C Tourney).

8:45 p.m.—Tekamah vs. Country Club (Men's State Tourney); Ken Eddys vs. Jaycees (B Tourney); Hardys vs. Eckhards (B Tourney); Wahoo vs. State Farm Insurance (Girls' Tourney).

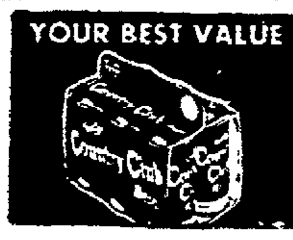

YOUR BEST VALUE
Country Club
TASTE JUST RIGHT!
KIMMEL COUNTRY CLUB CO.
Lincoln, Nebr.

BASEBALL
TONIGHT
8 P.M.
COLORADO SPRINGS
vs.
LINCOLN "Chiefs"
RESERVATIONS 3-8806
SHERMAN FIELD

RUNNING RACES

DAILY EXCEPT SUNDAY
Continue Thru Aug. 31st
POST TIME 3 P.M.
Saturday 2 P.M.
8 Races Daily
Electric Starting Gate
Photo Finish
Electric Tote Board
Admission 50c Plus Tax
Ladies' Days Tues & Fri.
Ladies' admission on these days 25c Tax Inc.
Bus service to races leaves from 10th & O St. 1 hour before Post time, and every 20 minutes thereafter.
NEBRASKA STATE FAIR TRACK
LINCOLN, NEBR.

ben Simon's
Economy Basement
New Shipment of
Factory Reject
Shoes

8.98 to 14.98
Nat'l Adv. Brands
Many black and brown dress and back-to-school shoes . . . come early because these are current styles at wonderful savings, and early shopping means a better chance to find your size.
Simon's Economy Basement

Indians Have Been Convinced Since June They Will Take AL Crown

(Editor's Note: The following column comparing Cleveland's 1948 championship team with this year's club was made available by the Cleveland Plain Dealer.)

By GORDON COBBLEDICK

CLEVELAND (AP) — A man who knows the Cleveland Indians intimately was saying Tuesday that the thing that impresses him most about them is the fact they seem so completely unimpressed themselves.

Point out to them, said former Indian press agent Marsh Samuel, that they're winning ball games at a history-making rate and their attitude is, "Yeah, it figures."

They've been convinced since early June that they were going to take it all, and nothing that has happened since has changed their minds. When they win a ball game, they're pleased, but not notably elated. When they blow one, which they do every couple of weeks or so, they're displeased but not depressed because they know they'll win again tomorrow.

Lou Boudreau's world champions of 1948 were held together largely by three old pros, Boudreau himself, Joe Gordon and Ken Keltner. Boudreau inspired them by his example, Keltner calmed their jitters by his own vast calm, Gordon delivered pep talks.

There are no pep talks this year, no jitters, no inspiration. There are only great professional competence and a profound belief that they have the tools to do the job at hand.

Probably the team's confidence stems from its complete confidence in its pitchers. The 1948 champions had no such bulwark. Bob Lemon was just learning the pitching trade after 10 years as an infielder and outfielder. Bob Feller was in the throes of the difficult transformation from strong-armed thrower to skilled craftsman. Gene Bearden was a nervous rookie. Early Wynn was in Washington and Mike Garcia in Oklahoma City.

That team was uncomfortably aware that a losing streak was always possible. The present club believes implicitly that a losing streak is out of the question, that if one starts it will be stopped before it could reach dangerous proportions one of the pitching veterans would end it.

The 1948 bull pen crew consisted of the capable Ed Klieman and the erratic Russ Christopher, neither of whom could throw hard enough to keep warm. The swift and amazingly imperturbable rookies, Ray Narleski and Don Mossi of the current league leaders, add to the team's conviction that nothing of a serious nature can ever go wrong with its pitching.

In '48, there was a freshman first baseman who was unhappily conscious that his manager low-rated him, and Gordon had to employ all his eloquence to keep Eddie Robinson's head up.

There was a rookie center fielder, too, who was unsure of himself and unsure of his acceptance by his teammates.

Today's first baseman, Vic Wertz, leaves something to be desired, but he doesn't require any "You Can Do It, Boy" oratory to keep him trying, and today's center fielder — the same Larry Doby who was a frightened kid in '48 — knows he belongs.

At no time since the race settled into a two-team affair have the Indians showed any manifestation of the pressure that is supposed to be on a team that knows it must sweep virtually every series to stay on top.

The rest of the world knows the Indians can blow it, but it seems not to have occurred to them.

CHIEFS SWEEP TWIN BILL 5-1, 3-1

Athletics Beat Cleveland, 4-1

Rookie Johnny Gray, Indian Errors Stop League-Leaders

PHILADELPHIA (AP)—Jim Hegan and Bobby Avila committed throwing errors in the middle of four Philadelphia hits Tuesday night and the seventh-place Athletics scored three big runs to upset the league-leading Indians, 4-1, behind a fine pitching performance by Rookie Johnny Gray.

The A's clipped big Mike The Bear Garcia for his seventh loss of the season against 15 wins while Gray, a lanky, hard-throwing former New York Yankee farmand won his second against seven losses.

The winning rally came in the third, with two out. Lou Limmer walked on a full count and Jim Finigan rapped a single to left, Limmer moving to third.

Bill Renna beat out a single in front of the plate scoring Limmer and when Hegan threw wild over first Finigan moved to third. Avila, backing up the play at first retrieved Hegan's wild throw behind first and heaved it into the stands back of third, allowing Finigan to score and sending Renna to third.

Vic Power followed with a single to center to score Renna.

CLEVELAND	AB	H	O	A	PHILADELPHIA	AB	H	O	A
Smith, lf	3	0	1	0	Jacobs,2b	3	0	3	3
Avila,2b	0	0	0	0	Limm'r,1b	3	0	6	1
Doby, cf	4	1	3	0	Finigan,3b	4	3	2	2
Rosen, 3b	3	0	3	1	Renna, rf	4	1	1	0
Wertz, 1b	3	1	7	2	Power, lf	4	1	3	0
Philley,rf	3	1	0	1	Wilson, cf	3	1	3	0
Dente, ss	1	0	1	3	Dem'tri,ss	3	0	4	2
aMitchell	0	0	0	0	Astroth,c	3	1	3	2
Majeski,2b	2	1	2	1	Gray, p	3	0	2	0
fRe'lado	0	0	0	0					
Hegan, c	3	0	5	0					
dLemon	1	0	0	0					
Garcia, p	1	0	2	0					
bPope	1	0	0	0					
Narleski, p	0	0	0	0					
cGlynn	1	0	0	0					
Hooper, p	0	0	0	0					
eWestl'ke	1	0	0	0					
Totals	30	4	24	8	Totals	30	7	27	10

a—Walked for Dente in 5th.
b—Grounded into force play for Garcia in 5th.
c—Grounded out for Narleski in 8th.
d—Popped out for Hegan in 9th.
e—Grounded into force out for Hooper in 9th.
f—Ran for Majeski in 9th.

Cleveland .... 010 000 000—1
Philadelphia .... 103 000 00x—4

R—Rosen, Jacobs, Limmer, Fngan, Renn. E—Hegan, Avila, Finigan. RBI—Finigan, Philley, Renna, Power. 2B—Finigan, Wertz. DP—Astroth and Limmer; Demaestri, Jacobs and Limmer. Left—Cleveland 8, Athletics 4. BB—Off Garcia 2, Gray 6. SO—Narleski 1, Hooper 1, Gray 4. HO—Garcia 6 in 4 innings; Narleski 0 in 3, Hooper 1 in 1. R-ER—Garcia 4-3, Gray 1-1. W—Gray (2-7). L—Garcia (15-7). U—Grieve, Stevens, Honochick, Chylak. T—2:17. A—9,175.

Deadline Moved Back

Qualifying times for the Junior boys Lincoln Country Club championship have been extended until 10 a.m. Wednesday, according to Pro Bud Williamson.

Yanks Trounce Orioles, 9-2

NEW YORK (AP) — Yogi Berra broke his hitting slump with a two-run homer and a run-scoring single Tuesday night as the New York Yankees handed the hapless Baltimore Orioles their 13th straight loss, 9-2, and clipped Cleveland's American League lead to 4½ games.

Yogi, who had gone hitless in 15 consecutive times at bat, singled home the first Yankee run in the third inning and put the game out of reach of the tailenders in the fifth with his 16th homer with Mickey Mantle aboard.

Whitey Ford picked up his 14th victory although he gave up after 5 1-3 innings and Allie Reynolds finished. It appeared the lefthander might have injured his back in pitching in the sixth, but reports from the Yankee clubhouse said he merely was tired.

Don Larsen, who had beaten the Yankees twice this season, suffered his 17th loss, tops in both leagues. He left after five innings trailing 5-1.

BALTIMORE	AB	H	O	A	NEW YORK	AB	H	O	A
Abrams, rf	3	1	0	0	Bauer, rf	5	2	1	0
Diering, cf	4	0	3	0	Collins,1b	5	2	12	0
Waitkus,1b	4	1	8	0	Mantle, cf	2	1	2	1
St'p'ns,3b	4	2	1	2	Berra, c	4	2	6	0
Fridley, lf	4	2	5	0	Noren, lf	3	1	2	0
Murray, c	3	1	3	1	Carey, 3b	2	1	2	2
bCourtney	1	1	0	0	Col'm'n,2b	3	1	1	3
Young,2b	4	0	2	1	Mir'da,ss	4	1	1	2
Hunter, ss	3	0	2	5	Ford, p	2	0	0	2
Larsen, p	2	0	0	0	R'ynolds,p	2	0	0	1
Fox, p	0	0	0	0					
aKryhoski	1	0	0	0					
Chakales,p	0	0	0	0					
Totals	33	8	24	9	Totals	32	11	27	11

a—Grounded out for Fox in 8th.
b—Singled for Murray in 9th.

Baltimore .... 000 100 001—2
New York .... 001 220 31x—9

R—Waitkus, Stephens, Bauer, Collins, Mantle 2, Berra 2, Noren, Carey, Miranda. E—None. RBI—Fridley, Courtney, Miranda, Bauer, Berra 3, Noren, Carey, Mantle. 2B—Fridley, Noren. 3B—Carey. HR—Berra. SF—Carey, Mantle. DP—Coleman and Collins. Left—Baltimore 5, New York 7. BB—Larsen, 5, Fox 1, Ford 1. SO—Larsen 2, Fox 1, Ford, 3, Reynolds 3. HO—Larsen 7 in 5, Fox 2 in 2, Chakales 2 in 1, Ford 4 in 5 1-3, Reynolds 4 in 3 2-3. R-ER—Larsen 5-5, Fox 3-3, Chakales 1-1, Ford 1-1, Reynolds 1-1. WP—Fox. W—Ford (14-7. L—Larsen (3-17). U—Berry, McKinley, Napp, Umont. T—2:21. A—13,553.

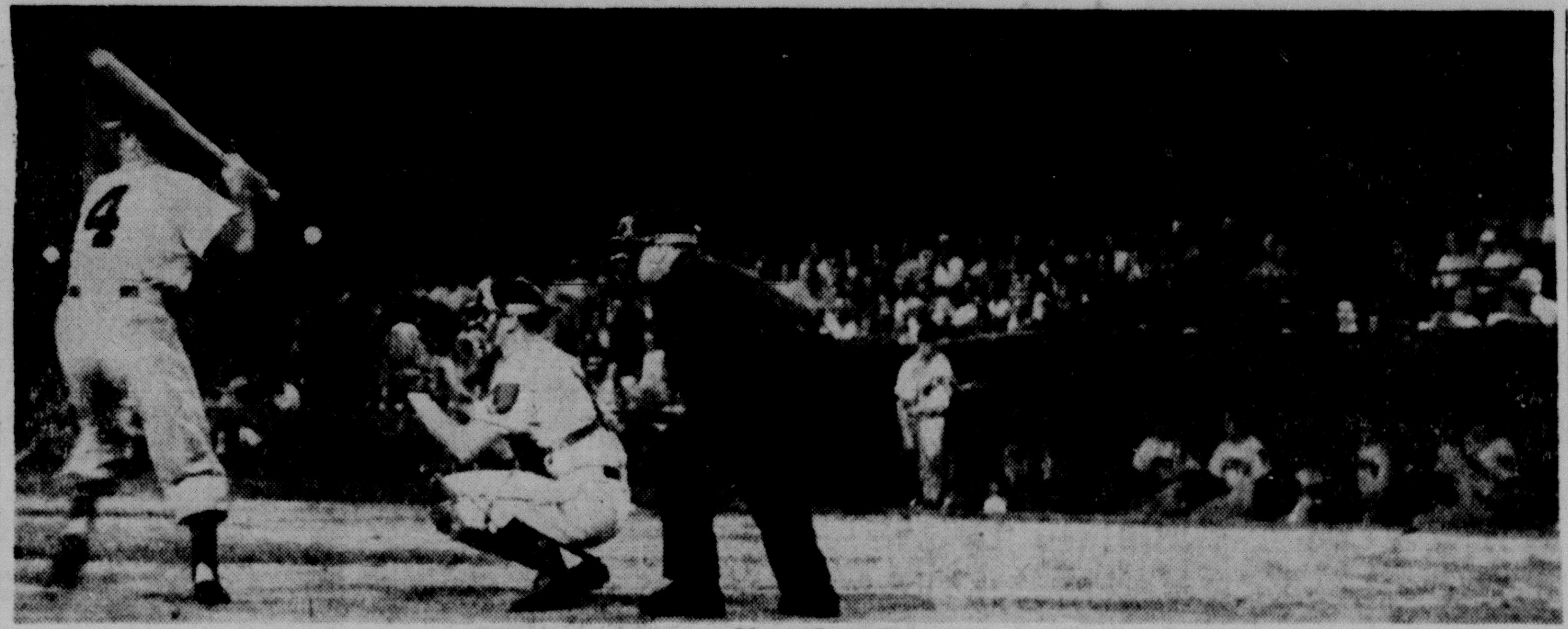

Visitors Swell Chiefs' Crowd

Tuesday was Seward-Beatrice night at Sherman Field, and fans from two of Lincoln's largest neighboring cities swelled the crowd to 1,109. Both towns were represented by bands, who provided entertainment between innings and between games of the doubleheader which the Chiefs won from Wichita. Here the throng watched Wichita's Sam David look at one of Roger Wright's pitches in the second game. Lincoln catcher is Walt Linden; Umpire is Dan O'Toole. (Star Photo.)

Christian Homer, Bush, Wright Hurling Sparkles

By NORRIS ANDERSON
Sports Editor, The Star

Those misguided savants who said the Lincoln Chiefs had a pronounced allergy to (1) whipping Wichita and (2) sweeping doubleheaders should have checked Sherman Field Tuesday night.

For Red McQuillen's hirelings looked like their rollicking league-leading selves of May as they twice struck down the sizzling Wichita Indians, 5-1 and 3-1, before 1,109 pleased patrons.

In that whooping crowd were delegations from the fine towns of Beatrice and Seward, replete with rootin'-tootin' bands and an abundance of oral backing for the aroused Chiefs.

Those Beatrice and Seward contingents trekked home with kind words about Western League baseball in Lincoln which, for this gala night, never was played with more dash and skill.

Fielding adroitly behind opportune pitching by Col. Anderson Pierce Bush and Roger (The Lodger) Wright, the Chiefs thus accomplished their first sweep of a twin bill since June 9. In the doing, they tossed a clinker at Wichita's record of 19 wins in the last 21 starts.

Hoping the habit is forming, McQuillen will pit Frank Stewart (3-5) against Colorado Springs tonight in a single game at 8 o'clock. It will be Elgin Night in honor of the watch company personnel.

Aside from Bush and Wright it was Joe Christian who bulwarked the Chiefs' twin killing.

Joe's two singles and a double led the attack in the opener and his three-run homer provided the Chiefs' entire output in the nightcap.

McQuillen doubled in the second inning of the opener and coasted home on Walt Linden's single. Christian's single, drove in Johnny Jones (a single) and a Wichita error added a second run in the third. Singles by Jones and Bush added to a run in the fourth.

Christian's busy bat got him to second on a double in the fifth. Linden's single drove him home.

A 5-4-3 double play cut off a three-hit Wichita uprising in the sixth with only one run. After yielding two more singles in the seventh, Bush stemmed the tide by getting the last three men on lofters.

Wright and stocky Bill (The Keg) Diemer were locked in a scoreless duel until the sixth. With two out, dependable Tom Neill and McQuillen had lashed successive singles.

Christian, a slender sort, suddenly found his muscles and bashed one of Diemer's fast balls over the left center fence, a good 370 feet away. As the ball sank deliciously over the green wall, the homerun whistle made itself heard (they say) as far as Seward.

Wichita dribbled in a run in the eighth on three singles but Wright was right in the ninth and the Indians bowed to his steady control and well-behaved curve.

Bush became the third Western League pitcher to win 17 games.

WICHITA	AB	H	O	A	LINCOLN	AB	H	O	A
Lindquist 2b	3	0	3	5	Jones 1b	4	3	8	0
Springf'd lf	3	1	1	0	Rue 2b	3	0	1	1
Hallow 1b	3	1	6	0	Christian cf	3	3	0	0
D'Guercio cf	3	0	2	0	M'Quillen rf	3	1	4	0
Masser rf	3	1	3	0	Neill lf	3	0	1	0
David 3b	2	2	0	1	Linden c	3	2	6	0
Bareford c	3	0	3	1	Anders'n 3b	2	0	1	3
Honacki ss	3	0	0	1	Wegerek ss	3	0	0	2
O'Donnell p	3	1	0	0	Bush p	3	2	0	1
Totals	26	6	18	8	Totals	27	11	21	7

Wichita .... 000 0010—1
Lincoln .... 012 110 x—5

R—O'Donnell, Jones, Rue, Christian, McQuillen, Anderson. E—Del Guercio. RBI—Linden 2, Christian, Jones, Hallow. 2B—McQuillen, David, Christian. DP—Anderson, Rue and Jones; David, Lindquist and Hallow. Left—Wichita 5, Lincoln 6. BB—O'Donnell 2, Bush 1. SO—O'Donnell 1, Bush 3. R-ER—O'Donnell 5-4, Bush 1-1. W—Bush (17-8). L—O'Donnell (10-14). U—Kozy and O'Toole. T—1:23.

SECOND GAME

WICHITA	AB	H	O	A	LINCOLN	AB	H	O	A
Lindq't 2b	4	1	4	2	Jones 1b	4	1	11	1
Springf'd lf	5	1	2	0	Rue 2b	3	0	3	2
Hallow 1b	4	3	6	1	Anderson 3b	4	1	1	2
DelGu'io cf	4	1	3	0	Neill lf	3	1	0	0
Masser rf	4	0	3	0	McQuilen rf	3	1	2	1
David 3b	4	1	0	2	Christian cf	4	1	1	0
McCleod c	4	1	5	1	Linden c	3	0	4	0
Honacki ss	3	2	1	3	Wegerek ss	2	0	4	6
Diemer p	2	0	0	0	Wright p	1	1	1	3
a Warren	1	0	0	0					
Young p	0	0	0	0					
b Columbo	1	0	0	0					
Totals	36	10	24	9	Totals	27	6	27	15

a—Grounded out for Diemer in 7th.
b—Struck out for Young in 9th.

Wichita .... 000 000 010—1
Lincoln .... 000 003 00x—3

R—Hallow, Christian, McQuillen, Neill. E—Anderson. RBI—Christian 3, David. HR—Christian. S—Honacki, Wright. DP—Honacki, Lindquist and Hallow; Hallow and McCleod. Left—Wichita 10, Lincoln 6. BB—Diemer 4, Wright 1, Young 1. SO—Diemer 3, Wright 4, Young 1. HO—Diemer— 5 in 6, Young 1 in 2. R-ER—Diemer 3-3, Young 0-0, Wright 1-1. Balk—Wright. W—Wright (6-11). L—Diemer (14-9). U—O'Toole and Kozy. T—1:59. A—1,109.

City League Softball

GAMES WEDNESDAY

7:30 p.m.—DeWitt vs. Grand Island (Men's State Tourney); VFW 8009 vs. Lincoln Merchants (B Tourney); National Bank of Commerce vs. General Farm Service Flames of Beatrice (Girls' B Tourney); Northern Natural Gas vs. Chambers (C Tourney).

8:45 p.m.—Tekamah vs. Country Club (Men's State Tourney); Ken Eddys vs. Jaycees (B Tourney); Hardys vs. Eckhards (B Tourney); Wahoo vs. State Farm Insurance (Girls' Tourney).

Mays Triples Twice, Doubles

Front-Running Giants Stop Cubs, 5-1

CHICAGO (AP) — Willie Mays walloped two triples and a double in a barrage of extra base hits by the front-running New York Giants Tuesday that eased them to a 5-1 victory over the feeble Chicago Cubs and stretched their winning streak through seven games.

The Giants pecked away at lefty Paul Minner for 10 blows, 6 of them for extra bases, to hand the Chicago cub his 9th loss against 10 triumphs.

Meanwhile, Ruben Gomez coasted to his 12th decision, yielding his only run in the first inning and limiting the Cubs to a scattering of five singles and a wasted double by Joe Garagiola.

Mueller Tripled

The unflagging Mays belted a double and pair of triples in his first three turns, accounting for two runs. Don Mueller also tripled and Monte Irvin and Bob Hofman contributed doubles.

Righthander Gomez, who has lost eight, struck out five, walked only two and never was in serious trouble after Ernie Banks singled home the only Cub run in the first.

In the fifth, he served a double to Garagiola and then a walk to Minner, but Bob Talbot hit into a double play and Gene Baker lined to Hofman at first base to kill off the threat.

NEW YORK	AB	H	O	A	CHICAGO	AB	H	O	A
Will'ms, 2b	5	2	2	5	Talbot, cf	4	1	1	0
Mueller, rf	5	2	2	0	Baker, 2b	4	0	2	1
Dark, ss	4	1	3	6	Jacks'n, 3b	3	1	1	5
Mays, cf	4	3	3	0	Sauer, lf	3	1	3	1
Hofman,1b	4	1	10	0	Banks, ss	4	2	1	3
Irvin, lf	4	1	3	0	Kiner, lf	4	0	3	0
Katt, c	4	1	6	1	Fondy, 1b	4	0	11	1
Gardn'r,3b	4	0	0	2	Gar'g'la,c	3	1	3	0
Gomez, p	3	0	0	0	Minner, p	2	0	2	2
Totals	37	11	27	14	Totals	31	6	27	13

NEW YORK .... 101 020 001—5
CHICAGO .... 100 000 000—1

R—Mueller 2, Dark, Mays, Katt, Talbot. E—Banks. RBI—Mays 2, Banks, Dark, Hofman, Williams. 2B—Mays, Irvin, Fondy, Hofman. 3B—Mays 2, Mueller. S—Gomez. DP—Dark, Williams and Hofman. Left—New York 6, Chicago 6. BB—Gomez 2. SO—Gomez 5, Minner 2. R-ER—Gomez 1-1, Minner 5-5. HBP—by Gomez (Jackson). W—Gomez (12-8). L—Minner (10-9). U—Secory, Warneke, Goetz, Dascoli. T—2:03 A—8,725.

Three-Horse Spill In Sixth Features Fairgrounds Card

A three-horse spill added to the excitement at Tuesday's race program at the fairgrounds.

Jockeys Clifford Lambert, Joe Rettele and Jose Provencio were thrown when their mounts fell rounding the first turn on the second lap of the long sixth race.

Lambert, on Mr. A. J., was the first to fall. Redtunist and Addition Ann also went down, dumping Provencio and Rettele. Rettele and Lambert walked away from the accident and Provencio was treated in the jockey room.

Provencio surrendered his mount in the eighth race but was only shaken up and will be ready to ride today.

Sir Bob won the race, a mile-and-70-yard run for an $800 purse, by three and one-half lengths over Going By. Guinup was aboard the winner, his second of the day. Rettele also had two winners.

The co-feature, a five-furlong dash for an $800 pot, went to Teal. Teal beat Smoky Bill and Gay Club by three-fourths of a length in a blanket finish.

The feature of Wednesday's program is the Nebraska State Fair Futurity, to be run in two divisions. Of 18 Nebraska-bred colts and filleys originally nominated, 13 will go to the post in the two races. Purse money in each will be $1,250 and added money.

The state racing commission announced a ruling Tuesday suspending Owner Lola Butler and Trainer F. W. Butler through Feb. 20, 1955, and Owner-Trainer Leland E. Seba until Aug. 20, 1955.

The commission's action sustained rulings announced by the track stewards Saturday which found that the Butlers' horse, Devil's Encore, was found to have had a drug of the nature of procaine in saliva taken from him.

Seba was charged by the stewards for possession "of drugs or stimulants, hypodermic syringes or hypodermic needles, etc."

Wednesday's Entries

First race. Claiming. Purse $700, 3 & up, 6½ furlongs.

Valdina Ripple	119	Treasure Man	119
Frozen Dainty	•109	Gay Kin	•114
Dr. S.	119	Poverty Knob	114
Gold Mallet	119	Reslam	115

Also: His Grace, 119; War Alibi, •114; Grog's Daisy, 114; Cee Twink, 114.

Second race. Claiming. Purse $700, 3 & up, about 5 furlongs.

Sailor Milke	•110	Dever Miss	110
Sonny Pass	115	Sandra Lee	110
Delight Time	115	Brown Dream	120
Sun Glory	112	Evelyn's Joy	•110

Also: Sibyllus, 110; Mr. Mike, 115; Manner's Lady, 110; Big Ditch, 115.

Third race. (Win. pref.). Claiminy. Purse $700, 3 & up, 6½ furlongs.

Eternal Deram	120	Mor Bills	120
Snow Cloud	112	Miss Ronned	112
Jes Tack	•110	Cheri Vee	115
Dolly D	112	Toy Soldiers	117

Also: Samuel, 120; Plow Easy, 115; Noddie's Sun, 120; Four Bubbles, 112.

Fourth race. Claiming. Purse $800, 3 & up, 1 mile & 70.

Just Powder	119	Rambling Easy	107
Toke Ann	114	Mr. Bleu	119
Transatlantic	119	Dashing Don	113
Half Town	119	Chic Bit	•114

Also: Pan Impala, 119; Laura Red, 108; Bert's Gal, •103; Pari Boy, •114.

Fifth race. Allowances. Purse $900, 3 & up, 6½ furlongs.

Morphil	120	Longone	•112
Brokerette	112	Indian Sign	•115
Flying Farmer	115	Pretty Sara	112
Lucille Chic	115		

STATE FAIR FUTURITY

Sixth race. (Neb. bred). First Div. Purse $1,250 added. Neb. bred 2 year olds. About 5 furlongs.

Chance Barker	110	Bean Bloom	107
Wild Game	121	Gay Bobbie	117
Miss Ashland	115	Bonnie's Boy	117

STATE FAIR FUTURITY

Seventh race (Neb. bred). Second Div. Purse $1,250 added Neb. bred, 2 year olds. About 5 furlongs.

Royal Lois	114	Banker Bill	110
O. K. Junior	110	Nossis	117
Navy Chow	107	Gypsy Dan	117
Yellow Locket	121		

Eighth race. (Win. Pref.). Claiming. Purse $700, 3 & up. 1 mile & 70.

Port Con	117	Deaudutch	117
Buster Bill	112	Gene Mack Gray	•107
Hadro	117	Breakfast	112
Alto's Baby	112	Roman Pop	115

•Apprentice allowance 5 pounds.

Results Tuesday

First race. Special weights. Purse $700, 3 & 4 year-old maidens, about five furlongs. Time—1:07 4/5.

Dots Cloud (Rettelle)	6.80	2.80	2.80
Curling String (Guinup		3.20	3.40
Fay's Advice (Lambert)			6.00

Also ran: Miss Keeny, Master Mack, Rougish Prince, Flying Speer and Watch Dixie.

Second race. Claiming. Purse $700, for 3-year-olds and up, about five furlongs. Time—1:10 1/5.

Tiny Time (Chambers	14.40	6.00	3.00
Comedy Boy (Breeden)		23.60	6.00
Vay (Guinup)			2.60

Also ran—Lagniappe, Ephemeral, Fred C., Stormy Dora.
Scratched—Red Willow Red.
Daily Double paid $69.40.

Third race. Purse $700. Allowance. 2-year-olds, about 5 furlongs. Time—1:08 2/5.

Julia Lynn (Guinup	4.00	3.00	2.40
Doreno V (Rettele)		3.60	2.40
Mil-Fued (Lambert)			2.80

Also ran—Sir Dover, Sub Time, Tiny Tootsie, Shy Poke.

Fourth race, Purse $700. Claiming, 3-year-olds and up, 6½ furlongs. Time 1:40 2/5.

Cherry Ripple (Germany)	9.20	4.00	3.00
Havana Bill (Gray)		5.00	3.80
Torch Ginger (Rettele)			4.80

Also ran—Ualoutis, Miss Footnote, Single Cross, Hydromatic, B'ar Land.

Fifth race, Purse $800. Claiming, 3-year-olds and up, 6½ furlongs. Time—

Buster T. (Kurtz)	21.20	9.40	5.60
Air Crafer (Rettele)		20.20	7.80
Who's Wash (Guinup)			3.40

Also ran—Memphis Bud, Son O'Betty, Gold Gal, Wonder Wizard, Pug.

Sixth race. Purse $800. Claiming, 4-year-olds and up, mile and 70 yards. Time—2:11.

Sir Bob (Guinup)	4.20	3.20	2.60
Going By (Chambers)		3.20	2.80
Yankee Captain (Germany)			4.60

Also ran—Mr. A. J., Redtunist, Addition Ann, One Mill.

Seventh race. Purse $800. Claiming, 3-year-olds and up, about 5 furlongs. Time—1:07 3/5.

Teal (Santage)	15.60	8.20	6.00
Smoky Bill (Rettele)		5.00	3.80
Gay Club (Chambers)			6.40

Also ran—Flying Toots, Goldless, Double Cord, Senor, Gay Club.

Eighth race. Purse $700. Claiming, 3-year-olds and up; mile and 70 yards. Time—2:09.

White Cluster (Rettle)	6.00	4.00	2.80
Crafty War (Guinup)		5.00	3.60
Quick Ever (Gray)			3.60

Also ran—Big Albert, Don Sparks, Joe Al, Quick Ever, Wicaca and Burgoo Dream

Fairgrounds Figures

Jockey Standings

Jockey	Mts.	W	P	S
Charles Guinup	73	32	6	8
Howard Gray	49	8	10	7
Calvin Santage	44	8	9	4
Wayne Chambers	60	7	7	6
Cliff Lambert	65	5	15	7
Joe Rettele	75	7	12	14
Ralph Lilburn	36	4	5	3
Robert Kurtz	34	5	4	2
Louis Germany	48	4	6	9
Carl Miller	26	3	2	4
Carle Athey	43	2	3	10
Jose Provencio	59	2	2	6
Bill Bazer	31	1	4	3
Billy Breeden	19	1	2	3
John Garroutte	22	1	0	2
Jerry Norris	2	0	0	0
Dale Kaenal	3	0	0	0
Tommy Farrell	1	0	0	0

Betting

Tuesday mutuel handle: $151,975.
Returned to public: $134,025.10.
Total mutuel handle to date: $1,709,620.

LCC Stag Today

An Iron Derby Stag is set at Lincoln Country Club for noon Wednesday, with a dinner at 7 p.m.

The stag is for members and their guests, and the golf will be teams of members and guests.

Brooks Smash Redlegs, 12-4

CINCINNATI (AP) — Edmundo Amoros hit two home runs and Duke Snider and Carl Furillo smashed one each to lead the Brooklyn Dodgers to a 12-4 triumph over the Cincinnati Redlegs Tuesday night.

The Dodgers thus ran their total of homeruns against the Reds to 31, more than they have scored against any other team this season.

Jim Greengrass slapped a round tripper, his 24th for the Redlegs, in the fifth but it was a futile blow.

BROOKLYN	AB	H	O	A	CINCINNATI	AB	H	O	A
Gilliam,2b	5	2	1	5	Adams, 3b	5	2	2	0
Reese,ss	5	1	2	3	M'M'll'n,ss	4	2	1	3
Snider, cf	4	2	3	0	Bell, cf	4	0	0	0
H'dges, 1b	5	2	9	2	Klus'ski,1b	4	1	8	1
Amoros, lf	5	3	1	0	Gr'ngr's,lf	3	2	4	0
Rob'son,3b	1	1	0	0	Temple,2b	4	0	5	3
Hoak, 3b	4	2	3	0	Post, rf	4	1	1	0
Furillo, rf	5	2	3	1	Bailey, c	3	1	6	0
Cam'n'la,c	4	0	5	0	Drews, p	0	0	0	0
Newc'be, p	1	1	0	0	Fowler, p	2	0	0	1
Labine, p	4	0	0	0	aMerr'an	0	0	0	0
Totals	43	16	27	11	Totals	33	9	27	8

a—Walked for Fowler n 9th.

Brooklyn .... 131 000 502—12
Cincinnati .... 101 020 000— 4

R—Gilliam 2, Snider, Hodges 2, Amoros 3, Robinson, Hoak, Furillo, Newcombe, Adams 2, McMillan, Greengrass. E—Bailey, McMillan. RBI—Hoak 2, Gilliam, Reese, Snider, Hodges, Amoros 3, Furillo 2, Newcombe, Greengrass 2, Kluszewski. 2B—Gilliam, Newcombe, Reese, Adams. 3b—Hoak. HR—Furillo, Snider, Amoros 2, Greengrass. SB—Gilliam. S—Fowler. DP—Gilliam, Reese and Hodges. Left—Brooklyn 6, Cincinnati 7. BB—Newcombe 1, Labine 3 Fowler 2. SO—Labine 4, Drews 2, Fowler 4. HO—Newcombe 7 in 2 2-3, Labine 2 in 6 1-3, Drews 5 in 1 2-3, Fowler 11 in 7 1-3. R-ER—Newcombe 2-2, Drews 4-4, Fowler 8-8, Labine 2-2. W—Labine (6-5). L—Drews (4-4). U—Ballanfant, Jackowski, Barlick, Dixon. T—2:31. A—14,493.

The Scoreboard

WESTERN LEAGUE

	W	L	Pct.	GB
Denver	81	49	.623	
Omaha	73	59	.553	9
Des Moines	73	60	.549	9½
Pueblo	69	62	.527	12½
Sioux City	67	67	.500	16
Wichita	66	67	.496	16½
Lincoln	56	74	.431	25
Colorado Springs	41	88	.318	39½

NATIONAL LEAGUE

	W	L	Pct.	GB
New York	77	44	.636	...
Brooklyn	74	49	.602	4
Milwaukee	69	51	.575	7½
Philadelphia	58	62	.485	18½
Cincinnati	59	65	.476	19½
St. Louis	58	64	.475	19½
Chicago	48	75	.390	30
Pittsburgh	45	78	.366	33

AMERICAN LEAGUE

	W	L	Pct.	GB
Cleveland	88	35	.715	—
New York	84	40	.677	4½
Chicago	81	45	.643	8½
Detroit	55	68	.447	33
Boston	53	68	.438	34
Washington	51	70	.421	36
Philadelphia	41	81	.336	46½
Baltimore	39	85	.315	49½

Results Tuesday

WESTERN LEAGUE
Lincoln 5-3, Wichita 1-1.
Omaha 9-2, Pueblo 2-3.
Des Moines 1-2, Colorado Springs 0-0.
Sioux City 4, Denver 3.

NATIONAL LEAGUE
New York 5, Chicago 1.
Brooklyn 12, Cincinnati 4.
Pittsburgh 8, St. Louis 7.
Milwaukee 5, Philadelphia 1.

AMERICAN LEAGUE
Philadelphia 4, Cleveland 1.
New York 9, Baltimore 2.
Chicago 4, Washington 0.
Detroit 8, Boston 7.

Games Wednesday

WESTERN LEAGUE
Colorado Springs at Lincoln, 8 p.m.
Denver at Omaha.
Wichita at Des Moines.
Pueblo at Sioux City.

AMERICAN LEAGUE
Baltimore at New York—Coleman (10-15) vs. Lopat (10-4).
Cleveland at Philadelphia (night)—Lemon (18-5) vs. Dixon (4-6).
Chicago at Washington-Martin (4-8) vs. Stewart (0-1).
Detroit at Boston—Aber (5-7) vs. Nixon (9-10).

NATIONAL LEAGUE
Brooklyn at Cincinnati (night)—Loes (9-3) vs. Podbielan (7-6).
New York at Chicago—Liddle (6-3) vs. Pollet (7-7).
Philadelphia at Milwaukee (night)—Simmons (11-11) vs. Burdette (11-11).
Pittsburgh at St. Louis (night)—Thies (2-4) vs. Jones (1-1).

Chiefs' Totem Pole

Batting

	ab	h	r	2b	3b	hr	rbi	Pct.
Christian	44	15	9	2	0	1	7	.341
McQuillen	477	158	80	37	4	8	78	.333
Jones	535	159	93	29	7	3	62	.297
Anderson	425	122	67	24	5	13	83	.289
Neill	450	129	58	21	0	10	95	.286
Linden	320	90	32	18	2	1	41	.281
Greenstein	97	27	10	5	1	0	13	.278
Smith	335	91	61	10	3	3	22	.272
Rue	290	74	43	6	3	2	21	.255
Laguna	145	27	10	6	0	1	13	.186
Wegerk	40	1	0	0	0	0	3	.100

Pitching

	ip	ho	r	er	bb	so	w	l
Bush	209⅔	210	85	70	51	119	17	8
Oquendo	78	81	40	34	47	61	5	4
Carlson	149½	155	81	72	47	79	8	9
Stewart	58⅓	49	28	21	23	35	3	5
Wright	133	145	62	45	42	70	7	11
Brown	174⅓	198	110	83	76	58	8	13
Mathieson	26⅔	36	25	22	9	13	1	2
Stoker	29⅓	41	33	21	27	19	0	5
Point	54⅓	38	28	19	13	12	0	0
Bottler	9⅓	18	20	17	8	10	0	2
Anderson	1	1	1	0	0	1	0	0

The Firing Line

by Norris Anderson, Sports Editor, The Star

A few of the boys were talkin' it up and the fourth estate was listening. It went like this:

Red McQuillen, manager of the Lincoln Chiefs: "Dusty Rice of Denver is one of the best all-around players in the Western League. He nearly always hurts us." **(Dusty's parents live near Fairbury, Neb., where he attended high school.)**

Bernie Crimmins, Indiana football coach: "Milt Campbell the decathlon champ, now a Hoosier sophomore halfback) is equal to the best freshman halfback Notre Dame had during my five years there. He is as good as Neal Worden and Joe Heap were as 'rosh.' **(Aw, come on, Bernie, let the lad get a few Big Ten games under his belt first. . . .)**

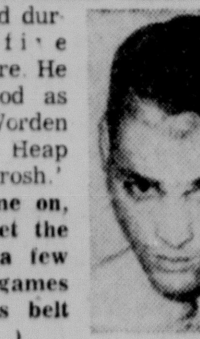

Olson

Duffy Daugherty, Michigan State football coach: "We want our basketball players to play football and our football players to try basketball." **(Now about that Oct. 1 starting date on basketball drills . . .)**

Middleweight Champion Bobo Olson, as to his cautious way of starting a fight: "All that counts is who is ahead at the finish." **(Is there a more skilled hand in boxing today at feeling out a foe's artillery? Also, is there a better all-around scrapper in any weight than Bobo?)**

Ted Connor, Husker tackle: "I couldn't accept the All-Star bid because I am signed in the Canadian League." **(That was one of the All-Star troubles — too many top hands were unavailable because of Canadian League committments.)**

Guy Sundt, Wisconsin athletic director: "The Pacific Coast League is going to petition the NCAA to ban spring football practice. If they quit spring practice, we may wind up playing a round-robin schedule in the near future. They won't want to play us without spring practice. They've had trouble beating us as it is. With the Coast teams unavailable and the Ivy Leagues playing a round robin, we'd be forced into it, too." **(Could more be accomplished by doing away with spring drills and starting three weeks earlier in the fall?)**

Ivy Williamson, Wisconsin football master: "My fullback, Alan Ameche, is an All-American all the way." **(After twice overlooking Ameche, the forecasters should finally hit the target this autumn.)**

Cleveland's Vic Wertz, on his return to plate power: "Hank Greenberg (Indians' general manager) talked to me about life in the Pacific Coast League and then gave me some personal batting instruction. It's a toss-up which did me more good, but I certainly needed both." **(Aw, let it just remain a toss-up.)**

Eddie Joost, the A's skipper: "You have to pick Cleveland over the Yankees this time. The club is deeper all down the line and the pitching is outstanding." **(Ten bucks on the Yanks.)**

Walter O'Malley, president of the Brooklyn Dodgers: "Eventually all major league clubs will do their spring training in Florida. They will find the need for big-league competition in exhibitions will force them to join the trek to Florida." **(Present, only the New York Giants, Chicago Cubs and Cleveland Indians don't train in Florida. They are still unlimbering in Arizona.)**

YOUR BEST VALUE

Country Club
TASTE JUST RIGHT!
KIMMEL COUNTRY CLUB CO.
Lincoln, Nebr.

BASEBALL
TONIGHT
8 P.M.
COLORADO SPRINGS
vs.
LINCOLN
"Chiefs"
RESERVATIONS 3-8806
SHERMAN FIELD

RUNNING RACES

DAILY EXCEPT SUNDAY
Continue Thru Aug. 31st
POST TIME 3 P.M.
Saturday 2 P.M.
8 Races Daily
Electric Starting Gate
Photo Finish
Electric Tote Board
Admission 50c
Plus Tax
Ladies' Days Tues. & Fri.
Ladies' admission 25c Plus tax
Bus service to races leaves from 10th & O St. 1 hour before Post time and every 30 minutes thereafter.
NEBRASKA STATE FAIR TRACK
LINCOLN, NEBR.

ben Simon's
Economy Basement
New Shipment of
Factory Reject
Shoes

8.98 to 14.98
Nat'l Adv. Brands
Many black and brown dress and back-to-school shoes . . . come early because these are current styles at wonderful savings, and early shopping means a better chance to find your size.
Simon's Economy Basement

Patton Advances In Amateur Golf

Ward, Stranahan Will Collide In Third Round

By WILL GRIMSLEY

DETROIT (AP)—Billy Joe Patton, the irresponsible Houdini of the fairways, turned from scrambler to sharpshooter Tuesday and led an imposing group of Uncle Sam's international stars into the third round of the U. S. Amateur golf championship.

Never taking a bogey and playing near perfect golf after the third hole, the bespectacled lumberman from Morganton, N. C., cut down young Tim Holland of Rockville Centre, N. Y., 4 and 3. Holland was the first-round conqueror of former champion Sam Urzetta.

The victory by the uninhibited, wise-cracking Southerner, amateur sensation of the year's Masters and National Open tournaments, overshadowed the advance of Walker and America's Cup veterans which set up a third-round duel today between two of the best of them—Harvie Ward Jr., and Frank Stranahan.

Storm Beaten

Beating a short, snap thunderstorm, Ward, 28-year-old San Francisco auto salesman, whipped little Jim Vickers of Wichita, Kans., former college champion, 2 and 1, while Stranahan, Toledo heir to sparkplug millions, finished with a trio of 35 to oust Ray Watson of Kansas City, 1-up.

These two, holders of a gaudy collection of international championships but neither a winner of this one, clash at 7:12 a.m. CST today over the ritzy Country Club of Detroit course. The match features a double round of eliminations cutting the field from its present 64 to 16.

Others to advance included Bill Campbell of Huntington, W Va., runner-up this year in both the British and Canadian Amateur events; crooner Don Cherry, former Canadian king, and Jim Jackson, a member of the 1953 Walker Cup squad.

Depart From Script

Billy Joe departed from his famous script, disappointing a gallery of 2,000 who endured sporadic light showers just to see him recover from impossible situations with that lightning swing and devil-may-care attitude.

The North Carolinian lost only one hole—the first, where Holland rolled in a 20-footer for a birdie 3. He had two birdies—on the third, where he pulled off a fantastically difficult birdie 4, and on the ninth, where he sank a 25-footer. The rest of holes were steady pars—down the fairway, on the green.

Nats Shut Out By Harshman

WASHINGTON (AP)—Jack Harshman shut out Washington for the third time this season and smashed a home run to lead the Chicago White Sox to a 4-0 victory Tuesday night. Harshman struck out 10 in winning his twelfth game and his fifth straight.

CHICAGO	AB	H	O	A	WASHINGTON	AB	H	O	A
Car'sq'l.ss	5	2	1	6	Yost, 3b	4	0	1	2
Fox, 2b	4	2	2	1	Runnels,ss	4	0	1	3
Minoso, lf	5	0	1	0	Vernon, 1b	4	2	4	0
Kell, 1b	3	0	6	0	Busby, cf	4	0	4	0
Lollar,c	4	1	10	0	Sievers, lf	3	1	3	0
Rivera, rf	4	0	2	0	Vollmer,rf	2	0	3	0
Mich'ls,3b	3	0	3	0	Kil'b'w,2b	3	0	3	0
Groth, cf	3	1	2	0	Tipton, c	3	1	8	1
H'shm'n,p	2	1	0	2	bSnyder	0	0	0	0
					Stone, p	2	0	0	0
					aUmp'let	1	0	0	0
					Marrero, p	0	0	0	0
					cFitzG'ald	1	0	0	0
Totals	33	7	27	8	Totals	30	4	27	6

a—Struck out for Stone in 7th.
b—Ran for Tipton in 9th.
c—Struck out for Marrero in 9th.

Chicago .... 200 000 101—4
Washington .... 000 000 000—0

R—Carrasquel, Fox, Groth, Harshman. E—None. RBI—Fox 2, Lollar, Harshman. 2B—Carrasquel, Tipton. HR—Harshman. SB—Fox, Carrasquel. S—Harshman. DP—Carrasquel and Kell. Left—Chicago 8, Washington 10. BB—Stone 4, Harshman 7, Marrero 1. SO—Stone 6, Harshman 10, Marrero 1. HO—Stone 5 in 7, Marrero 2 in 2. R-ER—Harshman 0-0, Stone 3-3, Marrero 1-1. PB—Lollar. W—Harshman (12-6). L—Stone (9-7). U—Soar, Hurley, Runge, Summers. T—2:30. A—6,371.

Pirates' Homers Defeat St. Louis

ST. LOUIS (AP)—The Pittsburgh Pirates used three home runs off St. Louis' ace hurler Harvey Haddix to build up an 8-2 lead Thursday night, then cut short a Cardinal rally to take an 8-7 victory from the Redbirds as Haddix failed for the fifth time this month to gain his 16th 1954 victory.

PITTSBURGH	AB	H	O	A	ST. LOUIS	AB	H	O	A
Roberts,2b	5	1	4	2	Moon, cf	3	1	3	1
Allie,3b	4	0	1	2	Sch'd'st,2b	5	3	1	0
Pel'g'ni,3b	0	0	0	0	Musial, rf	4	0	1	1
Skinner,1b	3	0	4	0	Jabl'ski,3b	4	0	1	2
Thomas,cf	3	2	4	0	Rep'ski,lf	4	2	2	0
Gordon, rf	3	2	3	0	Sarni, c	4	0	8	0
Shepard, c	4	2	8	0	C'n'h'm,1b	4	3	7	0
Cole, ss	4	2	1	0	Gram's,ss	2	0	3	4
Hall, lf	3	0	2	0	aHemus,ss	2	1	1	1
L'tl'f'ld,p	3	0	0	0	Haddix, p	2	0	0	0
Law, p	1	0	0	0	Wade, p	0	0	0	0
					bFrazier	1	0	0	0
					Staley, p	0	0	0	1
					cLowrey	1	0	0	0
					La'rence,p	0	0	0	0
Totals	33	9	27	4	Totals	36	10	27	10

a—Singled for Grammas in 7th.
b—Struck out for Wade in 7th.
c—Called out on strikes for Staley in 8th.

Pittsburgh .... 110 003 300—8
St. Louis .... 200 000 500—7

R—Roberts, Skinner 2, Thomas 2, Gordon 2, Shepard, Moon 2, Schoendienst 2, Musial, Cunningham, Hemus. E—Gordon. RBI—Thomas 3, Shepard, Cole, Gordon 3, Repulski 3, Schoendienst 2, Jablonski. 2B—Schoendienst, Repulski. 3B—Roberts. HR—Shepard, Thomas, Gordon. SB—Moon, Schoendienst. SF—Thomas, Jablonski. Left—Pittsburgh 4, St. Louis 6. BB—Littlefield 3, Haddix 5. SO—Littlefield 7, Law 1, Haddix 6, Wade 1, Lawrence 1. HO—Littlefield 8 in 6 1-3, Law 2 in 2 2-3, Haddix 9 in 6 2-3, Wade 0 in 1-3, Staley 0 in 1, Lawrence 0 in 1. R-ER—Littlefield 7-7, Law 0-0, Haddix 8-8, Wade 0-0, Staley 0-0, Lawrence 0-0. WP—Law. PB—Shepard. W—Littlefield (9-7). L—Haddix (15-10). U—Gorman, Donatelli, Conlan, Gore. T—2:40. A—8,718.

Tigers End Bosox Win Streak, 8-7

BOSTON (AP)—Harvey Kuenn singled home Frank Bolling from third base in the eighth inning Tuesday night to give the Detroit Tigers an 8-7 victory over the Boston Red Sox, ending Boston's six-game winning streak.

DETROIT	AB	H	O	A	BOSTON	AB	H	O	A
Kuenn, ss	5	2	1	6	Good'an,2b	4	1	4	2
Wilson, c	3	1	5	0	Will'ms,lf	4	1	2	0
aHatf'ld	1	0	0	0	Jensen, cf	4	2	3	0
House, c	0	0	2	0	Agganis,1b	4	2	8	0
Nieman, lf	4	2	3	0	Olson,rf	5	2	2	1
Boone, 3b	5	2	1	1	Hatton,3b	4	1	1	2
Dropo, 1b	5	2	9	1	White,c	5	3	6	1
Kaline, rf	3	2	0	0	Consolo,ss	4	0	1	2
Delsing,cf	2	1	1	0	Parnell,p	1	0	0	0
Evers, cf	5	0	2	0	Brewer,p	2	1	0	1
F.B'l'g,2b	5	1	1	2	Kinder,p	1	0	0	0
Garver,p	0	0	0	0					
Marlowe,p	1	0	0	0					
Herbert,p	2	0	1	1					
Zuverink,p	0	0	1	0					
Totals	41	14	27	11	Totals	38	13	27	9

a—Popped out for Wilson in 8th.

Detroit .... 014 010 110—8
Boston .... 103 300 000—7

R—Kuenn, Wilson, F. Bolling, Nieman 2, Boone, Kaline, Garver, Goodman 2, Williams 2, Jensen, Agganis, Brewer. E—Parnell, Kaline, Consolo 2. RBI—Agganis, Jensen 4, Hatton 2, Kaline 2, Nieman, Boone, Dropo, Kuenn. 2B—Boone 2, F. Bolling. HR—Kaline, Jensen. SB—Jensen. S—Wilson. SF—Nieman. DP—Kuenn, F. Bolling and Dropo. Left—Detroit 9, Boston 9. BB—Garver 2, Marlowe 1, Herbert 2, Parnell 1. SO—Garver 1, Marlowe 1, Herbert 4, Parnell 1, Brewer 2. HO—Garver 5 in 2 1-3, Marlowe 3 in 1, Herbert 3 in 4 2-3, Zuverink 2 in 1, Parnell 4 in 2 1-3, Brewer 6 in 4 1-3, Kinder 4 in 2 1-3. R-ER—Garver 4-4, Marlowe 3-3, Herbert 0-0, Zuverink 0-0, Parnell 5-3, Brewer 2-2, Kinder 1-1. WP—Garver. W-Herbert (3-6). L—Kinder (6-6).

$1.00 SHOE SALE!

PERFECT QUALITY $7.95 "FAMOUS MAKERS" MEN'S

DRESS OXFORDS WORK SHOES

REGULAR $7.95 VALUES YOU ADD $1 AND GET

2 PAIR for $8.95

HUNDREDS TO SELECT FROM
ALL OF THE NEWEST STYLES
GENUINE GOODYEAR WELTS
ALL MEN'S SIZES 6 TO 12

THE HUB
124 NORTH 10TH STREET

Garcia Homer Beats Bears Again, 4-3

SIOUX CITY, Ia. (AP)—Manager Dave Garcia slammed the ball out of the park in the ninth inning Tuesday night to give the Sioux City Soos a 4-3 victory over Denver and a sweep of the two-game series.

The loss cut Denver's league lead to nine games as a result of Omaha's split with Pueblo.

DENVER	AB	H	O	A	SIOUX CITY	AB	H	O	A
Weaver 2b	4	0	2	0	Pavlick cf	4	1	7	0
D'Ben'ti 3b	5	0	1	1	Caldwell 3b	4	0	1	0
Prescott cf	2	1	3	0	Conde ss	4	1	2	1
Browne rf	3	1	1	0	White 1b	3	1	5	0
McCord 1b	3	2	6	0	Getter rf	4	1	3	0
Ippolito lf	4	0	4	0	Garcia 2b	4	1	3	3
Hahlke ss	4	0	0	2	Melton lf	2	0	3	0
Brookey c	3	1	7	0	Testa c	3	0	3	0
aGarber	0	0	0	0	Zanni p	3	1	0	3
Tobos c	0	0	0	0					
Garmon p	4	1	0	0					
Totals	32	6	x24	3	Totals	31	6	27	7

a—Ran for Brookey in 9th.
x—None out when winning run scored.

Denver .... 000 000 030—3
Sioux City .... 300 100 001—4

E—De Benedetti. R—Prescott, Browne, McCord, Pavlick, Conde, Garcia, Zanni. RBI—McCord 3, Pavlick, Getter, Garcia, Zanni. 2B—Garmon, Brookey. 3B—Prescott. HR—McCord, Pavlick, Zanni, Garcia. SB—Getter. DP—Zanni, Garcia and White. Left—Denver 8, Sioux City 5. BB—Garmon 2, Zanni 6. SO—Garmon 7, Zanni 3. R-ER—Garmon 4-4, Zanni 3-3. W—Zanni (7-8). L—Garmon (15-7). U—E. Smith and Harding. T—2:01. A—808.

Omaha, Pueblo Split

OMAHA (AP)—Omaha and Pueblo split a double header here Tuesday night. Omaha taking the first game by a 9-2 score and Pueblo the second 3-2 before 2,199.

FIRST GAME

PUEBLO	AB	H	O	A	OMAHA	AB	H	O	A
Wills ss	4	1	2	1	McLen'n cf	3	0	4	1
Storck	4	2	2	0	Elser 2b	4	1	2	0
Gentile 1b	2	0	3	0	Hertw'k 1b	4	1	4	2
Jeffers lf	2	1	2	0	King rf	4	2	1	0
Davis 3b	3	0	0	2	Ries 3b	3	2	2	3
Schr'der 2b	3	2	1	1	Brandt lf	2	1	2	0
Staples c	3	0	4	0	Andersonc	3	2	3	0
Witwicki cf	3	1	4	0	Mayer ss	3	0	2	1
Suarez p	1	0	0	0	Clear p	3	1	1	0
McMinn p	1	0	0	0					
Witt p	1	0	0	0					
Totals	27	7	18	4	Totals	29	11	21	7

Pueblo .... 002 000 0—2
Omaha .... 042 210 x—9

R—Storck, Gentile, McLellan, Hertweck, King 2, Rise 2, Brandt, Anderson 2. E—Schroeder. RBI—Schroeder 2, McLennan, Elser, Anderson 2, Clear 3. 2B—Jeffers, Elser, Rise, Hertweck. SB—Wills, Anderson. S—McLennan. L—Pueblo 6, Omaha 10. BB—Clear 2, Suarez 2, McMinn 1, Witt 4. SO—Clear 2, McMinn 1, Witt 2. HO—Suarez, 5 in 2 (none out on 3rd); McMinn, 2 in 1; Witt, 4 in 3. R-ER—Clear 2-2, Suarez 4-4, McMinn 2-2, Witt 3-2. W—Clear (17-10). L—Suarez (12-7). U—Smith and Carrabas. T—1:52.

SECOND GAME

PUEBLO	AB	H	O	A	OMAHA	AB	H	O	A
Wills ss	5	1	1	3	McLell'n cf	1	1	0	0
Storck rf	3	0	1	0	Brandt cf	3	1	0	1
Gentile 1b	2	0	13	0	Elser 2b	4	0	3	1
Jeffers lf	4	0	0	0	Hertw'k 1b	4	2	13	1
Davis 3b	4	1	2	3	King rf	3	0	3	0
G.A'son 2b	3	0	5	5	Ries 3b	2	0	1	5
Turner c	4	2	2	1	Viotto lf	3	1	2	1
Witwicki cf	2	1	2	0	Drake c	4	1	5	1
DeWitt p	3	0	1	3	Mayer ss	3	1	0	3
					Kump p	2	0	0	3
					aF.A'derson	1	0	0	0
Totals	30	5	27	15	Totals	30	7	27	16

a—Flied out for Kump in 9th.

Pueblo .... 020 000 001—3
Omaha .... 100 010 000—2

R—Davis, Turner 2, McLellan, Drake. E—Wills, Mayer. RBI—Turner, Witwicki, DeWitt, Brandt, Hertweck. 2B—Turner, Hertweck. 3B—McLellan, Turner. SB—Witwicki. S—Kump, Mayer, DeWitt. DP—Turner, Davis; Wills, G. Anderson, Gentile. Left—Pueblo 7, Omaha 1. BB—Kump 6, DeWitt 4. SO—Kump 3, DeWitt 4. R-ER—Kump 3-1, DeWitt 2-1. W—DeWitt (14-7). L—Kump (12-10). U—Carrabas and Smith. T—2:00. A—2,199.

Midget Players, Sponsors Needed

After completing physical examinations and registrations of approximately 120 boys for the Pop Warner Midget Football program Tuesday night, the Junior Chamber of Commerce football committee issued a call for additional players and sponsors.

Players are most urgently needed in the Northeast district, and sponsors are needed for the Southeast Merchants. Only 15 players registered for the Northeast team.

Players can still register in all districts, but must obtain a physical exam before being eligible to play. Players who have not yet registered should obtain parents' consent and physical exam blanks from their coaches when the first practice sessions are held Tuesday, Aug. 31, at 4:30 p.m.

Practices will be held at Whittier Junior High, 22nd and Vine, for the Downtown team; Muny Field, 22nd and M St., for the Roberts Dairy team; Northeast High, 63rd and Baldwin, for the Northeast Merchants team; and Irvingdale Park, 22nd and Van Dorn, for the Southeast Merchants.

Age and weight limits are the same as in previous years. Minimum weight is 80 pounds, and maximum weight is 110. Players must not be 14 before Nov. 1. This year, players will be required to show birth certificates of photostatic copies before the season opens.

Braves Stop Phillies 5-1

MILWAUKEE (AP)—Bobby Thomson broke into the Milwaukee Braves' starting lineup for the first time Tuesday with a pair of base hits good for one run apiece in a 5-1 win over the Philadelphia Phillies.

PHILADELPHIA	AB	H	O	A	MILWAUKEE	AB	H	O	A
Ashburn,cf	5	1	2	0	Bruton, cf	4	3	7	0
Morgan,ss	4	1	2	2	O'Con'll,3b	2	0	2	2
Lopata, c	2	0	5	0	Th'ms'n,lf	4	2	1	0
Hamner,2b	4	1	3	1	Adcock,1b	4	0	11	0
Clark,rf	4	1	3	0	Pafko,rf	4	1	0	0
Ennis, lf	4	1	1	0	Crandall,c	3	1	3	0
Tor'son,1b	4	1	5	2	Logan,ss	4	2	1	4
Jones,3b	4	1	2	1	Smalley,2b	2	0	2	2
Roberts, p	2	0	1	2	Spahn,p	3	0	0	1
aSchell	1	0	0	0					
Ridzik, p	0	0	0	0					
bBurgess	1	0	0	0					
Totals	35	7	24	8	Totals	30	9	27	9

a—Fanned for Roberts in 7th.
b—Grounded out for Ridzik in 9th.

Philadelphia .... 000 000 010—1
Milwaukee .... 012 011 00x—5

R—Clark, Bruton 2, Adcock, Crandall 2. E—Morgan, Roberts, Logan. RBI—Torgeson, Thomson 2, Pafko, Smalley. 2B—Hamner, Bruton 2, Pafko, Thomson. S—O'Connell 2. SF—Smalley. Left—Philadelphia 10, Milwaukee 5. BB—Roberts 1, Spahn 3. SO—Roberts 3, Ridzik 2, Spahn 3. HO—Roberts 9 in 6, Ridzik 0 in 2. R-ER—Roberts 5-4, Ridzik 0-0, Spahn 1-1. W—Spahn (15-10). L—Roberts (18-12). U—Sstewart, Pinelli, Boggess, Engeln. T—2:38. A—37,749.

Elston Ties Mark

DES MOINES, Ia. (AP)—Don Elston tied the all-time Western League record with his eighth shutout Tuesday night in the second game of a doubleheader as Des Moines blanked Colorado Springs for 21 innings in a double victory, 1-0 and 2-0.

FIRST GAME

COLO. SPRINGS	AB	H	O	A	DES MOINES	AB	H	O	A
Ley cf	6	0	2	0	Thurlby rf	6	1	4	0
Jacinto 2b	6	0	0	2	Speake 1b	4	1	10	2
Kirrene 3b	6	1	1	6	Wincen'k ss	5	2	2	8
Rhyne lf	6	3	4	0	Peden 3b	3	1	1	3
Bunvard rf	6	2	4	0	aKitsos 3b	3	0	0	3
Trosky 1b	6	0	19	0	M'Daniel cf	5	1	2	0
Winkles ss	5	1	3	7	Cunning'm lf	4	0	2	0
Walsh c	4	1	2	0	Wise 2b	6	1	8	6
Rudolph p	4	0	0	4	Meek c	5	2	6	1
					Menking p	5	0	1	2
Totals	49	8	41	19	Totals	46	9	42	25

a—Ran for Peden in 7th.

Colorado Springs .... 000 000 000 000 00—0
Des Moines .... 000 000 000 000 01—1

R—McDaniel. E—Winceniak 2, Walsh. RBI—Wise. 2B—Meek. SH—Rudolph, Winceniak. DP—Kirrene, Jacinto and Trosky 2, Rudolph, Winkles and Trosky, Menking, Wise and Speake, Meek and Wise. Left—Colorado Springs 9, Des Moines 10. BB—Rudolph 5, Menking 1. SO—Rudolph 2, Menking 6. R-ER—Rudolph 1-1. W—Menking (11-9). L—Rudolph (8-10). U—Mann and Cox. T—2:39.

SECOND GAME

COLO. SPRINGS	AB	H	O	A	DES MOINES	AB	H	O	A
Ley cf	4	1	1	0	Thurlby lf	3	0	1	0
Jacinto 2b	3	1	2	2	Speake 1b	2	1	3	1
Kirrene 3b	3	0	1	2	Win'iak ss	3	1	4	1
Rhyne lf	3	1	2	0	Peden 3b	2	1	0	0
Bunvard rf	2	0	1	0	Kitsos 3b	0	0	0	0
Trosky 1b	3	0	9	0	Brinkopf rf	1	0	0	0
Winkles ss	1	0	1	1	bMcDan'l rf	0	0	0	0
Cossey c	2	0	1	1	Drake cf	3	2	4	0
Dahlke p	2	0	0	6	Wise 2b	3	1	3	1
aWalsh	1	1	0	0	Tappe c	3	0	5	1
					Elston p	2	0	1	2
Totals	24	4	18	12	Totals	22	6	21	6

a—Singled for Dahlke in 7th.
b—Ran for Brinkopf in 6th.

Colorado Springs .... 000 000 0—0
Des Moines .... 100 001 x—2

R—Speake, Winceniak. E—Elston. RBI—Peden, Drake. 2B—Speake, Winceniak. S—Peden. Left—Colorado Springs 7. Des Moines 6. BB—Dahlke 3, Elston 4. SO—Dahlke 1, Elston 3. R-ER—Dahlke 2-2. W—Elston (14-9). L—Dahlke (5-9). U—Cox and Mann. T—1:45. A—2,236.

Lincoln Country Club Women's Pairings Made

Mrs. Fred S. Sidles shot an 85 Tuesday to become medalist in the Lincoln Country Club women's golf championship. She drew Dorthea Gore as her first opponent. Wednesday pairings:

18-HOLE DIVISION

Championship flight—Adele Sidles vs. Dorothea Gore, 8:30 a.m.; Georgia Patz vs. Peg Anderson, 9 a.m.; Jean Hyland vs. Mary Ann Liggett, 8:40; Jane Dobson vs. Bea Rohman, 8:50.

First Flight—Coutz Tabor vs. Helen de Brown, 9:05; Harriet Stein vs. Betty Faye Faulkner, 9:10; Jo Stewart vs. Betty Abel, 9:15; Win Zimmer vs. Dorothy Gruenhagen, 9:20.

Second flight—Elinor Bale vs. Merle Hinds, 9:25.

9-HOLE DIVISION

First flight—Mary Kee Crabill vs. Ann Joyce, 9:30; Rae Miller vs. Grayce Seacrest, 9:35; Helen Davey vs. Florence Requartte, 9:40; Elvie Hines vs. Lois Chance, 9:45.

Second flight—Gin Henrion vs. Alice Rosewell, 9:50; Helen Kalin, bye; Fran Hoppe vs. Virginia Hoppe, 9:55; Edith Wieland, bye.

Third flight—Gene Osborn vs. Louise Hale, 10 a.m.; Ann Morgan, bye.

Omaha Eliminates Billings Legion

HASTINGS, Neb. (AP) — Omaha eliminated Billings, Mont., from the Section D American Legion junior baseball tourney Tuesday night with a 4-3 win in 10 innings.

Billings	000 000 120 0—3	8	4
Omaha	100 002 000 1—4	8	2

Montee and Byrnes; Poore and Churchich.

LTC Holds Annual Officer Election

The Lincoln Tennis Club met at its headquarters Tuesday for the annual election of officers and named Vernon Hungate new president. He will take office Sept. 1, replacing Mrs. Gilbert Unterseher.

Other officers elected were Gordon Gay, vice president; Prof. Leslie Hewes, treasurer; and Dorothy Vestecka, secretary. Included in the regular business were reports on the past year and discussion of proposed improvements. Planned for the coming

Looking for the best way to finance a car?

Check into Econo-Rate... Allstate's low cost, local bank plan

Whether you're buying a new or used car, Econo-Rate saves time and trouble. Through special arrangement for financing by a cooperating bank, you get the combined benefits of low bank rates and Allstate Auto Insurance—the really better value you'd expect from the company founded by Sears. One easy monthly payment plan covers everything.

Check with your nearby Allstate Agent for complete details. See why it's so fast, easy and pleasant to finance through Econo-Rate.

THOMAS F. CREAL AND ROY V. LOUDON, JR.
Sears, Roebuck and Co. Bldg., 137 S. 13th St.
Phone: 2-7511 and 2-2136

You're in good hands with ....
ALLSTATE INSURANCE COMPANY
STOCK COMPANY PROTECTION
founded by Sears An Illinois corporation founded by Sears, Roebuck and Co. with assets and liabilities distinct and separate from the parent company.

Your car is worth hundreds over market

at Hudson Dealers
on powerful new
HORNETS, WASPS, JETS
PRODUCTS OF AMERICAN MOTORS

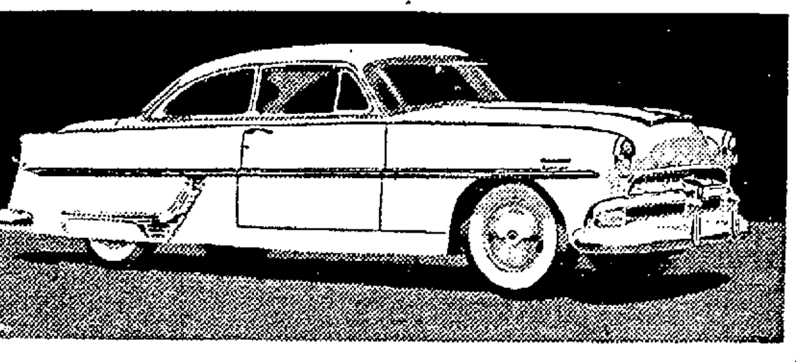

Enjoy instant-action power, low-built hug-the-road ride, beauty, luxury in any price field you choose.
Standard trim and other specifications and accessories subject to change without notice.

BIG TRADE-IN JAMBOREE AT
HOMPES TIRE CO.
Home of Hudson
17th & N 2-6524

Conoco Super Gasoline with

TCP

The Greatest Gasoline Development in 31 Years

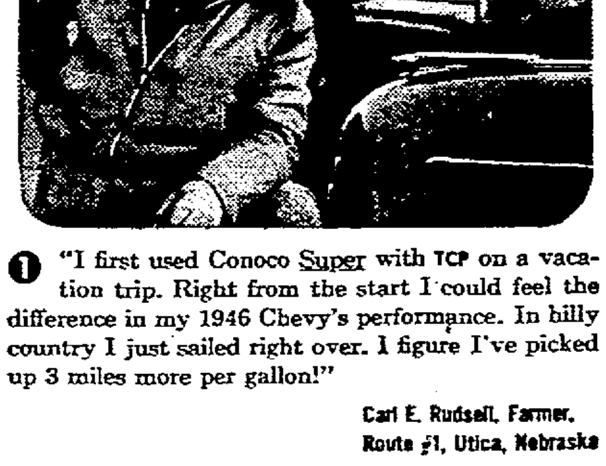

❶ "I first used Conoco Super with TCP on a vacation trip. Right from the start I could feel the difference in my 1946 Chevy's performance. In billy country I just sailed right over. I figure I've picked up 3 miles more per gallon!"

Carl E. Rudsell, Farmer,
Route #1, Utica, Nebraska

Here are the facts proved by millions:

1. TCP boosts your car's power as much as 15% (because it neutralizes power-robbing lead deposits).
2. TCP gives you extra gas mileage (motorists report up to 3 miles more a gallon).
3. TCP is just like an engine tune-up (because it makes it possible for you to enjoy all your car's built-in power).
4. TCP is your guarantee of Top Car Performance (because only TCP gives you the full benefits of the greatest gasoline development in 31 years).
5. TCP lets you enjoy all the extra performance of Conoco Super's higher octane rating.

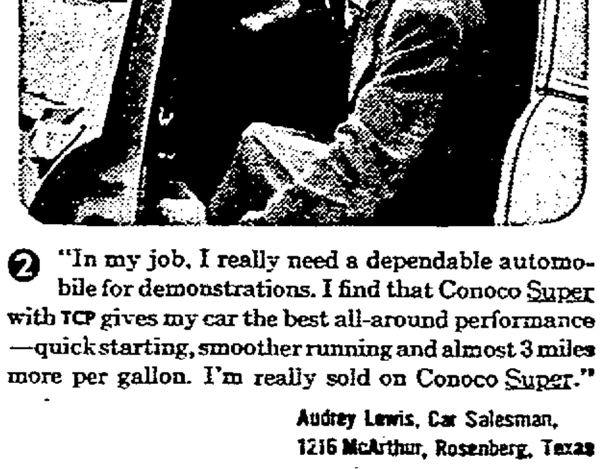

❷ "In my job, I really need a dependable automobile for demonstrations. I find that Conoco Super with TCP gives my car the best all-around performance—quick starting, smoother running and almost 3 miles more per gallon. I'm really sold on Conoco Super."

Audrey Lewis, Car Salesman,
1216 McArthur, Rosenberg, Texas

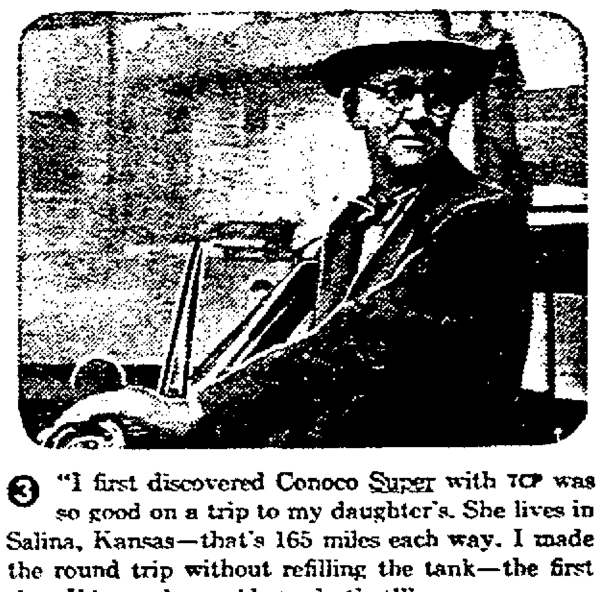

❸ "I first discovered Conoco Super with TCP was so good on a trip to my daughter's. She lives in Salina, Kansas—that's 165 miles each way. I made the round trip without refilling the tank—the first time I'd ever been able to do that!"

Lon Hall, Barber,
909 Tennessee St., Lawrence, Kansas

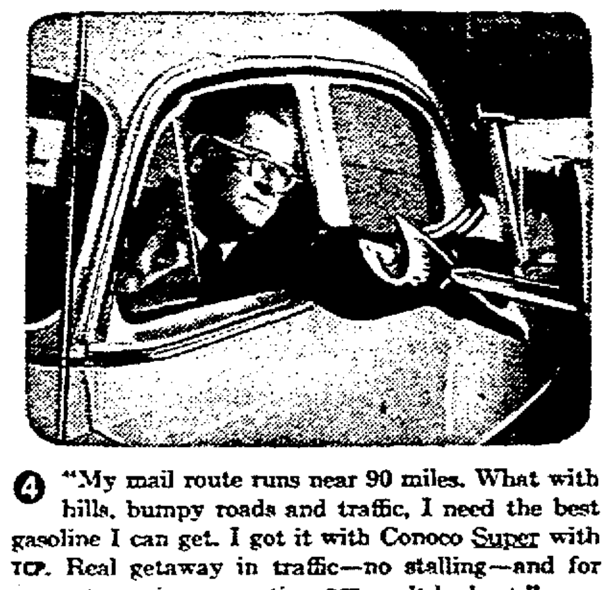

❹ "My mail route runs near 90 miles. What with hills, bumpy roads and traffic, I need the best gasoline I can get. I got it with Conoco Super with TCP. Real getaway in traffic—no stalling—and for prompt starting every time TCP can't be beat."

A. S. Johnson, Rural Mail Carrier,
1926 West Sycamore, Denton, Texas

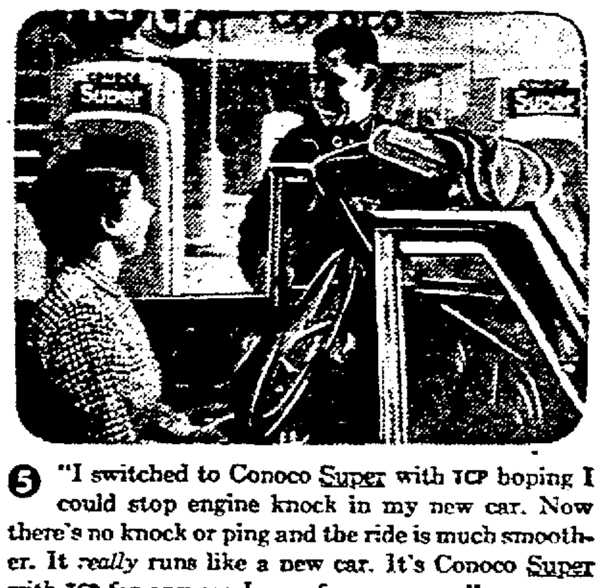

❺ "I switched to Conoco Super with TCP hoping I could stop engine knock in my new car. Now there's no knock or ping and the ride is much smoother. It really runs like a new car. It's Conoco Super with TCP for any car I own from now on."

Wilhelmina O. Bruhn, Housewife,
2233 Kearney St., Denver, Colorado

Unlocks all the unused power in your engine

Conoco Super Gasoline with TCP*

CONOCO

© 1954, Continental Oil Company

*Trademark owned and patent applied for by Shell Oil Company

Patton Advances In Amateur Golf

Ward, Stranahan Will Collide In Third Round

By WILL GRIMSLEY

DETROIT (AP)—Billy Joe Patton, the irresponsible Houdini of the fairways, turned from scrambler to sharpshooter Tuesday and led an imposing group of Uncle Sam's international stars into the third round of the U. S. Amateur golf championship.

Never taking a bogey and playing near perfect golf after the third hole, the bespectacled lumberman from Morganton, N. C., cut down young Tim Holland of Rockville Centre, N. Y., 4 and 3. Holland was the first-round conqueror of former champion Sam Urzetta.

The victory by the uninhibited, wise-cracking Southerner, amateur sensation of the year's Masters and National Open tournaments, overshadowed the advance of Walker and America's Cup veterans which set up a third-round duel today between two of the best of them—Harvie Ward Jr., and Frank Stranahan.

Storm Beaten

Beating a short, snap thunderstorm, Ward, 28-year-old San Francisco auto salesman, whipped little Jim Vickers of Wichita, Kans., former college champion, 2 and 1, while Stranahan, Toledo heir to sparkplug millions, finished with a trio of 35 to oust Ray Watson of Kansas City, 1-up.

These two, holders of a gaudy collection of international championships but neither a winner of this one, clash at 7:12 a.m. CST today over the ritzy Country Club of Detroit course. The match features a double round of eliminations cutting the field from its present 64 to 16.

Others to advance included Bill Campbell of Huntington, W Va., runner-up this year in both the British and Canadian Amateur events; crooner Don Cherry, former Canadian king, and Jim Jackson, a member of the 1953 Walker Cup squad.

Depart From Script

Billy Joe departed from his famous script, disappointing a gallery of 2,000 who endured sporadic light showers just to see him recover from impossible situations with that lightning swing and devil-may-care attitude.

The North Carolinian lost only one hole—the first, where Holland rolled in a 20-footer for a birdie 3. He had two birdies—on the third, where he pulled off a fantastically difficult birdie 4, and on the ninth, where he sank a 25-footer. The rest of holes were steady pars—down the fairway, on the green.

Nats Shut Out By Harshman

WASHINGTON (AP)—Jack Harshman shut out Washington for the third time this season and smashed a home run to lead the Chicago White Sox to a 4-0 victory Tuesday night. Harshman struck out 10 in winning his twelfth game and his fifth straight.

CHICAGO	AB	H	O	A	WASHINGTON	AB	H	O	A
Car'sq'l.ss	5	2	1	6	Yost, 3b	4	0	1	2
Fox, 2b	4	2	2	1	Runnels.ss	4	0	1	3
Minoso, lf	5	0	1	0	Vernon, 1b	4	2	4	0
Kell, 1b	3	0	6	0	Busby, cf	4	0	4	0
Lollar, c	4	1	10	0	Siervers, lf	3	1	3	0
Rivera, rf	4	0	2	0	Vollmer.rf	2	0	3	0
Mich'ls.3b	3	0	3	0	Kil'b'w.2b	3	0	3	0
Groth, cf	3	1	2	0	Tipton, c	2	1	8	1
H'shm'n.p	2	1	0	1	bSnyder	0	0	0	0
					Stone, p	2	0	0	0
					aUmp'et	1	0	0	0
					Marrero, p	0	0	0	0
					cFitzG'ald	1	0	0	0
Totals	33	7	27	8	Totals	30	4	27	6

a—Struck out for Stone in 7th.
b—Ran for Tipton in 9th.
c—Struck out for Marrero in 9th.

Chicago .... 200 000 101—4
Washington .... 000 000 000—0

R—Carrasquel, Fox, Groth, Harshman. E—None. RBI—Fox 2, Lollar, Harshman. 2B—Carrasquel Tipton. HR—Harshman. SB—Fox, Carrasquel. S—Harshman. DP—Carrasquel and Kell. Left—Chicago 8, Washington 10. BB—Stone 4, Harshman 7, Marrero 1. SO—Stone 6, Harshman 10, Marrero 1. HO—Stone 5 in 7, Marrero 2 in 2. R-ER—Harshman 0-0, Stone 3-3, Marrero 1-1. PB—Lollar. W—Harshman (12-6). L—Stone (9-7). U—Soar, Hurley, Runge, Summers. T—2:30. A—6,371.

Pirates' Homers Defeat St. Louis

ST. LOUIS (AP)—The Pittsburgh Pirates used three home runs off St. Louis' ace hurler Harvey Haddix to build up an 8-2 lead Thursday night, then cut short a Cardinal rally to take an 8-7 victory from the Redbirds as Haddix failed for the fifth time this month to gain his 16th 1954 victory.

PITTSBURGH	AB	H	O	A	ST. LOUIS	AB	H	O	A
Roberts.2b	5	1	4	2	Moon, cf	3	1	3	1
Allie,3b	4	0	1	2	Sch'd'st.2b	5	3	1	0
Pel'g'ni,3b	0	0	0	0	Musial, rf	4	0	1	1
Skinner,1b	3	0	4	0	Jabl'ski.3b	4	0	1	2
Thomas,cf	3	2	4	0	Rep'ski.lf	4	2	2	0
Gordon, rf	3	2	3	0	Sarni, c	4	0	8	0
Shepard, c	4	2	8	0	C'n'h'm.1b	4	3	7	0
Cole, ss	4	2	1	0	Gram's.ss	2	0	3	4
Hall, lf	3	0	2	0	aHemus.ss	2	1	1	1
L'tl'f'ld.p	3	0	0	0	Haddix, p	2	0	0	0
Law, p	1	0	0	0	Wade, p	0	0	0	0
					bFrazier	1	0	0	0
					Staley, p	0	0	0	1
					cLowrey	1	0	0	0
					La'rence.p	0	0	0	0
Totals	33	9	27	4	Totals	36	10	27	10

a—Singled for Grammas in 7th.
b—Struck out for Wade in 7th.
c—Called out on strikes for Staley in 8th.

Pittsburgh .... 110 003 300—8
St. Louis .... 200 000 500—7

R—Roberts, Skinner 2, Thomas 2, Gordon 2, Shepard, Moon 2, Schoendienst 2, Musial, Cunningham, Hemus. E—Gordon. RBI—Thomas 3, Shepard, Cole, Gordon 3, Repulski 3, Schoendienst 2, Jablonski. 2B—Schoendienst, Repulski. 3B—Roberts. HR—Shepard, Thomas, Gordon. SB—Moon, Schoendienst. SF—Thomas, Jablonski. Left—Pittsburgh 4, St. Louis 6. BB—Littlefield 3, Haddix 5. SO—Littlefield 7, Law 1, Haddix 6, Wade 1, Lawrence 1. HO—Littlefield 8 in 6 1-3, Law 2 in 2 2-3, Haddix 9 in 6 2-3, Wade 0 in 1-3, Staley 0 in 1, Lawrence 0 in 1. R-ER—Littlefield 7-7, Law 0-0, Haddix 8-8, Wade 0-0, Staley 0-0, Lawrence 0-0. WP—Law. PB—Shepard. W—Littlefield (9-7). L—Haddix (15-10). U—Gorman, Donatelli, Conlan, Gore. T—2:40. A—8,718.

Tigers End Bosox Win Streak, 8-7

BOSTON (AP)—Harvey Kuenn singled home Frank Bolling from third base in the eighth inning Tuesday night to give the Detroit Tigers an 8-7 victory over the Boston Red Sox, ending Boston's six-game winning streak.

DETROIT	AB	H	O	A	BOSTON	AB	H	O	A
Kuenn, ss	5	2	1	6	Good'an.2b	4	1	4	2
Wilson, c	3	1	5	0	Will'ms.lf	4	1	2	0
aHatf'ld	1	0	0	0	Jensen, cf	4	2	3	0
House, c	0	0	2	0	Agganis.1b	4	2	8	0
Nieman, lf	4	2	3	0	Olson.rf	5	2	2	1
Boone, 3b	5	3	1	1	Hatton.3b	4	1	1	2
Dropo, 1b	5	2	9	1	White.c	5	3	6	1
Kaline, rf	3	2	0	0	Consolo.ss	4	0	1	2
Delsing.cf	2	1	1	0	Parnell.p	1	0	0	0
Evers, cf	5	0	2	0	Brewer.p	2	1	0	1
F.Bol'g.2b	5	1	1	2	Kinder.p	1	0	0	0
Garver.p	0	0	0	0					
Marlowe.p	1	0	0	0					
Herbert.p	2	0	1	1					
Zuverink.p	0	0	1	0					
Totals	41	14	27	11	Totals	38	13	27	9

a—Popped out for Wilson in 8th.

Detroit .... 014 010 110—8
Boston .... 103 300 000—7

R—Kuenn, Wilson, F. Bolling, Nieman 2, Boone, Kaline, Garver, Goodman 2, Williams 2, Jensen, Agganis, Brewer. E—Parnell Kaline, Consolo 2. RBI—Agganis, Jensen 4, Hatton 2, Kaline 2, Niaman, Boone, Dropo, Kuenn. 2B—Boone 2, F. Bolling. HR—Kaline, Jensen. SB—Jensen. S—Wilson. SF—Nieman. DP—Kuenn, F. Bolling and Dropo. Left—Detroit 9, Boston 9. BB—Garver 2, Marlowe 1, Herbert 2, Parnell 1. SO—Garver 1, Marlowe 1, Herbert 4, Parnell 1, Brewer 3. HO—Garver 5 in 2 1-3, Marlowe 3 in 1, Herbert 3 in 4 2-3, Zuverink 2 in 1, Parnell 4 in 2 1-3, Brewer 6 in 4 1-3, Kinder 4 in 2 1-3. R-ER—Garver 4-4, Marlowe 3-3, Herbert 0-0, Zuverink 0-0, Parnell 5-3, Brewer 2-2, Kinder 1-1. WP—Garver. W-Herbert (3-6). L—Kinder (6-6).

Braves Stop Phillies 5-1

MILWAUKEE (AP)—Bobby Thomson broke into the Milwaukee Braves' starting lineup for the first time Tuesday with a pair of base hits good for one run apiece in a 5-1 win over the Philadelphia Phillies.

PHILADELPHIA	AB	H	O	A	MILWAUKEE	AB	H	O	A
Ashburn.cf	5	1	2	0	Bruton, cf	4	3	7	0
Morgan.ss	4	1	2	2	O'Con'll.3b	2	0	2	2
Lopata, c	2	0	5	0	Th'ms'n.lf	4	2	1	0
Hamner.2b	4	1	3	1	Adcock.1b	4	0	11	0
Clark.rf	4	1	3	0	Pafko.rf	4	1	0	0
Ennis, lf	4	1	1	0	Crandall.c	3	1	3	0
Tor'son.1b	4	1	5	2	Logan.ss	4	2	1	4
Jones.3b	4	1	2	1	Smalley.2b	2	0	2	2
Roberts, p	2	0	1	2	Spahn.p	3	0	0	1
aSchell	1	0	0	0					
Ridzik, p	0	0	0	0					
bBurgess	1	0	0	0					
Totals	35	7	24	8	Totals	30	9	27	9

a—Fanned for Roberts in 7th.
b—Grounded out for Ridzik in 9th.

Philadelphia .... 000 000 010—1
Milwaukee .... 012 011 00x—5

R—Clark, Bruton 2, Adcock, Crandall 2. E—Morgan, Roberts, Logan. RBI—Torgeson, Thomson 2, Pafko, Smalley. 2B—Hamner, Bruton 2, Pafko, Thomson. S—O'Connell 2. SF—Smalley. Left—Philadelphia 10, Milwaukee 5. BB—Roberts 1, Spahn 3. SO—Roberts 3, Ridzik 2, Spahn 3. HO—Roberts 9 in 6, Ridzik 0 in 2. R-ER—Roberts 5-4, Ridzik 0-0, Spahn 1-1. W—Spahn (15-10). L—Roberts (18-12). U—Sstewart, Pinelli, Boggess, Engeln. T—2:38. A—37,749.

Garcia Homer Beats Bears Again, 4-3

SIOUX CITY, Ia. (AP)—Manager Dave Garcia slammed the ball out of the park in the ninth inning Tuesday night to give the Sioux City Soos a 4-3 victory over Denver and a sweep of the two-game series.

The loss cut Denver's league lead to nine games as a result of Omaha's split with Pueblo.

DENVER	AB	H	O	A	SIOUX CITY	AB	H	O	A
Weaver 2b	4	0	2	0	Pavlick cf	4	1	7	0
D'Ben'ti 3b	5	0	1	1	Caldwell 3b	4	0	1	0
Prescott cf	2	1	3	0	Conde ss	4	1	2	1
Browne rf	3	1	1	0	White 1b	3	1	5	0
McCord 1b	3	2	6	0	Getter rf	4	1	3	0
Ippolito lf	4	0	4	0	Garcia 2b	4	1	3	3
Dahlke ss	4	0	0	2	Melton lf	2	0	3	0
Brookey c	3	1	7	0	Testa c	3	0	3	0
aGarber	0	0	0	0	Zanni p	3	1	0	3
Cobos c	0	0	0	0					
Garmon p	4	1	0	0					
Totals	32	6	x24	3	Totals	31	6	27	7

a—Ran for Brookey in 9th.
x—None out when winning run scored.

Denver .... 000 000 030—3
Sioux City .... 300 100 001—4

E—De Benedetti. R—Prescott, Browne, McCord, Pavlick, Conde, Garcia, Zanni. RBI—McCord 3, Pavlick, Getter, Garcia, Zanni. 2B—Garmon, Brookey. 3B—Prescott. HR—McCord, Pavlick, Zanni, Garcia. SB—Getter. DP—Zanni, Garcia and White. Left—Denver 8, Sioux City 5. BB—Garmon 2, Zanni 6. SO—Garmon 7, Zanni 3. R-ER—Garmon 4-4, Zanni 3-3. W—Zanni (7-8). L—Garmon (15-7). U—E. Smith and Harding. T—2:01. A—808.

Omaha, Pueblo Split

OMAHA (AP)—Omaha and Pueblo split a double header here Tuesday night, Omaha taking the first game by a 9-2 score and Pueblo the second 3-2 before 2,199.

FIRST GAME

PUEBLO	AB	H	O	A	OMAHA	AB	H	O	A
Wills ss	4	1	2	1	McLen'n cf	3	0	4	1
Storck	4	2	2	0	Elser 2b	4	1	2	0
Gentile 1b	2	0	3	0	Hertw'k 1b	4	1	4	2
Jeffers lf	2	1	2	0	King rf	4	3	1	0
Davis 3b	3	0	0	2	Ries 3b	3	2	2	3
Schr'der 2b	3	2	1	1	Brandt lf	2	1	2	0
Staples c	3	0	4	0	Andersonc	3	2	3	0
Witwicki cf	3	1	4	0	Mayer ss	3	0	2	1
Suarez p	1	0	0	0	Clear p	3	1	1	0
McMinn p	1	0	0	0					
Witt p	1	0	0	0					
Totals	27	7	18	[illegible]	Totals	29	11	21	7

Pueblo .... 002 000 0—2
Omaha .... 042 210 x—9

R—Storck, Gentile, McLellan, Hertweck, King 2, Rise 2, Brandt, Anderson 2. E—Schroeder. RBI—Schroeder 2, McLennan, Elser, Anderson 2, Clear 3. 2B—Jeffers, Elser, Rise, Hertweck. SB—Wills, Anderson. S—McLennan. L—Pueblo 6, Omaha 10. BB—Clear 2, Suarez 2, McMinn 1, Witt 4. SO—Clear 2, McMinn 1, Witt 2. HO—Suarez, 5 in 2 (none out on 3rd); McMinn, 2 in 1; Witt, 4 in 3. R-ER—Clear 2-2, Suarez 4-4, McMinn 2-2, Witt 3-2. W—Clear (17-10). L—Suarez (12-7). U—Smith and Carrabas. T—1:52.

SECOND GAME

PUEBLO	AB	H	O	A	OMAHA	AB	H	O	A
Wills ss	5	1	1	3	McLell'n cf	1	1	0	0
Storck rf	3	0	1	0	Brandt cf	3	1	0	1
Gentile 1b	2	0	13	0	Elser 2b	4	0	3	1
Jeffers lf	4	0	0	0	Hertw'k 1b	4	2	13	1
Davis 3b	4	1	2	3	King rf	3	0	3	0
G.A'son 2b	3	0	5	5	Ries 3b	2	0	1	5
Turner c	4	2	2	1	Viotto lf	3	1	2	1
Witwicki cf	2	1	2	0	Drake c	4	1	5	1
DeWitt p	3	0	1	3	Mayer ss	3	1	0	3
					Kump p	2	0	0	3
					aF.A'derson	1	0	0	0
Totals	30	5	27	15	Totals	30	7	27	16

a—Flied out for Kump in 9th.

Pueblo .... 020 000 001—3
Omaha .... 100 010 000—2

R—Davis, Turner 2, McLellan, Drake. E—Wills, Mayer. RBI—Turner, Witwicki, DeWitt, Brandt, Hertweck. 2B—Turner, Hertweck. 3B—McLellan, Turner. SB—Witwicki. S—Kump, Mayer, DeWitt. DP—Turner, Davis; Wills, G. Anderson, Gentile. Left—Pueblo 7, Omaha 1. BB—Kump 6, DeWitt 4. SO—Kump 3, DeWitt 4. R-ER—Kump 3-1, DeWitt 2-1. W—DeWitt (14-7). L—Kump (12-10). U—Carrabas and Smith. T—2:00. A—2,199.

Elston Ties Mark

DES MOINES, Ia. (AP)—Don Elston tied the all-time Western League record with his eighth shutout Tuesday night in the second game of a doubleheader as Des Moines blanked Colorado Springs for 21 innings in a double victory, 1-0 and 2-0.

FIRST GAME

COLO. SPRINGS	AB	H	O	A	DES MOINES	AB	H	O	A
Ley cf	6	0	2	0	Thurlby rf	6	1	4	0
Jacinto 2b	6	0	6	2	Speake 1b	4	1	16	2
Kirrene 3b	6	1	1	6	Wincen'k ss	5	2	2	8
Rhyne lf	6	3	4	0	Peden 3b	3	1	1	3
Bunyard rf	6	2	4	0	aKitsos 3b	3	0	0	3
Trosky 1b	6	0	19	0	M'Daniel cf	5	1	2	0
Winkles ss	5	1	3	7	Cunning'm lf	4	0	2	0
Walsh c	4	1	2	0	Wise 2b	6	1	8	6
Rudolph p	4	0	0	4	Meek c	5	2	6	1
					Menking p	5	0	1	2
Totals	49	8	41	19	Totals	46	9	42	25

a—Ran for Peden in 7th.

Colorado Springs .... 000 000 000 000 00—0
Des Moines .... 000 000 000 000 01—1

R—McDaniel. E—Winceniak 2, Walsh. RBI—Wise. 2B—Meek. SH—Rudolph, Winceniak. DP—Kirrene, Jacinto and Trosky 2, Rudolph, Winkles and Trosky, Menking, Wise and Speake, Meek and Wise. Left—Colorado Springs 9, Des Moines 10. BB—Rudolph 5, Menking 1. SO—Rudolph 2, Menking 6. R-ER—Rudolph 1-1. W—Menking (11-9). L—Rudolph (8-10). U—Mann and Cox. T—2:39.

SECOND GAME

COLO. SPRINGS	AB	H	O	A	DES MOINES	AB	H	O	A
Ley cf	4	1	1	0	Thurlby lf	3	0	1	0
Jacinto 2b	3	1	2	2	Speake 1b	2	1	3	1
Kirrene 3b	3	0	1	2	Win'iak ss	3	1	4	1
Rhyne lf	3	1	2	0	Peden 3b	2	1	0	0
Bunyard rf	2	0	1	0	Kitsos 3b	0	0	0	0
Trosky 1b	3	0	9	0	Brinkopf rf	1	0	0	0
Winkles ss	1	0	1	1	bMcDan'l rf	0	0	0	0
Cossey c	2	0	1	1	Drake cf	3	2	4	0
Dahlke p	2	0	0	6	Wise 2b	3	1	3	1
aWalsh	1	1	0	0	Tappe c	3	0	5	1
					Elston p	2	0	1	2
Totals	24	4	18	12	Totals	22	6	21	6

a—Singled for Dahlke in 7th.
b—Ran for Brinkopf in 6th.

Colorado Springs .... 000 000 0—0
Des Moines .... 100 001 x—2

R—Speake, Winceniak. E—Elston. RBI—Peden, Drake. 2B—Speake, Winceniak. S—Peden. Left—Colorado Springs 7. Des Moines 6. BB—Dahlke 3, Elston 4. SO—Dahlke 1, Elston 3. R-ER—Dahlke 2-2. W—Elston (14-9). L—Dahlke (5-9). U—Cox and Mann. T—1:45. A—2,236.

Lincoln Country Club Women's Pairings Made

Mrs. Fred S. Sidles shot an 85 Tuesday to become medalist in the Lincoln Country Club women's golf championship. She drew Dorthea Gore as her first opponent. Wednesday pairings:

18-HOLE DIVISION

Championship flight—Adele Sidles vs. Dorothea Gore, 8:30 a.m.; Georgia Patz vs. Peg Anderson, 9 a.m.; Jean Hyland vs. Mary Ann Liggett, 8:40; Jane Dobson vs. Bea Rohman, 8:50.

First Flight—Coutz Tabor vs. Helen de Brown, 9:05; Harriet Stein vs. Betty Faye Faulkner, 9:10; Jo Stewart vs. Betty Abel, 9:15; Win Zimmer vs. Dorothy Gruenhagen, 9:20.

Second flight—Elinor Bale vs. Merle Hinds, 9:25.

9-HOLE DIVISION

First flight—Mary Kee Crabill vs. Ann Joyce, 9:30; Rae Miller vs. Grayce Seacrest, 9:35; Helen Davey vs. Florence Requartte, 9:40; Elvie Hines vs. Lois Chance, 9:45.

Second flight—Gin Henrion vs. Alice Rosewell, 9:50; Helen Kalin, bye; Fran Hoppe vs. Virginia Hoppe, 9:55; Edith Wieland, bye.

Third flight—Gene Osborn vs. Louise Hale, 10 a.m.; Ann Morgan, bye.

Omaha Eliminates Billings Legion

HASTINGS, Neb. (AP) — Omaha eliminated Billings, Mont., from the Section D American Legion junior baseball tourney Tuesday night with a 4-3 win in 10 innings.

Billings .... 000 000 120 0—3 8 4
Omaha .... 100 002 000 1—4 8 2

Montee and Byrnes; Poore and Churchich.

LTC Holds Annual Officer Election

The Lincoln Tennis Club met at its headquarters Tuesday for the annual election of officers and named Vernon Hungate new president. He will take office Sept. 1, replacing Mrs. Gilbert Unterseher.

Other officers elected were Gordon Gay, vice president; Prof. Leslie Hewes, treasurer; and Dorothy Vestecka, secretary. Included in the regular business were reports on the past year and discussion of proposed improvements. Planned for the coming

Midget Players, Sponsors Needed

After completing physical examinations and registrations of approximately 120 boys for the Pop Warner Midget Football program Tuesday night, the Junior Chamber of Commerce football committee issued a call for additional players and sponsors.

Players are most urgently needed in the Northeast district, and sponsors are needed for the Southeast Merchants. Only 15 players registered for the Northeast team.

Players can still register in all districts, but must obtain a physical exam before being eligible to play. Players who have not yet registered should obtain parents' consent and physical exam blanks from their coaches when the first practice sessions are held Tuesday, Aug. 31, at 4:30 p.m.

Practices will be held at Whittier Junior High, 22nd and Vine, for the Downtown team; Muny Field, 22nd and M St., for the Roberts Dairy team; Northeast High, 63rd and Baldwin, for the Northeast Merchants team; and Irvingdale Park, 22nd and Van Dorn, for the Southeast Merchants.

Age and weight limits are the same as in previous years. Minimum weight is 80 pounds, and maximum weight is 110. Players must not be 14 before Nov. 1. This year, players will be required to show birth certificates of photostatic copies before the season opens.

$1.00 SHOE SALE!

PERFECT QUALITY $7.95 "FAMOUS MAKERS" MEN'S

DRESS OXFORDS

WORK SHOES

REGULAR $7.95 VALUES YOU ADD $1 AND GET

2 PAIR for $8.95

HUNDREDS TO SELECT FROM ALL OF THE NEWEST STYLES GENUINE GOODYEAR WELTS ALL MEN'S SIZES 6 TO 12

THE HUB

124 NORTH 10TH STREET

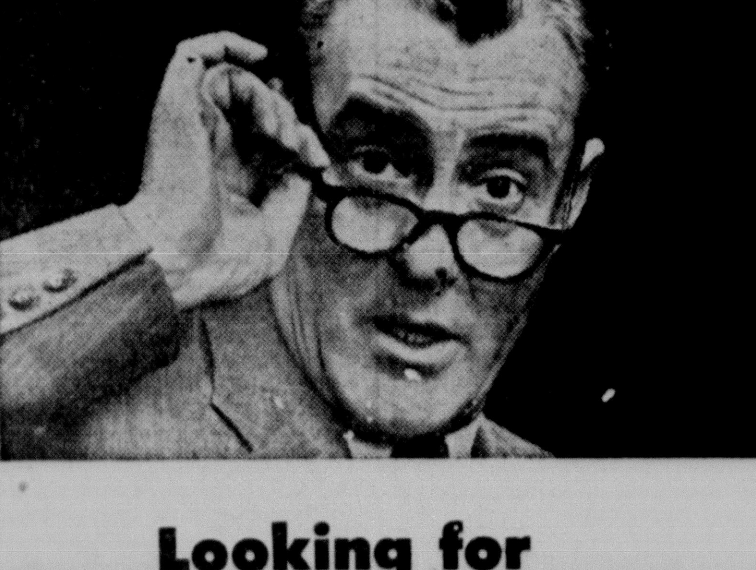

Looking for the best way to finance a car?

Check into Econo-Rate... Allstate's low cost, local bank plan

Whether you're buying a new or used car, Econo-Rate saves time and trouble. Through special arrangement for financing by a cooperating bank, you get the combined benefits of low bank rates and Allstate Auto Insurance—the really better value you'd expect from the company founded by Sears. One easy monthly payment plan covers everything.

Check with your nearby Allstate Agent for complete details. See why it's so fast, easy and pleasant to finance through Econo-Rate.

THOMAS F. CREAL AND ROY V. LOUDON, JR.

Sears, Roebuck and Co. Bldg., 137 S. 13th St.

Phone: 2-7611 and 2-2136

You're in good hands with ....

ALLSTATE INSURANCE COMPANY

STOCK COMPANY PROTECTION

founded by Sears *An Illinois corporation founded by Sears, Roebuck and Co. with assets and liabilities distinct and separate from the parent company.*

Your car is worth hundreds over market

at Hudson Dealers

on powerful new

HORNETS, WASPS, JETS

PRODUCTS OF AMERICAN MOTORS

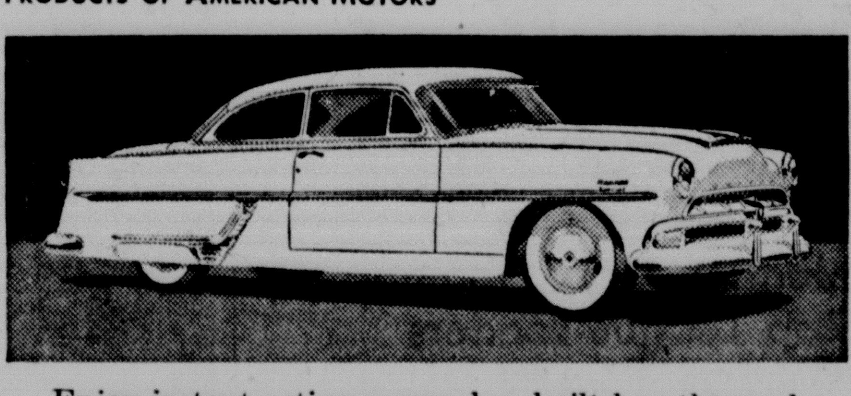

Enjoy instant-action power, low-built hug-the-road ride, beauty, luxury in any price field you choose.

Standard trim and other specifications and accessories subject to change without notice.

BIG TRADE-IN JAMBOREE AT

HOMPES TIRE CO.

Home of Hudson

17th & N 2-6524

Conoco Super Gasoline with TCP

The Greatest Gasoline Development in 31 Years

Here are the facts proved by millions:

1. **TCP** boosts your car's power as much as 15% (because it neutralizes power-robbing lead deposits).
2. **TCP** gives you extra gas mileage (motorists report up to 3 miles more a gallon).
3. **TCP** is just like an engine tune-up (because it makes it possible for you to enjoy all your car's built-in power).
4. **TCP** is your guarantee of Top Car Performance (because only TCP gives you the full benefits of the greatest gasoline development in 31 years).
5. **TCP** lets you enjoy all the extra performance of Conoco Super's higher octane rating.

1 "I first used Conoco Super with TCP on a vacation trip. Right from the start I could feel the difference in my 1946 Chevy's performance. In hilly country I just sailed right over. I figure I've picked up 3 miles more per gallon!"

Carl E. Rudsell, Farmer, Route #1, Utica, Nebraska

2 "In my job, I really need a dependable automobile for demonstrations. I find that Conoco Super with TCP gives my car the best all-around performance—quick starting, smoother running and almost 3 miles more per gallon. I'm really sold on Conoco Super."

Audrey Lewis, Car Salesman, 1216 McArthur, Rosenberg, Texas

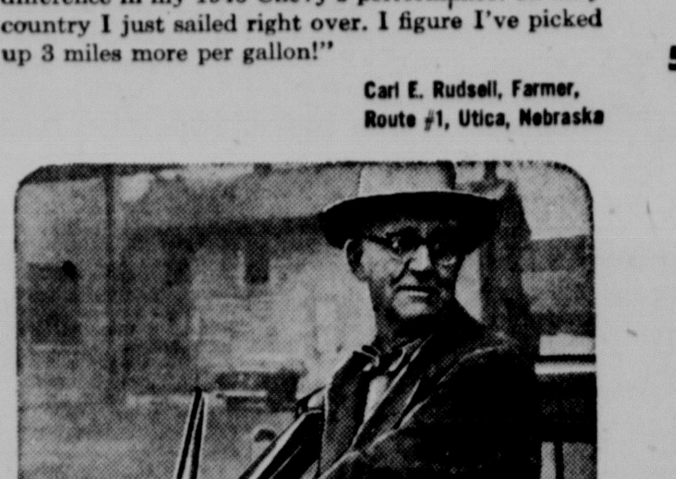

3 "I first discovered Conoco Super with TCP was so good on a trip to my daughter's. She lives in Salina, Kansas—that's 165 miles each way. I made the round trip without refilling the tank—the first time I'd ever been able to do that!"

Lon Hall, Barber, 909 Tennessee St., Lawrence, Kansas

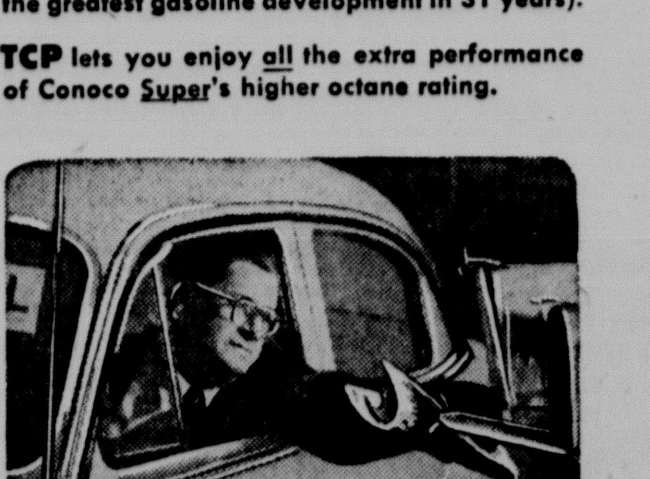

4 "My mail route runs near 90 miles. What with hills, bumpy roads and traffic, I need the best gasoline I can get. I got it with Conoco Super with TCP. Real getaway in traffic—no stalling—and for prompt starting every time TCP can't be beat."

A. S. Johnson, Rural Mail Carrier, 1926 West Sycamore, Denton, Texas

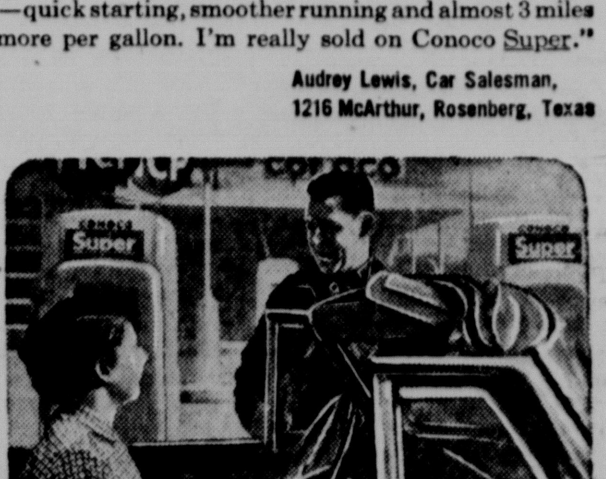

5 "I switched to Conoco Super with TCP hoping I could stop engine knock in my new car. Now there's no knock or ping and the ride is much smoother. It really runs like a new car. It's Conoco Super with TCP for any car I own from now on."

Wilhelmina O. Bruhn, Housewife, 2233 Kearney St., Denver, Colorado

Unlocks all the unused power in your engine

Conoco Super Gasoline with TCP*

CONOCO

© 1954, Continental Oil Company

*Trademark owned and patent applied for by Shell Oil Company

MERRY MENAGERIE By Walt Disney

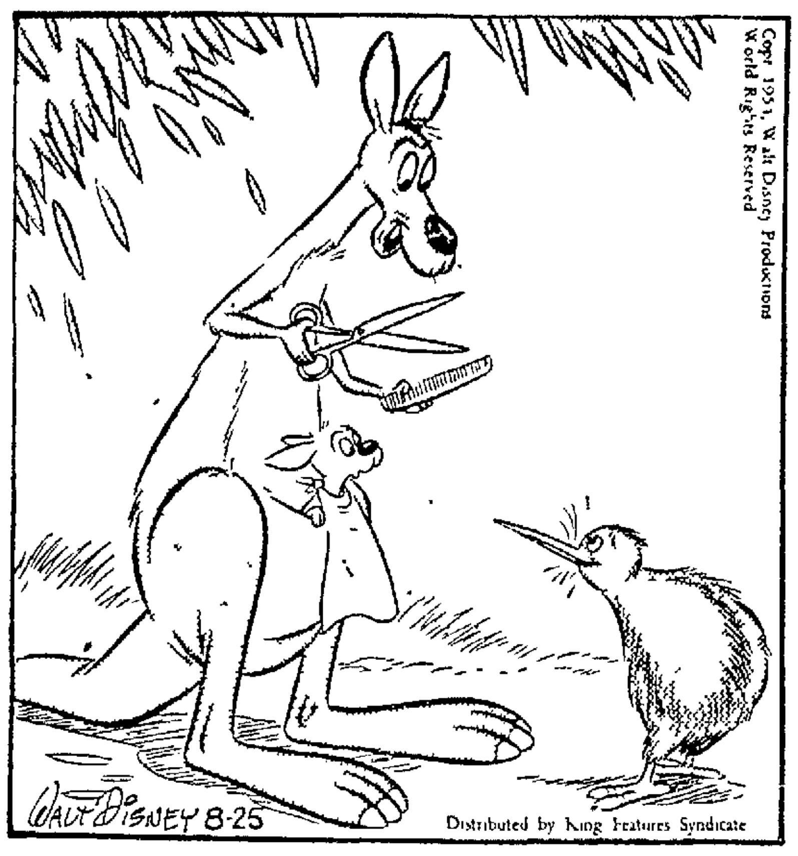

"Oh, yes, it's very handy for haircuts, shampoos and such!"

TOONERVILLE FOLKS By Fontaine Fox

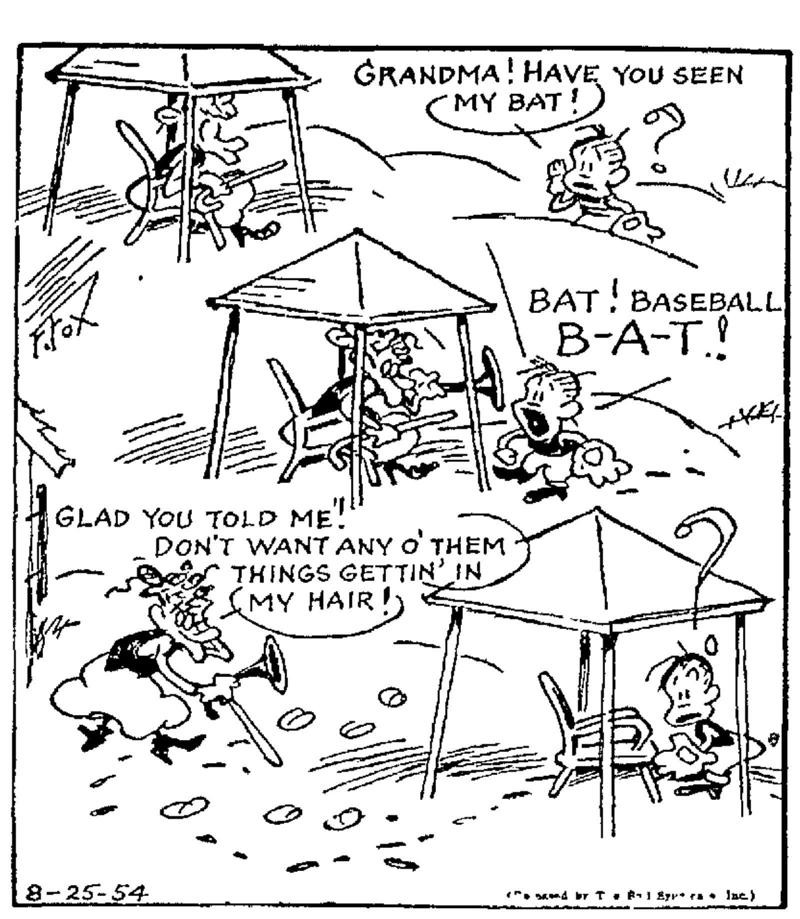

STRANGE AS IT SEEMS By Elsie Hix

MODEST MAIDENS By Jay Alan

"And to think we came clear out here to get away from that fenced-in feeling!"

POGO By Walt Kelly

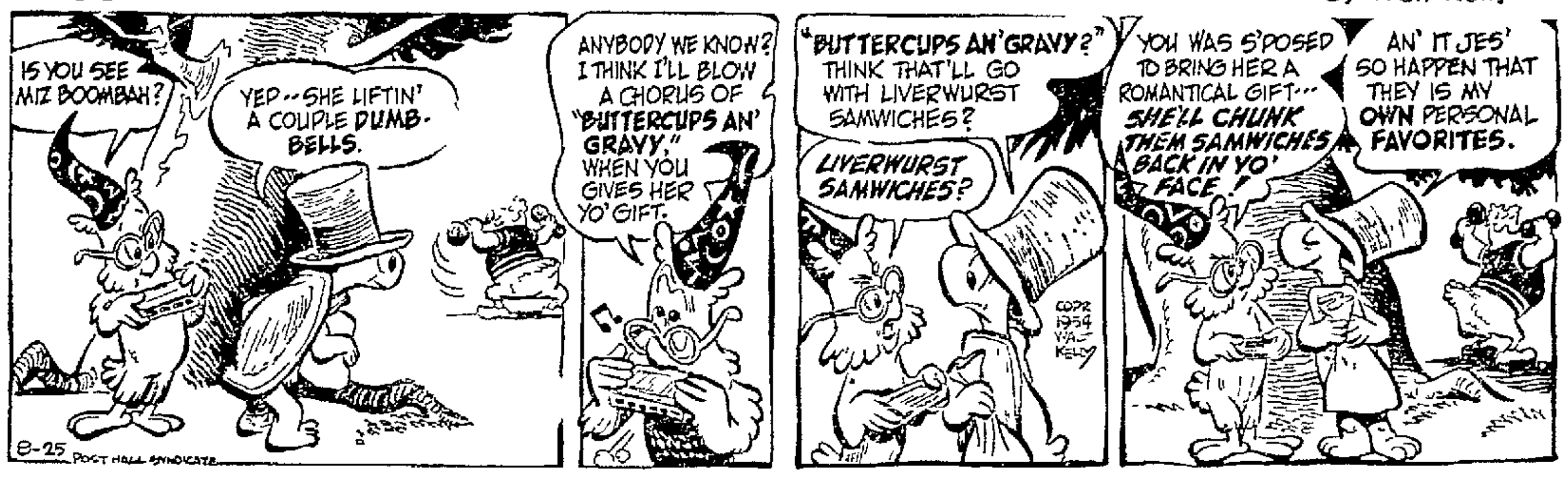

DICK TRACY By Chester Gould

OZARK IKE By Ray Gotto

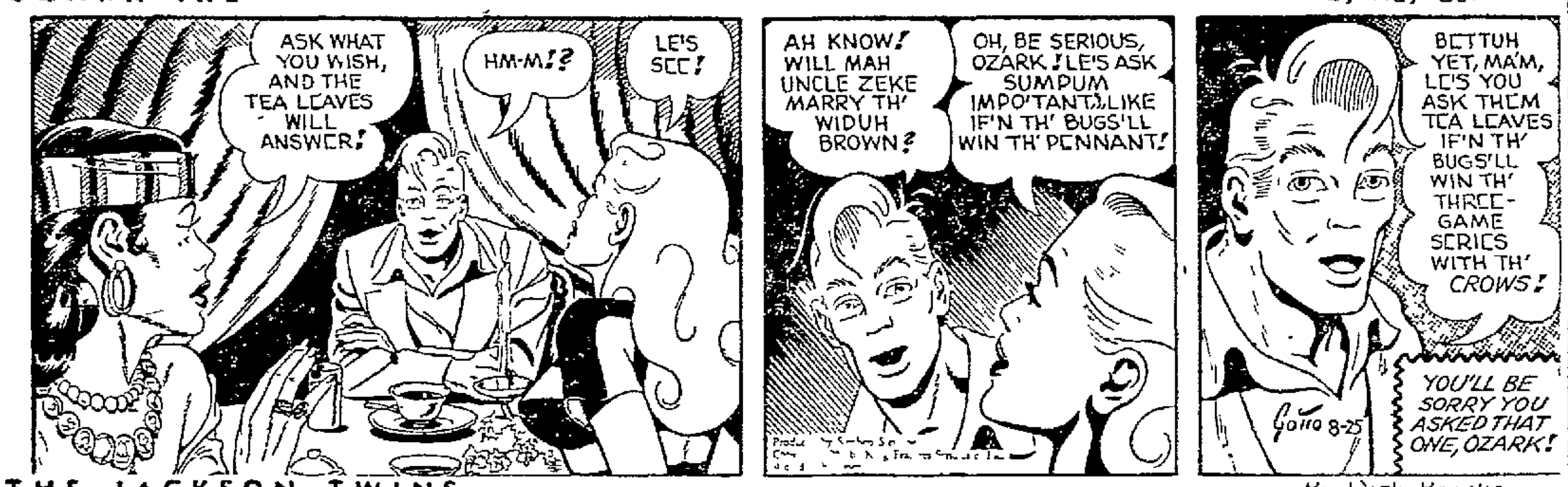

THE HEART OF JULIET JONES By Stan Drake

THE JACKSON TWINS By Dick Brooks

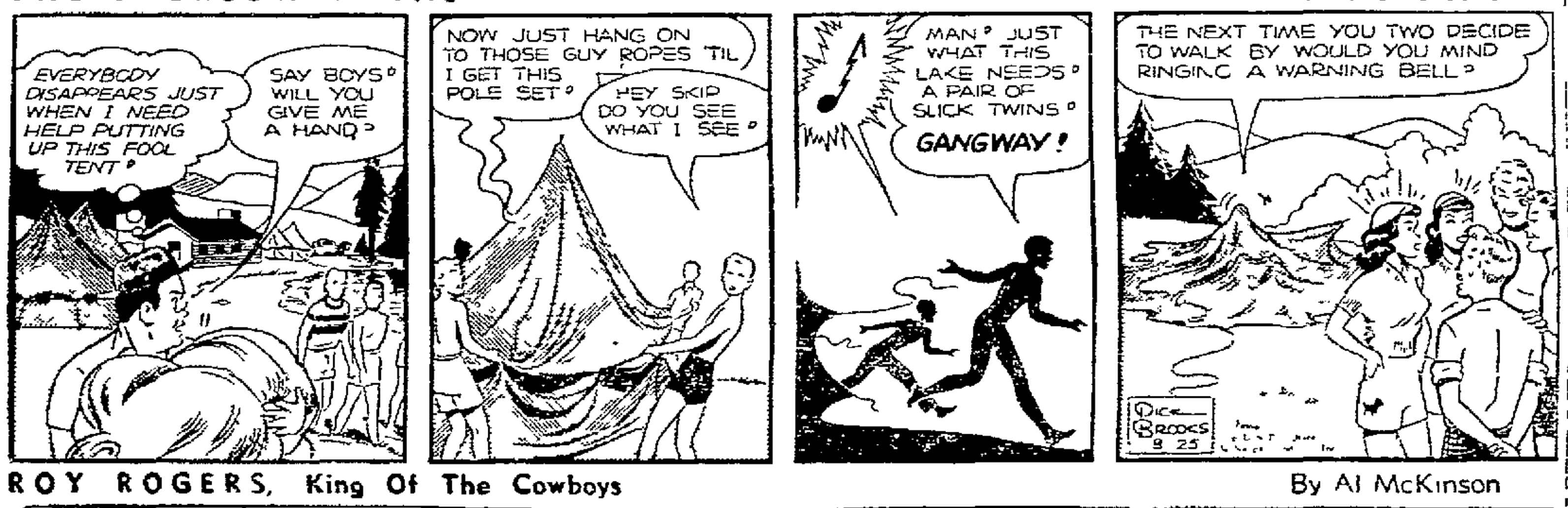

MARY WORTH By Ken Ernst

ROY ROGERS, King Of The Cowboys By Al McKinson

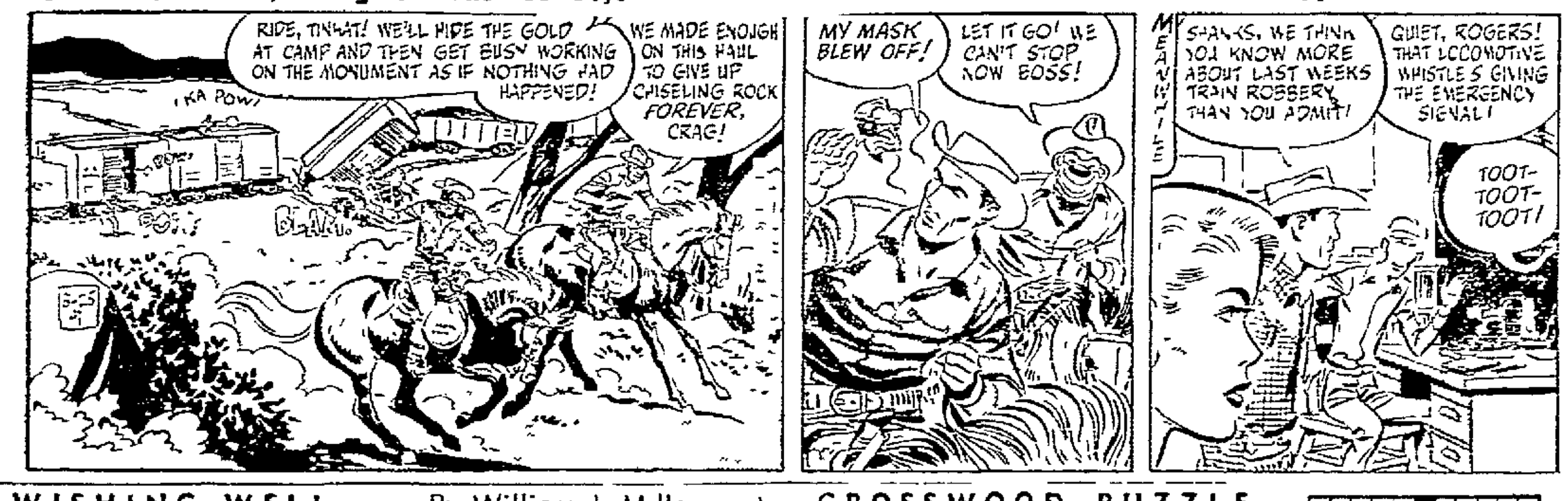

RIP KIRBY By Alex Raymond

WISHING WELL By William J Miller

2	6	8	3	7	4	8	5	7	3	6	4	5
A	W	W	A	Y	Y	E	L	O	L	I	O	I
4	3	5	7	4	6	2	8	3	7	4	6	3
U	E	F	U	W	S	J	A	G	P	I	E	A
8	4	6	2	5	3	4	7	6	5	3	2	4
L	L	N	O	E	L	L	I	E	W	P	B	T
3	7	4	8	6	5	3	2	4	7	5	6	3
A	C	O	T	W	I	P	R	P	K	L	C	E
5	2	6	3	7	8	4	5	6	2	7	3	4
L	E	A	R	T	H	Q	B	S	T	H	S	U
2	3	7	5	4	6	7	2	5	3	6	5	7
U	T	E	E	O	H	B	R	G	U	P	O	E
6	4	7	2	5	3	6	7	4	5	2	3	6
L	T	S	N	O	D	A	T	A	D	S	Y	N

Here is a pleasant little game that will give you a message every day. It is a numerical puzzle designed to spell out your fortune. Count the letters in your first name. If the number of letters is 6 or more, subtract 4. If the number is less than 6, add three. The result is your key number. Start at the upper left-hand corner of the rectangle and check every one of your key numbers left to right. Then read the message the letters under the checked figures give you.

(Distributed by King Features, Inc.) Registered U. S. Patent Office

BAERING DOWN ON THE NEWS By Arthur 'Bugs' Baer

Distributed By International News Service

Philatelists catalogue for summer of 1954 includes anniversary of United Nations trying to put brakes on Ripley's marching Chinese.

This stamp is a sticky job with mucilage on both sides. It is in red and yellow.

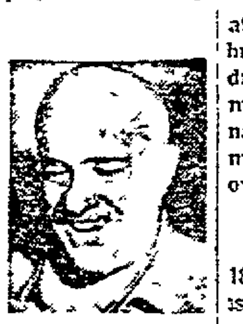

Bugs Baer

The Suez special commemorates Winnie Churchill swimming the canal the long way. Churchill has a wreath of seaweed in his hair and is bearing Neptune's trident microphone. The inscription reads: "Portiferous noddo tattustrat" or "An honest Arab does not steal sand."

The Pierre Mendes-France cachet with perforated parallels and invisible boundaries is ready in sheets of one hundred stamps. It depicts Napoleon and Foche in the Invalides revolving like rotisserie chickens.

The Dulles decalcomania is in the portfolio classification and shows His Egyptian title is King Tutt-Tutt.

☆ ☆

Collectors are eager for the Senate-McCarthy stamp of a witch hunt out-of-season. The broom escadrille is flying chhimney-wise. A misprint indicates Salem is the national capital. This stamp is a must among collectors of anything over 5 per cent.

☆ ☆ ☆

The honeymoon stamp shows the 185,000-ton rock fall at Niagara. It is autographed by Rubriosa.

☆ ☆ ☆

The 1954 Stevenson tab is predated 1956. Either Stevie or the stamp is sure to be cancelled.

☆ ☆ ☆

The Connie Mack edition of the Cooperstown Hall of Prehistoric Baseball shows the ABC's of the sport without the A's.

☆ ☆ ☆

The Syngman Rhee ovation is a replica of Wall Street showering Syngman with clapsed mortgages, old rent receipts, hoss car transfers, picnic plates, curl papers, last season's pari-mutuels, passport photos, souvenir postcards and pocket squirrels.

CROSSWOOD PUZZLE

ACROSS
1 Talk
4 Heckles
9 Earthen jar (Sp.)
10 Medieval dagger
12 Leap to avoid a thrust (Fencing)
13 Bank employee
14 Evening (poet.)
15 Heavy weights
16 Father
17 Reigning
19 Possessive pronoun
20 Ripe fruits of the rose
21 Liberate
22 String
24 Narrow arm of the sea (Nor.)
25 African river
26 Kingdom in Asia
27 Girl's name
28 Height
31 Personal pronoun
32 A color
33 Lubricate
34 Sermonize
36 Monetary unit (Pers.)
37 Trenchant
38 Man's name (poss.)
39 Auctions
40 Emmet

DOWN
1 Hand covering
2 River (Pa.)
3 Club
4 Conductor's wands (mus.)
5 Concerning
6 Troubles
7. Metal cymbals (India)
8 An emblem of regal power
9 Across
11 Rounded out
15 Woven strip of cotton
18 Girl's name
19 Of the Iroquois Indians
21 An authoritative decree
22 These are issued by post offices
23 Photographic devices
24 From (Scot.)
26 Irritations of the skin
28 Monetary unit (Ecua.)
29 Laughing
30 Old measures of length
32 Direct
35 Greek letter
36 Narrow inlet (geol.)

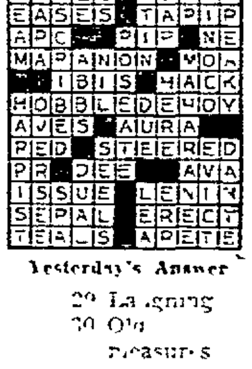

Yesterday's Answer

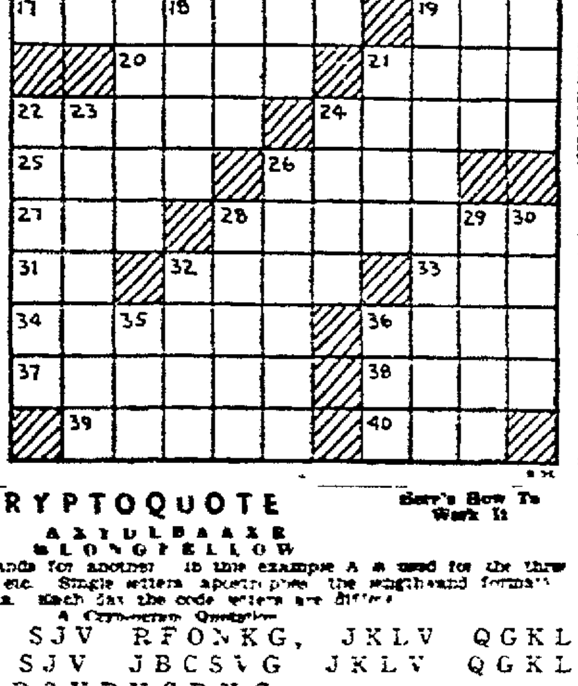

DAILY CRYPTOQUOTE

Here's How To Work It

A X Y D L B A A X R
L O N G F E L L O W

One letter simply stands for another. In this example A is used for the three L's, X for the two O's, etc. Single letters, apostrophes, the length and formation of the words are all hints. Each day the code letters are different.

A Cryptogram Quotation

JKLV OR SJV RFONKG, JKLV QGKL RVF, FCX SJV JBCSVG JKLV QGKL SJV JONN—RSVPVCRKC

Yesterday's Cryptoquote: ... LORDLY LAUGHTER IN HER EYE—SWINBURNE.

Distributed By King Features Syndicate

JOE PALOOKA By Ham Fisher

DONALD DUCK By Walt Disney

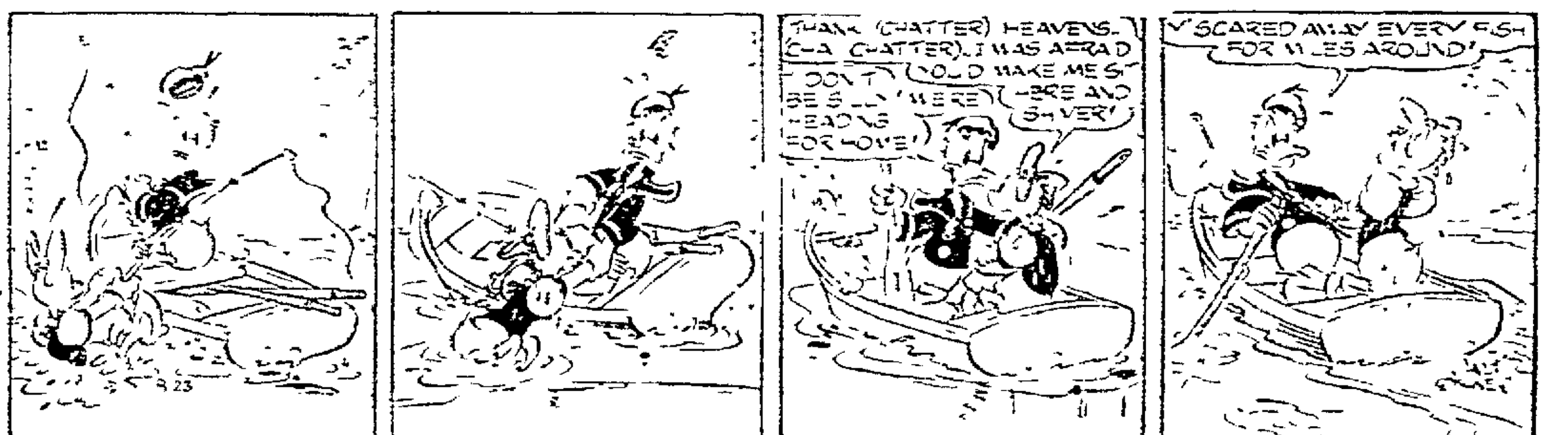

BRINGING UP FATHER By George McManus

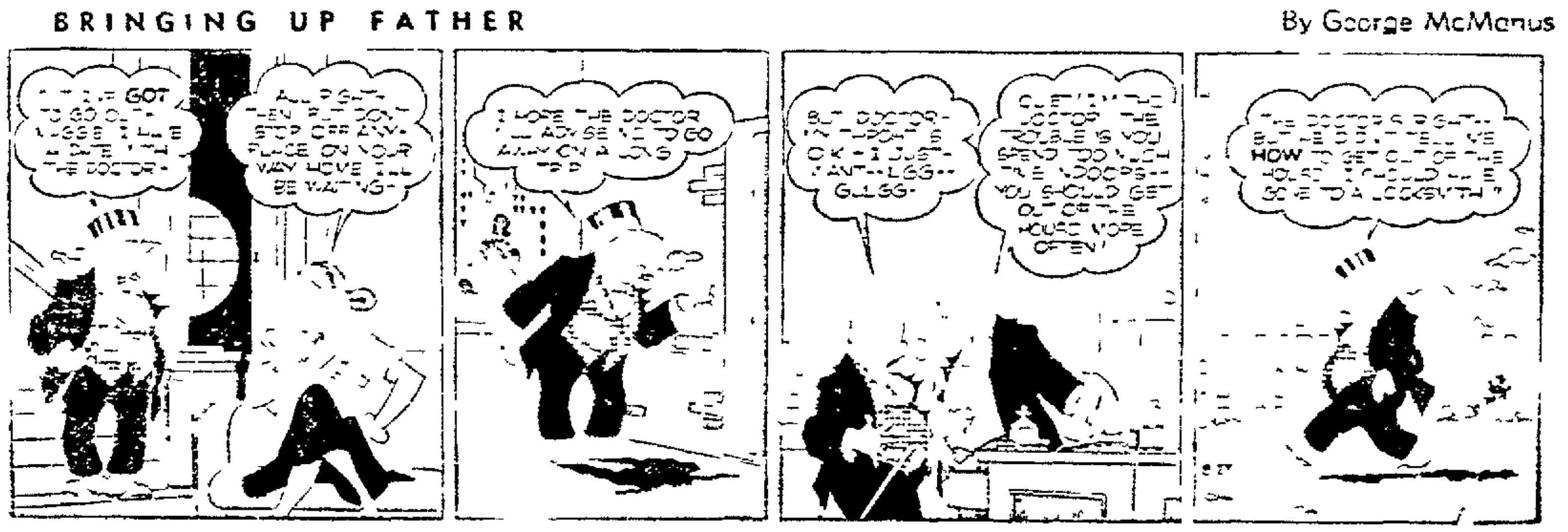

MERRY MENAGERIE By Walt Disney

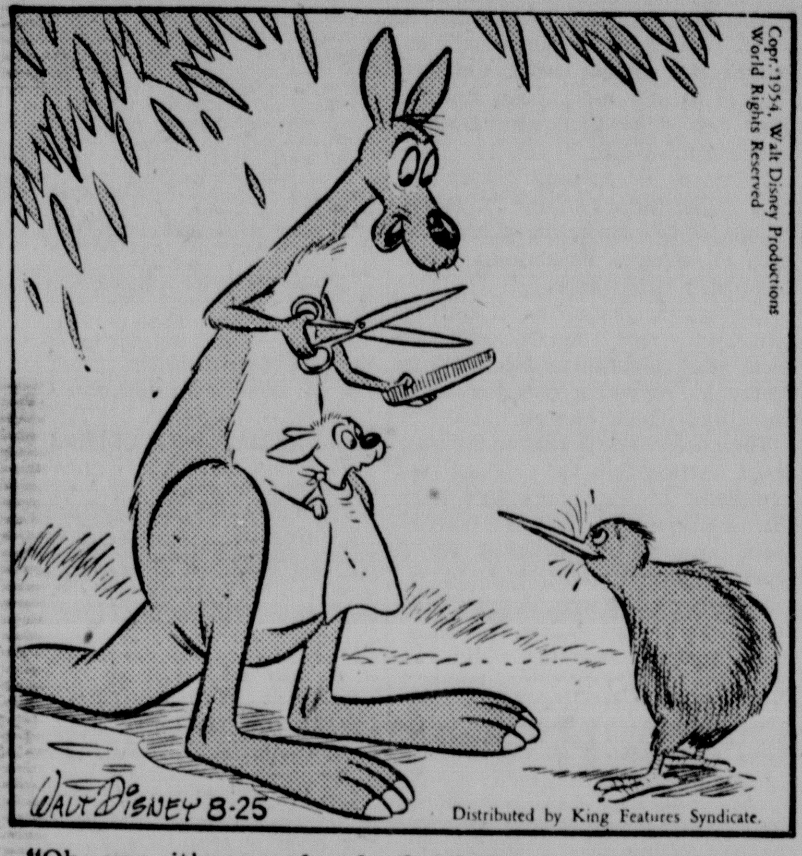

"Oh, yes, it's very handy for haircuts, shampoos and such!"

TOONERVILLE FOLKS By Fontaine Fox

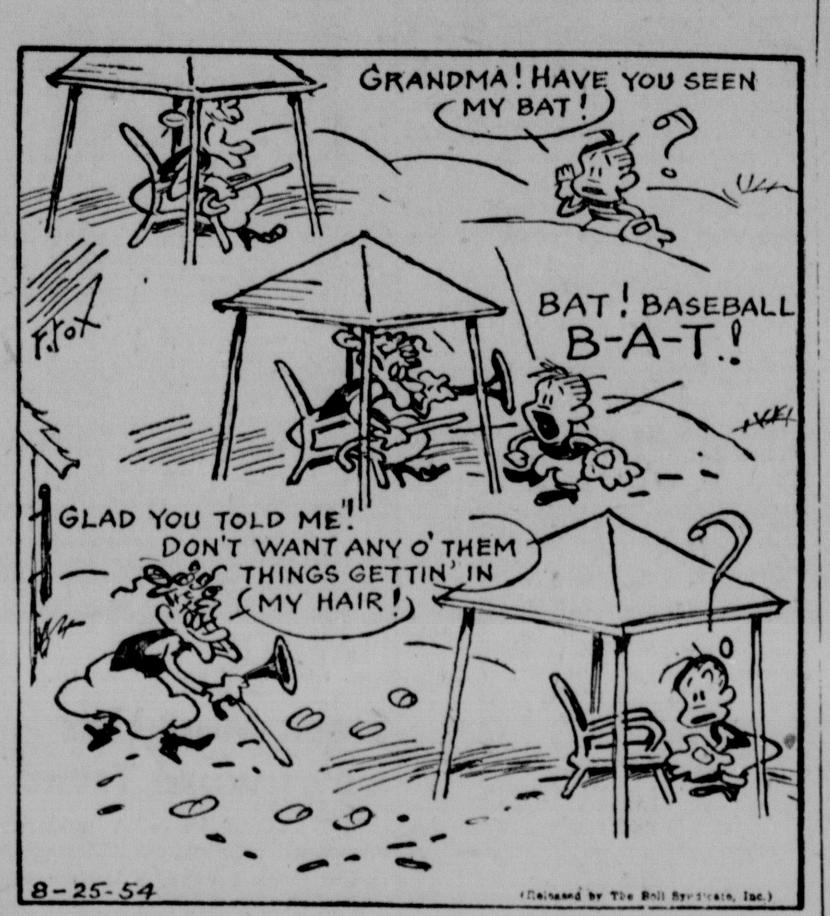

STRANGE AS IT SEEMS By Elsie Hix

MODEST MAIDENS By Jay Alan

"And to think we came clear out here to get away from that fenced-in feeling!"

POGO By Walt Kelly

DICK TRACY By Chester Gould

OZARK IKE By Ray Gotto

THE HEART OF JULIET JONES By Stan Drake

THE JACKSON TWINS By Dick Brooks

MARY WORTH By Ken Ernst

ROY ROGERS, King Of The Cowboys By Al McKinson

RIP KIRBY By Alex Raymond

WISHING WELL By William J Miller

2	6	8	3	7	4	8	5	7	3	6	4	5
A	W	W	A	Y	Y	E	L	O	L	I	O	I
4	3	5	7	4	6	2	8	3	7	4	6	3
U	E	F	U	W	S	J	A	G	P	I	E	A
8	4	6	2	5	3	4	7	6	5	3	2	4
L	L	N	O	E	L	L	I	E	W	P	B	T
3	7	4	8	6	5	3	2	4	7	5	6	3
A	C	O	T	W	I	P	R	P	K	L	C	E
5	2	6	3	7	8	4	5	6	2	7	3	4
L	E	A	R	T	H	Q	B	S	T	H	S	U
2	3	7	5	4	6	7	2	5	3	6	5	7
U	T	E	E	O	H	B	R	G	U	P	O	E
6	4	7	2	5	3	6	7	4	5	2	3	6
L	T	S	N	O	D	A	T	A	D	S	Y	N

Here is a pleasant little game that will give you a message every day. It is a numerical puzzle designed to spell out your fortune. Count the letters in your first name. If the number of letters is 6 or more, subtract 4. If the number is less than 6, add three. The result is your key number. Start at the upper left-hand corner of the rectangle and check every one of your key numbers, left to right. Then read the message the letters under the checked figures give you.
(Distributed by King Features, Inc.) Registered U. S. Patent Office

BAERING DOWN ON THE NEWS By Arthur 'Bugs' Baer

Distributed By International News Service

Philatelists' catalogue for summer of 1954 includes anniversary of United Nations trying to put brakes on Ripley's marching Chinese.

☆ ☆ ☆

This stamp is a sticky job with mucilage on both sides. It is in red and yellow.

☆ ☆ ☆

Bugs Baer

The Suez special commemorates Winnie Churchill swimming the canal the long way. Churchill has a wreath of seaweed in his hair and is bearing Neptune's trident microphone. The inscription reads, "Portiferous noddo tattistrat" or "An honest Arab does not steal sand."

☆ ☆ ☆

The Pierre Mendes-France cachet with perforated parallels and invisible boundaries is ready in sheets of one hundred stamps. It depicts Napoleon and Foche in the Invalides revolving like rotisserie chickens.

☆ ☆ ☆

The Dulles decalcomania is in the portfolio classification and shows His Egyptian title is King Tutt-Tutt.

☆ ☆ ☆

Collectors are eager for the Senate-McCarthy stamp of a witch hunt out-of-season. The broom escadrille is flying chhimney-wise. A misprint indicates Salem is the national capital. This stamp is a must among collectors of anything over 5 per cent.

☆ ☆ ☆

The honeymoon stamp shows the 185,000-ton rock fall at Niagara. It is autographed by Rubriosa.

☆ ☆ ☆

The 1954 Stevenson tab is predated 1956. Either Stevie or the stamp is sure to be cancelled.

☆ ☆ ☆

The Connie Mack edition of the Cooperstown Hall of Prehistoric Baseball shows the ABC's of the sport without the A's.

☆ ☆ ☆

The Sygnman Rhee ovation is a replica of Wall Street showering Syngman with elapsed mortgages, old rent receipts, hoss car transfers, picnic plates, curl papers, last season's pari-mutuels, passport photos, souvenir postcards and pocket squirrels.

CROSSWOOD PUZZLE

ACROSS
1. Talk
4. Heckles
9. Earthen jar (Sp.)
10. Medieval dagger
12. Leap to avoid a thrust (Fencing)
13. Bank employee
14. Evening (poet.)
15. Heavy weights
16. Father
17. Reigning
19. Possessive pronoun
20. Ripe fruits of the rose
21. Liberate
22. Setting
24. Narrow arm of the sea (Nor.)
25. African river
26. Kingdom in Asia
27. Girl's name
28. Height
31. Personal pronoun
32. A color
33. Lubricate
34. Sermonize
36. Monetary unit (Pers.)
37. Trenchant wit
38. Man's name (poss.)
39. Auctions
40. Emmet

DOWN
1. Hand covering
2. River (Pa.)
3. Club
4. Conductor's wands (mus.)
5. Concerning
6. Troubles
7. Metal cymbals (India)
8. An emblem of regal power
9. Across
11. Rubbed out
15. Woven strip of cotton
18. Girl's name
19. Of the Iroquois Indians
21. An authoritative decree
22. These are issued by post offices
23. Photographic devices
24. From (Scot.)
26. Irritations of the skin
28. Monetary unit (Ecua.)
29. Laughing
30. Old measures of length
32. Bucket
35. Greek letter
36. Narrow inlet (geol.)

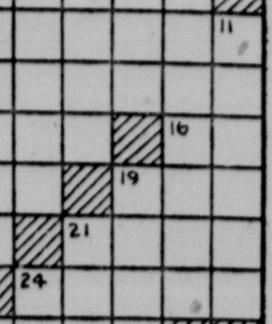

Yesterday's Answer

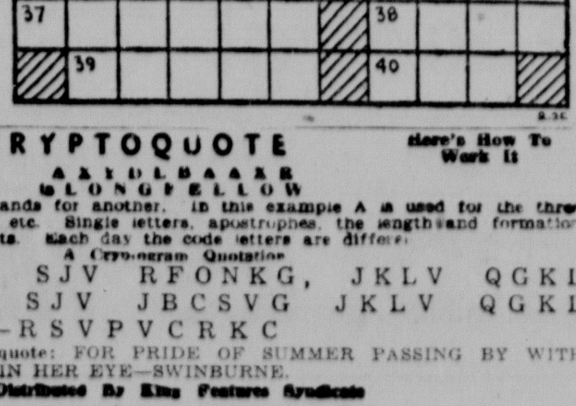

DAILY CRYPTOQUOTE

Here's How To Work It

AXYDLBAAXR
is LONGFELLOW

One letter simply stands for another. In this example A is used for the three L's, X for the two O's, etc. Single letters, apostrophes, the length and formation of the words are all hints. Each day the code letters are different.

A Cryptogram Quotation

JKLV OR SJV RFONKG, JKLV QGKL RVF, FCX SJV JBCSVG JKLV QGKL SJV JONN—RSVPVCRKC

Yesterday's Cryptoquote: FOR PRIDE OF SUMMER PASSING BY WITH LORDLY LAUGHTER IN HER EYE—SWINBURNE.

Distributed By King Features Syndicate

JOE PALOOKA By Ham Fisher

DONALD DUCK By Walt Disney

BRINGING UP FATHER By George McManus

Most Beef, Hogs Fall Off In Price

OMAHA (AP) — Better grade weighty steers closed around steady at Omaha Tuesday, but most steers under 1,100 pounds were steady to 25 cents lower. The supply of grainfed cattle was heavy. Fresh receipts of replacements were extremely light, with a few sales of carryovers about steady. Poor demand despite light receipts forced hog prices 25 to 50 cents lower. Fat lambs ruled steady to 50 cents higher.

OMAHA

Hogs: Salable Tuesday 6,500; moderately active; weak to mostly 25-50 lower; choice 190-260 lbs. barrows and gilts $22.75@23.50; 170-190 lbs. $22.00@23.00; sows up to 330 lbs. $20.25@21.00; few $21.25; 330-400 lbs. $18.75@20.50; heavier weights, $17.25@19.00.

Cattle: Salable 11,000; calves 150; fed steers average choice and better over 1,100 lbs. steady; other fed steers slow, steady to 25 lower; heifers and cows steady to weak; bulls and vealers fully steady; stocker and feeder classes scarce, unchanged; mostly prime around 1,200 lbs. fed steers $25.25; several shipments high choice and prime $25.00@27.75; bulk choice $22.50@24.50; good to low choice $19.50@22.00; good and choice heifers $18.00@22.50; few choice to prime $23.00@23.75; utility and commercial cows $9.50@12.50; canners and cutters $7.50@9.00.

Sheep: Salable 2,000; active; slaughter lambs steady to 50 higher; other classes steady; choice and prime spring slaughter lambs $19.00@19.50 with $19.25 paid freely; good and choice shorn ewes $4.00@4.75; cull and utility $3.00@4.00; good and choice western feeder lambs around 67-75 lbs. $18.00@19.00.

CHICAGO

Hogs: 7,500. Trade moderately active to slow, uneven; butchers 200-270 lbs. 15 to mostly 25c lower; butchers under 200 pounds fully 25@50c lower; sows steady to fully 25c or more lower. Choice 190 to 270 lb. butchers $22.50@23.00; 160 to 185 lbs. $20.50@22.50; heavier butchers scarce. Choice sows 350 to 400 lbs. $18.50@20.00; lighter weights $20.25@21.50; 425 to 600 lbs. $16.25@18.50.

Cattle: 5,500. calves 400. Trade fair for prime steers, dragging in other cases; slaughter steers and heifers steady to weak; cows steady-25c lower; bulls weak-50c lower; vealers about steady. Prime fed steers $26.00@27.00; choice to low prime $23.00@25.25; good to low choice $19.50@22.50; commercial to low good $16.00@19.00. High choice to prime heifers and mixed yearlings $23.50@24.25; good to high choice heifers $18.50@23.25. Utility and commercial cows $9.50@12.00. Utility and commercial bulls $12.00@14.50; good and choice vealers $18.00@22.00. Stockers and feeders steady; choice 875-lb. feeding steers $22.00; medium to good 792-lb. feeders $17.50.

Sheep: 1,500. Trading moderately active; slaughter spring lambs steady—25c higher; yearlings and slaughter sheep steady. Good to prime spring lambs $18.00@21.25; cull to low good lambs $12.00@17.50. Good to prime yearlings $16.50; utility to low good $14.00; cull to choice slaughter ewes $3.50@5.00.

SIOUX CITY

Hogs: 5,500; slow, barrows and gilts 25 to mostly 50 lower; sows around 360 lb. down 25 lower; most bids 25 or more lower than average Monday on heavier weight; chioce 190-240 lb. barrows and gilts $22.75@23.00; choice sows 360 lb. down $19.50@21.25.

Cattle: 8,000, slaughter steers slow limited sales steady to weak; choice heifers over 825 lb. about steady, others slow. cows, slow, weak; bulls moderately active, steady.

Markets At A Glance

NEW YORK (AP)—

Stocks—Lower, quiet decline.

Bonds — Mixed; Governments steady.

Cotton—Higher; mill buying.

CHICAGO:

Wheat — Higher; influenced by Minneapolis strength.

Corn—Higher with wheat.

Oats—Higher with wheat and corn.

Hogs—Fifteen to mostly 25 cents lower; top $25.

Cattle—Mostly lower; steer top $27.

OMAHA FEEDS AND HAY

Alfalfa meal: 17 per cent dehydrated $55; burlap or cotton bags.

Wheat feed: Bran $45.00; shorts $50.00.

Hominy feeds: Carlots, sacked $55.00, bulk $49.50; ton-lot sacks $51.00.

Feeding tankage: 60 per cent protein $120.00, meat scraps 50 per cent protein $120.00; special bonemeal $84.00.

Soybean meal: 41-44 per cent protein $100.00; pellets $2.25 more.

Oats feed: Steamrolled oats $99.00; pulverized, unhulled $50.00.

Linseed oil meal: 32 per cent protein $82.00.

Cottonseed meal: $88.00.

Buttermilk: Dry $13.75 cwt; condensed $4.25 cwt.

Upland Prairie: No. 1 $23.00@24.00; No. 2, $22.00@23.00; No. 3, $19.00@21.00; sample grade $12.00@16.00.

Alfalfa: No. 1, $23.00@24.00; standard $22.00; No. 2, $20.00@21.00; No. 3, $19.00@20.00; sample grade $15.00@17.00.

DOW JONES STOCKS - BONDS

New York (INS)—Closing Dow Jones stock averages:

	Tuesday	Pv. Cls.	Yr. Ago
30 Industrials	316.32	317.61	267.45
20 Railroads	118.08	119.27	99.71
15 Utilities	61.11	61.36	50.12

Range of Dow Jones stock averages:

	Open	High	Low	Close	Chng.
30 Ind.	317.28	318.49	314.26	316.32	—1.32
20 Rrds	118.79	119.12	117.63	118.08	—1.19
15 Utl.	61.29	61.29	60.96	61.11	—0.25
65 Sks.	130.23	130.55	129.19	129.79	—0.73

Transactions in stocks used in averages:

	Tuesday	Monday	Friday
Industrials	113,400	110,100	111,300
Railroads	76,300	57,600	66,200
Utilities	30,800	30,700	38,700
65 Stocks	250,500	228,100	246,200

Dow Jones closing bond averages:

40 Bonds	101.25—0.01
10 Higher grade rails	103.53—0.04
10 Second grade rails	100.72—0.03
10 Public utilities	100.75+0.06
10 Industrials	100.01—0.01

ST. JOSEPH

fresh stocker and feeder supply moderate, unchanged; choice fed steers $22.50@24.50; few sales choice fed heifers $21.00@22.00; small showing utility cows $10.25@11.25; medium and good stock steers, $16.00@18.50.

Hogs: Salable 4,500. Barrows and gilts 10c to mostly 25c lower; instances under 200 lbs. steady and as much as 50c lower; choice 190-240 lbs. $22.75@23.25; 41 head $23.40.

Cattle: Salable 4,000; calves 300. High choice to prime fed steers steady to strong; spots 25c higher; other fed steers steady; choice to prime 1,100 to 1,220 lb. steers $24.00@24.75; good to average choice $20.75@23.75.

Sheep: Salable 1,200. Moderately active; slaughter spring lambs steady to 50c lower; choice and prime natives $18.50@19.00.

New York Stock Closes

Admiral	23½	+ ¼
Air Reduc		⅛
Allied Chemical	92½	
Allied Stores	41¾	
Allis Chalmers	65¼	
Aluminum Co	78¾	1⅛
Am Airlines	14⅞	
Am Can	41½	½
Am Car & Fdry	42	
Am Mtrs	10⅞	
Am Radiat & SS	19½	— ¼
Am Smelt & Ref	36⅞	— ¼
Am Steel Fdrs	27	
Am Tel & Tel	171	¼
Am Tobacco	[illegible]	
Anaconda Copper	38¾	
Armco Steel	[illegible]	½
Armour	[illegible]	
Atch Top & SF	115	½
Avco Mfg	6	⅛
Baldwin Loco	9⅝	
Baltimore & Ohio	26¼	— ¾
Beatrice Foods	49	— ½
Beatrice Foods pfd	106	
Bendix Aviation	89⅞	— ⅞
Bethlehem Steel	77⅛	— ⅞
Boeing Aircraft	62⅞	
Bond Stores	11⅞	
Borden	71	
Borg-Warner	87⅛	
Budd	13⅞	—
Burroughs Add Mach	22¾	
Calumet Hecla	9⅞	
Canada Dry	12½	
Canadian Pacific	26⅞	— ¼
Case J I	15⅞	— ¼
Caterpillar	61½	— ½
Celanese	20½	
Celotex	22¾	— ¼
Cent & SW Util	26⅞	+ ¼
Cerro De Pasco	29	— ⅜
Chesapeake & Ohio	38⅞	— ¼
Chicago & NW	12½	
Chicago N W pfd	29½	— ½
Chicago, Rock Island	74	— 1¼
Chrysler	60⅞	+ ¼
Cities Service	107⅞	— ⅜
Climax Molybdm	54¾	— ⅜
Colgate-Palmolive	52¾	+ ⅜
Colo Fuel & Iron	17⅝	
Columbia Broad A	63⅞	— 1
Columbia Gas & Electric	15¼	+ ⅛
Commercial Credit	44⅞	
Commonwealth Edison	39¼	
Consolid Edison	45½	
Cont Motors	10⅞	
Cont Oil	70	— 2¼
Copper Range	38¾	
Corn Products	78½	— ¼
Crane	33	— ¼
[illegible]		

AMERICAN STOCK EXCHANGE

	Close	Change
Electric Bond & Share	24⅞	+ ⅛
Kaiser Motors	2½	+ ⅛
Niles Bement Pond	25¾	— ¼

PRODUCE

CHICAGO EGG FUTURES

	Sales	Open	High	Low	Close
Sept.	512	34.50	34.85	33.35	33.50
Oct.	712	35.50	35.70	34.10	34.25
Nov.	192	35.60	35.95	34.40	34.50
Dec.	20	35.50	35.95	34.45	34.50

LINCOLN

Poultry: Heavy hens, 4½ lbs. and over 12c; light hens, 8c; Leghorn hens, 8c; farm run springs, 22c; Leghorn springs, 18c; old roosters, 8c; Leghorn roosters, 8c; premiums paid for commercial broilers.

Eggs: Grade A1, 35c current receipts, 22c; pullet eggs, 15c.

Milk: Basic price for testing 3.8 per cent butterfat retroactive class 1, $4.56; class 2, $3.01; class C, $2.50; No 1 churning cream, 51c.

Milk: 3.8 per cent butterfat, class 1, 54 cents.

STATE

Tuesday—State-Federal Poultry Market Report:

Eggs: Steady on current receipts, prices lower on graded eggs. A good per cent of receipts now pullet eggs, but few stations are paying a different price for pullets and large hen eggs. Pullet prices available 15-18c. Price per dozen paid producers delivered to country buying stations.

	Southeast	(Mostly)	Northeast	West
A Large	29-35		27-34	35-35
A Medium	20-30		24-26	23-25
B Large	20-22		22-24	23-25
Under	15-16		14-20	15-16
Cur. Rec.	19-23	20-22	19-24	18-27

Poultry: Steady. Hen movement continues slow. Price per pound paid producers delivered to country buying stations and plants.

State Combined

Hens, heavy large	9-15c	mostly 10-13c
Hens, heavy small	6-15c	mostly 10-13c
Hens, light	6-14c	mostly 8-11c
Old roosters	4- 8c	mostly 6- 7c

Commercially produced broilers, or fryers, at farm, 23-25c.

OMAHA

Churning cream: Country station average 50 cents; direct shipper track basis, 54 cents.

Milk: 3.8 per cent butterfat, Class 1, $4.56 cwt.; Class 2, $3.01.

Butter: 92 score quarters one-pound cartons, 61½ cents; 90 score 60c.

Eggs: Current receipts 44 lbs. net quoted mostly $5.70@6.30 per case; buyers paid to 31@33 cents a dozen for grade A.

Poultry: Hens colored 4½ lbs. and over mostly 10 cents; hybrid poultry discounted; old roosters 7 cents; light hens and leghorns 8 cents; broilers 22@23c.

CHICAGO

Live poultry: Steady. 18 trucks.

Hens: Colored over 5 lbs. 16 a lb.; colored 5 lbs. and under 21c; hybrid, bareback and Leghorn 14.

Springs: Colored, White Rock, Plymouth Rock, Gray Cross and White Cross 20; bareback 18.

Fryers: Colored, White Rock and Plymouth Rock 20; bareback 18.

Broilers: Colored, White Rock, Gray Cross and White Cross 20; bareback 18.

Commercially Grown—Springs: Colored 23; White Rock and Plymouth Rock 27; Gray Cross and White Cross, 23.

Fryers: Colored 23; White Rock and Plymouth Rock 26; Gray Cross and White Cross 23.

Broilers: Colored 23; White Rock 24; Plymouth Rock, Gray Cross and White Cross 23.

Leghorn 15.

Capons: 7 lbs. and up 35; under 7 lbs., 33.

Old roosters: 13½.

No. 2 chicken 15.

No. 2 hens 14.

Ducks: Heavy 16; small 12; ducklings 26; Muscovy 12.

Cheese: Single daisies 36¾@37¾c a lb; longhorns 36¾@37¼c; processed loaf 35c @37c; Swiss A, 44@47c; B, 42-44c; C, 40@41c.

Turkeys: Toms 23; hens 32; breeder hens 30.

Guineas: Old 25; young 30.

Pigeons $3.00.

Geese: Young 16; swan 12.

Butter: 197,390 lbs. Steady. 93 score 54¾c; 89 score 53c.

Eggs: 7,919 cases. Firm. White large extras 60-69.9 per cent A and over 42c a dozen; mixed large extras 60-69.9 per cent A and over 40c; mediums 60-69.9 per cent A and over 33c; standards 32c; current receipts 25c; dirties and checks 21c.

September Beans Show Weakness

CHICAGO (AP) — Wheat futures rallied strongly on the Board of Trade Tuesday, gaining more than three cents a bushel in some cases. Other grains followed along and the only weak spot on the board was September soybeans, which continued their downward trend and were off nine cents at the close.

September soybeans, which gained more than 9 cents last week, now have dipped 19 cents in two days.

Wheat closed 2⅞ to 3½ higher, corn ½ to [illegible] up, oats ahead ⅛ to 1¼, rye 2¾ to 2¼ higher, soybeans 9 cents lower to ½ higher, and lard 20 to 30 cents a hundred pounds higher.

CHICAGO RANGE OF PRICES

Wheat	High	Low	Close	Chg.	Yr. ago
Sept.	2.14½	2.10	2.14	+ 2⅞	1.86
Dec.	2.18½	2.13¾	2.18	+ 3½	1.91
Mar.	2.19	2.14½	2.18⅞	+ 2⅞	
May	2.14	2.10¼	2.13⅞	+ 3½	1.95
July	2.10⅞	1.97½	2.01½	+ 3½	
Corn					
Sept.	1.63⅞	1.62¼	1.63⅝	+ ½	1.49
Dec.	1.53⅞	1.52¾	1.53⅝	+ ⅜	1.85
Mar.	1.57⅞	1.56¾	1.57⅛	+ ⅜	1.38⅛
May	1.58¾	1.57	1.58⅛	+ ⅜	1.39¼
[illegible]					
Mar.	1.30¼	1.26⅞	1.30	+ 2⅞	
May	1.32¼	1.28¾	1.32	+ 2⅞	1.20⅞
Soybeans					
Sept.	3.05	2.98½	2.99½	— 9	2.53¾
Nov.	2.90⅞	2.66⅞	2.68¾	...	2.45
Jan.	2.72¾	2.70	2.71¾	...	2.47½
Mar.	2.75⅞	2.72	2.74¾	+ ½	
May	2.76¼	2.73	2.74¾	— ½	
Lard					
Sept.	18.00	17.50	17.97	+ .22	
Oct.	15.70	15.17	15.67	+ .25	
Nov.	13.95	13.57	13.95	+ .30	
Dec.	13.75	13.40	13.75	+ .28	
Jan.	13.35	13.20	13.35	+ .20	
Mar.	13.12	13.05	13.12	+ .22	

LINCOLN GRAIN

Tuesday, Aug. 24

Wheat: No. 1, $2.10.

Corn: No. 2 yellow, $1.46; No. 2 white, $1.60.

Oats: No. 2, 32 lbs .62c.

Barley: No. 2, 95c.

Milo: Cwt., $2.30.

OMAHA

Wheat: No. 1 dark hard $2.51; No. 2 hard $2.26¾; sample $2.14@2.19; No. 3 spring $2.43¾@2.53¾; No. 4, $2.51¾.

Corn: No. 1 yellow $1.59¾@1.60½; No. 2, $1.58½; No. 5, $1.52¼; No. 1 white $1.78.

Oats: No. 1 white 69@73c; No. 2, 68½@72c; No. 3, 67@70½.

CHICAGO

Wheat: No. 2 red $2.12¾.

Corn: No. 1 yellow $1.67½@1.68; No. 2 $1.66½; No. 5 $1.61¾; sample grade $1.57¾@1.60¾.

Oats: No. 1 heavy mixed 78; No. 1 white 78; No. 1 heavy white 79@80; No. 2 80; sample grade heavy sample red 74½.

Soybeans: None.

KANSAS CITY

Wheat: 86 cars; down ½ to up 3¾c; No. 2 hard and dark hard $2.34; No. 3, $2.25@2.66¾N; No. 2 red $2.21½@2.27¼N; No. 3, $2.20½@2.26¾N.

Corn: 8 cars; down ½ to up ¼c; No. 2 white $1.75@1.79N; No. 3, $1.72@1.78N; No. 2 yellow and mixed $1.62¾@1.61½N; No. 3, $159¾@1.63¼N.

Oats: No cars; unchanged to up ½c; No. 2 white 71@77cN; No. 3, 68@76cN.

INVESTMENT FUNDS

NEW YORK (AP)—

	Bid	Asked		Bid	Asked
Af F In	5.62	6.08	B4	11.52	12.57
Am B Sh	4.43	4.73	K1	18.43	20.11
Bost Fd	27.35	29.59	S2	10.57	11.54
Brd St	26.58	28.74	S4	7.62	8.32
Cent Sh	21.97	23.75	Mass In	24.27	26.24
Chem F	24.27	26.24	Mut In	8.57	9.42
Di Tr E	12.22	13.00	National Securities:		
Div Sh	2.19	2.40	Sr-Bond	7.01	7.66
E&HBF	18.75	19.51	Sr-Pfstk	8.28	9.05
Group Securities:			Sr-Inc	5.35	5.85
RR Eq	4.56	5.01	Sr-Stk	6.21	6.79
Steel	9.05	9.92	Put G	21.74	23.50
In Inv	12.73	13.76	St St In	67.75	71.25
Keystone Funds			Un In F	15.60	16.96
B3	10.06	20.80	Well Fd	23.06	25.14

GOVERNMENT SECURITIES

(Fractions in 32nds)

Closing Quotations by First Trust Co.

Aug. 24, 1954

U.S. Treasury Bonds

			Bid	Asked	Chg.
2	Dec.	51-52*	100.17	100.18	— 1
2	Dec.	52-54*	100.17	100.18	— 1
1½	Mar.	15, 55	100.15	100.16	
2⅞	Mar.	60-55	101.10	101.12	
1¾	Dec.	5, 55	101.8	101.10	
2½	Mar.	58-56	102.6	102.8	— 1
2¼	Sept.	59-56	101.22	101.24	
2⅜	Sept.	59-56	101.2	101.6	
2¾	Mar.	15, 57-59	102.14	102.15	— 2
2⅞	Mar.	57	103.24	103.26	
2⅞	June	58	102.17	102.19	
2⅝	June	63-58	106.1	106.12	
2½	Dec.	58	103.5	103.7	
1⅞	Feb.	15, 59	100.10	100.12	— 1
2¼	June	62-59	100.20	100.30	— 1
2¼	Dec.	62-59	101.26	101.30	
2⅛	Nov.	15, 60	100.17	100.19	
2¾	Sept.	61	103.22	103.26	+ 2
2½	Nov.	61	102.	102.4	+ 1
2¾	Dec.	65-60	108.16	108.24	+ 2
2½	June	67-62	101.9	101.13	+ 2
2½	Dec.	68-63	100.27	100.31	
2½	June	69-64	100.13	100.17	— 4
2½	Dec.	69-64	100.11	100.15	+ 5
2½	Mar.	70-65	100.7	100.11	+ 3
2½	Mar.	71-66	100.6	100.10	+ 2
2½	June	72-67	100.5	100.9	+ 1
2½	Sept.	72-67	100.4	100.8	— 2
2½	Dec.	72-67	100.6	100.10	
3¼	June	83-78	111.12	111.16	— 3

* U.S. Treasury Notes and U.S. Certificates of Indebtedness

			Bid	Asked	Chg.
2⅝	Sept.	15, 1954	100.0		
1⅞	Dec.	15, 1954*	100.16	100.17	— 1
1⅝	Feb.	15, 1955*	100.14	100.15	+ 2
1	Mar.	22, 1955*	99.21	100.0	— 1
⅝	May	1955	100.10	100.11	
1½	Aug.	15, 1955	100.10	100.12	+ 1

*Exempt from all taxation—except surtaxes, estate inheritance and gift tax.

Stock Mart Lists Downward Trend

NEW YORK (AP) — A moderate downward readjustment took place in the stock market Tuesday with lots of resistance signs along the way.

It was the second straight retreat for the market. However, there were several modifying features—relatively low volume, good plus signs in key areas, final hour recovery from the lows.

Aircrafts, buoyant buying favorites in so many recent markets, were under sporadic selling attacks Tuesday and ended rather mixed.

Steels continued to be sold amid doubts whether the industry will show a pickup in orders soon. Railroads, plagued with low earnings, were lower again. Strike news in the rubber industry made poor reading, and traders and others sold rubber shares down.

A late pickup in the price of Chrysler sent that stock ahead smartly and encouraged better prices for the entire group of motors.

Over-all losses went to between one and two points at the most while gains were small with the exception of some high-flying individual issues.

The Associated Press average of 60 stocks fell back 70 cents at $133.20. It was down $1.00 Monday. The industrial component of the average was off 80 cents, railroads slipped $1.00, and the utilities were down 20 cents.

Montgomery Ward lost ⅝ at 78⅝ on 68,800 shares, the day's most active issue. It was up 5 points Monday when the possibility of a proxy fight was forecast in Wall Street.

Volume amounted to two million shares, lowest total in nearly eight weeks. That compares with 2,020,000 shares traded Monday.

BOND MARKET

NEW YORK (AP)—Lower prices prevailed Tuesday in the industrial section of the corporate bond market. Utility and railroad obligations just about held their own in quiet trading.

Government issues were largely unchanged.

Volume perked up slightly to $3,010,000 par value. Monday's figure was $2,550,000.

Convenient
RADIO SERVICE
No Parking Problem
Just Drive in with That Home or Auto Radio
SIDLES BUICK
1400 Q 2-7027
A United Motors Service Station

Thompson Denied Release On Writ

The writ of habeas corpus on which Wilner B. Thompson, 50, sought his release from the custody of Sheriff Merle Karnopp has been denied by Lancaster District Judge Paul White.

Karnopp is holding Thompson on a governor's warrant for extradition to Oklahoma in connection with an alleged larceny by fraud complaint filed there.

Thompson, formerly of Galveston, Tex., was recently released from the Nebraska Penitentiary where he served a one-year term on a bad check charge.

Thompson contended during court hearing that the original 1948 complaint of Oklahoma had been dismissed and the state was barred from issuing the warrant on a newly filed complaint.

In denying the writ, Judge White found no evidence that the Oklahoma warrant was not valid.

Notice to Contractors

Sealed proposals will be received by the City Council of the City of Lincoln, Nebraska, at the office of the City Clerk, up to 10 o'clock a.m., Central Standard Time, Wednesday, September 1, 1954, for the construction of the water mains in Water District No. 363 being in the area from 44th Street to 46th Street and between Prairie Road and Meadow Lane, in said city, according to the plans and specifications of the City Engineer on file in the office of the City Clerk.

Plans and specifications may be seen and blank proposals obtained in the office of the City Engineer.

The City Engineer's estimate of the cost of these water mains is $11,500.00.

Each proposal must be accompanied by a certified check for $575.00, made payable to Frank J. Miller, City Treasurer, as a guarantee of good faith.

The City reserves the right to reject any or all proposals and to waive any defect in proposals.

THEO H. BERG, City Clerk.

Notice to Contractors

Sealed proposals will be received by the City Council of the City of Lincoln, Nebraska, at the office of the City Clerk, up to 10 o'clock a.m., Central Standard Time, Wednesday, September 1, 1954, for the construction of the sewers in Sewer District No. 567, being in Mohawk Street from 46th Street to 47th Street, and 47th Street from Mohawk Street to Hill Drive, in said City, according to the plans and specifications of the City Engineer on file in the office of the City Clerk.

Plans and specifications may be seen and blank proposals obtained in the office of the City Engineer.

The City Engineer's estimate of the cost of these sewers is $1,500.00.

Each proposal must be accompanied by a certified check for $75.00, made payable to Frank J. Miller, City Treasurer, as a guarantee of good faith.

The City reserves the right to reject any or all proposals and to waive any defect in proposals.

THEO H. BERG, City Clerk.

Notice to Contractors

Sealed proposals will be received by the City Council of the City of Lincoln, Nebraska, at the office of the City Clerk, up to 10 o'clock a.m., Central Standard Time, Wednesday, September 1, 1954, for the construction of the water mains in Water District No. 365, being in the area 50th Street to 52nd Street from L Street to O Street, in said City, according to the plans and specifications of the City Engineer on file in the office of the City Clerk.

Plans and specifications may be seen and blank proposals obtained in the office of the City Engineer.

The City Engineer's estimate of the cost of these water mains is $13,500.00.

Each proposal must be accompanied by a certified check for $675.00, made payable to Frank J. Miller, City Treasurer as a guarantee of good faith.

The City reserves the right to reject any or all proposals and to waive any defect in proposals.

THEO. H. BERG, City Clerk.

Notice to Contractors

Sealed proposals will be received by the City Council of the City of Lincoln, Nebraska, at the office of the City Clerk, up to 10 o'clock a.m., Central Standard Time, Wednesday, September 1, 1954, for the construction of paving in Paving District No. 1321, being in L Street from 48th Street to 52nd Street, 50th Street from L Street to O Street, and M Street from 50th Street to 52nd Street, in said City, according to the plans and specifications of the City Engineer on file in the office of the City Clerk.

Plans and specifications may be seen and blank proposals obtained in the office of the City Engineer.

The City Engineer's estimate of the cost of this paving is $45,200.00.

Each proposal must be accompanied by a certified check for $2,260.00, made payable to Frank J. Miller, City Treasurer, as a guarantee of good faith.

The City reserves the right to reject any or all proposals and to wave any defect in proposals.

THEO. H. BERG, City Clerk.

Notice to Bidders

Sealed bids will be received at the office of the Board of Control, State Capitol, Lincoln 9, Nebraska, on Sept. 8, 1954, until 10:30 o'clock A.M., and at that time publicly opened and read for furnishing Kitchen Equipment for the period of 1954. All requirements pertaining to purchase as set forth by NEBRASKA LAW and all rulings of procedure as established by order of the Board of Control, are a part of the Notice to Bidders. Specifications, Proposal Blanks and information may be secured at the office of the Board of Control, State Capitol, Lincoln 9, Nebraska.

BOARD OF CONTROL
W. H. Diers, Chairman

Notice to Bidders

Sealed bids will be received at the office of the Board of Control, State Capitol, Lincoln 9, Nebraska, on September 8, 1954 until 10:30 o'clock A.M., and at that time publicly opened and read for furnishing School Furniture for Boys Training School, Kearney, Nebraska for the period of 1954.

All requirements pertaining to purchase as set forth by NEBRASKA LAW and all rulings of procedure as established by order of the Board of Control, are a part of the Notice to Bidders. Specifications, Proposal Blanks and information may be recured at the office of the Board of Control, State Capitol, Lincoln 9, Nebraska.

BOARD OF CONTROL
W. H. Diers, Chairman

Need Money?
You will like our streamlined LOAN SERVICE
Everything is PRIVATE
FOR EXTRA FAST SERVICE, Phone First!
LOANS UP TO $1000
Capital Credit Company
1400 "O" STREET • TELEPHONE 2-1221

Radio-TV Programs

KFAB, Nebraska's largest, affiliated The Journal-The Star clear channel, 50,000 watts, CBS programs. Programs are furnished by stations and are subject to change by stations.

KFAB 1110 KFOR 1240 KLMS 1480 KOLN 1400 WOW 590
KMTV Channel 3 WOWTV Channel 6 KOLNTV Channel 10

Wednesday

6:00 a.m.	6:15 a.m.	6:30 a.m.	6:45 a.m.
KFAB News; Farm	Johnny Wills	Down to Earth	M.&R.: Markets
KFOR Alarm Clock	Alarm Clock	Alarm Clock	Alarm Clock
KLMS Morning	Sunrise Serenade	This Morning	This Morning
KOLN Serenade	Farm Markets	Farm; Weather	Lincoln News
WOW News; Weather	Howdy Slim	Farm Reporter	Farm Reporter
WOWTV Today	Today	Today	Today
7:00 a.m.	**7:15 a.m.**	**7:30 a.m.**	**7:45 a.m.**
KFAB News	Mary & Ray	Weather	Alex Drier
KFOR News	Musical Clock	Musical Clock	Musical Clock
KLMS News; Polka	Pat Dutchmen	This Morning	This Morning
KOLN Sat. Weather	Two to Get Ready	Weather; Get Ready	Two to Get Ready
WOW News	Four Bell News	Breakfast Bandstand	Breakfast Bandstand
WOWTV Today	Today in Omaha	Today	Today
KMTV Morning Show	Morning Show	Morning Show	Morning Show
8:00 a.m.	**8:15 a.m.**	**8:30 a.m.**	**8:45 a.m.**
KFAB News	Markets; News	Helpful Holtz	Kitchen Klub
KFOR News	Breakfast Club	Breakfast Club	Breakfast Club
KLMS Music; News	This Morning	This Morning	Chanel Window
KOLN Lincoln News	Allen's Alley	Allen's Alley	Allen's Alley
WOW News	Breakfast	Breakfast	Bandstand
WOWTV Ding Dong School	Ding Dong School	A Time To Live	3 Steps to Heaven
KMTV Moore	Gary Moore	Godfrey	Godfrey

[illegible]

You get a 3-way bonus in the car that's soaring to new success

WHAT has happened in the automobile business this year is something that you should take to heart — as a personal benefit to yourself, and as a sure way to pick a winner.

It is simply this: Buick has moved into the charmed circle of America's three top sales leaders — a circle once dominated *only* by the so-called "low-price three."

In plainer words—Buick today is outselling *all* other cars in America except *two* of these so-called "low-price three." And this has come about because of Buick's advanced year-ahead styling, great V8 power, big-car room and comfort — all for prices starting right close to the lowest. So *you* reap a worth-while 3-way benefit.

1. You get the look of tomorrow—today

In Buick today you get the modern styling other cars will reach in the future. For here you get true year-ahead beauty — long, low glamor lines, sports-car grace, and that spectacular new panoramic windshield that most other cars won't have till 1955.

2. You get the bigger allowance of our volume business

The tremendous sales volume that has brought Buick into the leadership circle of the "Big Three" means that we can offer you a higher trade-in allowance on your present car when you buy a new Buick. That's the simple reason why we can make you a better deal right now.

3. You get more resale dollars when you trade

With Buick so advanced in style *this* year it's a sure thing Buick will stay in style for years to come, as other cars catch up. So the new Buick you buy today brings you a higher resale price at trade-in time later. Drop in — see and drive this tomorrow-styled Buick — and get in on Buick's big 3-way bonus right now.

WHEN BETTER AUTOMOBILES ARE BUILT BUICK WILL BUILD THEM

2-7027 FRED S. SIDLES MOTORS, INC. 1400 "Q" St.

Most Beef, Hogs Fall Off In Price

OMAHA (AP) — Better grade weighty steers closed around steady at Omaha Tuesday, but most steers under 1,100 pounds were steady to 25 cents lower. The supply of grainfed cattle was heavy. Fresh receipts of replacements were extremely light, with a few sales of carryovers about steady. Poor demand despite light receipts forced hog prices 25 to 50 cents lower. Fat lambs ruled steady to 50 cents higher.

OMAHA

Hogs: Salable Tuesday 6,500; moderately active; weak to mostly 25-50 lower; choice 190-260 lbs. barrows and gilts $22.75@23.50; 170-190 lbs. $22.00@23.00; sows up to 330 lbs. $20.25@21.00; few $21.25; 330-400 lbs. $18.75@20.50; heavier weights $17.25@19.00.

Cattle: Salable 11,000; calves 150; fed steers average choice and better over 1,100 lbs. steady; other fed steers slow, steady to 25 lower; heifers and cows steady to weak; bulls and vealers fully steady; stocker and feeder classes scarce, unchanged; mostly prime around 1,200 lbs. fed steers $25.25; several shipments high choice and prime $25.00@27.75; bulk choice $22.50@24.50; good to low choice $19.50@22.00; good and choice heifers $18.00@22.50; few choice to prime $23.00@23.75; utility and commercial cows $9.50@12.50; canners and cutters $7.50@9.00.

Sheep: Salable 2,000; active; slaughter lambs steady to 50 higher; other classes steady; choice and prime spring slaughter lambs $19.00@19.50 with $19.25 paid freely; good and choice shorn ewes $4.00@4.75; cull and utility $3.00@4.00; good and choice western feeder lambs around 67-75 lbs. $18.00@19.00.

CHICAGO

Hogs: 7,500. Trade moderately active to slow, uneven; butchers 200-270 lbs. 15 to mostly 25c lower; butchers under 200 pounds fully 25@50c lower; sows steady to fully 25c or more lower. Choice 190 to 270 lb. butchers $22.50@23.00; 160 to 185 lbs. $20.50@22.50; heavier butchers scarce. Choice sows 340 to 400 lbs. $18.50@20.00; lighter weights $20.25@21.50; 425 to 600 lbs. $16.25@18.50.

Cattle: 5,500. calves 400. Trade fair for prime steers, dragging in other cases; slaughter steers and heifers steady to weak; cows steady-25c lower; bulls weak-50c lower; vealers about steady. Prime fed steers $26.00@27.00; choice to low prime $23.00@25.25; good to low choice $19.50@22.50; commercial to low good $16.00@19.00. High choice to prime heifers and mixed yearlings $23.50@24.25; good to high choice heifers $18.50@23.25. Utility and commercial cows $9.50@12.00. Utility and commercial bulls $12.00@14.50; good and choice vealers $18.00@22.00. Stockers and feeders steady; choice 875-lb. feeding steers $22.00; medium to kood 792-lb. feeders $17.50.

Sheep: 1,500. Trading moderately active; slaughter spring lambs steady—25c higher; yearlings and slaughter sheep steady. Good to prime spring lambs $18.00@21.25; cull to low good lambs $12.00@17.50. Good to prime yearlings $16.50; utility to low good $14.00; cull to choice slaughter ewes $3.50@5.00.

SIOUX CITY

Hogs: 5,500; slow, barrows and gilts 25 to mostly 50 lower; sows around 360 lb. down 25 lower; most bids 25 or more lower than average Monday on heavier weight; chioce 190-240 lb. barrows and gilts $22.75@23.00; choice sows 360 lb. down $19.50@21.25.

Cattle: 8,000, slaughter steers slow limited sales steady to weak; choice heifers over 825 lb. about steady, others slow, cows slow, weak; bulls moderately active, steady, fresh stocker and feeder supply moderate, unchanged; choice fed steers $22.50@24.50; few sales choice fed heifers $21.00@22.00; small showing utility cows $10.25@11.25; medium and good stock steers, $16.00@18.50.

Markets At A Glance

NEW YORK (AP)—

Stocks—Lower, quiet decline.

Bonds—Mixed; Governments steady.

Cotton—Higher; mill buying.

CHICAGO:

Wheat — Higher; influenced by Minneapolis strength.

Corn—Higher with wheat.

Oats—Higher with wheat and corn.

Hogs—Fifteen to mostly 25 cents lower; top $25.

Cattle—Mostly lower; steer top $27.

OMAHA FEEDS AND HAY

Alfalfa meal: 17 per cent dehydrated $55; burlap or cotton bags.

Wheat feed: Bran $45.00; shorts $50.00.

Hominy feeds: Carlots, sacked $55.00, bulk $49.50; ton-lot sacks $54.00.

Feeding tankage: 60 per cent protein $120.00; meat scraps 50 per cent protein $120.00; special bonemeal $84.00.

Soybean meal: 41-44 per cent protein $109.00; pellets $2.25 more.

Oats feed: Steamrolled oats $99.00; pulverized, unhulled -50.00.

Linseed oil meal: 32 per cent protein $82.00.

Cottonseed meal: $88.00.

Buttermilk: Dry $13.75 cwt; condensed $4.25 cwt.

Upland Prairie: No. 1 $23.00@24.00; No. 2, $22.00@23.00; No. 3, $19.00@21.00; sample grade $12.00@16.00.

Alfalfa: No. 1, $23.00@24.00; standard $22.00; No. 2, $20.00@21.00; No. 3, $19.00@20.00; sample grade $15.00@17.00.

DOW JONES STOCKS - BONDS

New York (INS)—Closing Dow Jones stock averages:

	Tuesday	Pv. Cls.	Yr. Ago
30 Industrials	346.32	347.64	267.45
20 Railroads	118.08	119.27	99.71
15 Utilities	61.11	61.36	50.42

Range of Dow Jones stock averages:

	Open	High	Low	Close	Chng.
30 Ind.	347.28	348.19	344.26	346.32	—1.32
20 Rrds	118.79	119.12	117.63	118.08	—1.19
15 Utl.	61.20	61.29	60.96	61.11	—0.25
65 Sks.	130.23	130.55	129.19	129.79	—0.73

Transactions in stocks used in averages:

	Tuesday	Monday	Friday
Industrials	143,400	140,100	141,300
Railroads	76,300	57,600	66,200
Utilities	30,800	30,700	38,700
65 Stocks	250,500	228,400	246,200

Dow Jones closing bond averages:

40 Bonds	101.25—0.01
10 Higher grade rails	103.53—0.04
10 Second grade rails	100.72—0.03
10 Public utilities	100.75+0.06
10 Industrials	100.01—0.01

ST. JOSEPH

Hogs: Salable 4,500. Barrows and gilts 10c to mostly 25c lower; instances under 200 lbs. steady and as much as 50c lower; choice 190-240 lbs. $22.75@23.25; 41 head $23.40.

Cattle: Salable 4,000; calves 300. High choice to prime fed steers steady to strong; spots 25c higher; other fed steers steady; choice to prime 1,100 to 1,220 lb. steers $24.00@24.75; good to average choice $20.75@23.75.

Sheep: Salable 1,200. Moderately active; slaughter spring lambs steady to 50c lower; choice and prime natives $18.50@19.00.

Radio-TV Programs

KFAB, Nebraska's largest, affiliated The Journal-The Star clear channel, 50,000 watts, CBS programs. Programs are furnished by stations and are subject to change by stations.

KFAB 1110 KFOR 1240 KLMS 1480 KOLN 1400 WOW 590
KMTV Channel 3 WOWTV Channel 6 KOLNTV Channel 10

Wednesday

6:00 a.m.	6:15 a.m.	6:30 a.m.	6:45 a.m.
KFAB News: Farm	Johnny Wills	Down to Earth	M.&R. Markets
KFOR Alarm Clock	Alarm Clock	Alarm Clock	Alarm Clock
KLMS Morning	News, Markets	This Morning	This Morning
KOLN Serenade	Sunrise Serenade	Farm: Markets	Lincoln News
WOW News: Weather	Howdy Slim	Farm Reporter	Farm Reporter
WOWTV Today	Today	Today	Today
7:00 a.m.	**7:15 a.m.**	**7:30 a.m.**	**7:45 a.m.**
KFAB News	Mary & Ray	Weather	Alex Drier
KFOR News	Musical Clock	Musical Clock	Musical Clock
KLMS News; Polka	Fat Dutchmen	This Morning	This Morning
KOLN Get Ready	Two to Get Ready	Weather: Get Ready	Two to Get Ready
WOW News	Four Bell News	Breakfast Bandstand	Breakfast Bandstand
WOWTV Today	Today in Omaha	Today	Today
KMTV Morning Show	Morning Show	Morning Show	Morning Show
8:00 a.m.	**8:15 a.m.**	**8:30 a.m.**	**8:45 a.m.**
KFAB News	Markets: News	Helpful Holtz	Kitchen Klub
KFOR News	Breakfast Club	Breakfast Club	Breakfast Club
KLMS Music: News	This Morning	This Morning	Chapel Window
KOLN Lincoln News	Allen's Alley	Allen's Alley	Allen's Alley
WOW News	Breakfast	Bandstand	Bandstand
WOWTV Ding Dong	Ding Dong School	A Time To Live	3 Steps to Heaven
KMTV Moore	Gary Moore	Godfrey	Godfrey
9:00 a.m.	**9:15 a.m.**	**9:30 a.m.**	**9:45 a.m.**
KFAB Kitchen Klatter	Kitchen Klatter	Arthur Godfrey	Arthur Godfrey
KFOR My True Story	True Story	Whispering Streets	Girl Marries
KLMS Club	1480 Club	1480 Club	1480 Club
KOLN Cecil Brown	Allen Prescott	News: Music	Music
WOW Bob Smith	Bob Smith	Bob Smith	Break the Bank
WOWTV Home	Home	Home	Home
KMTV TV Home	TV Home	Strike It Rich	Strike It Rich
10:00 a.m.	**10:15 a.m.**	**10:30 a.m.**	**10:45 a.m.**
KFAB Godfrey	Arthur Godfrey	Judy & Jane	Bing Crosby
KFOR My Romance	Freddy Martin	Hazel Stebbins	Stebbins: Crocker
KLMS Club	1480 Club	1480 Club	1480 Club
KOLN Florida	Florida	Queen for Day	Queen for Day
WOW Strike It Rich	Strike It Rich	Paying Phrase	Star Showcase
WOWTV Bob Smith	Bob Smith	The Patio	The Patio
KMTV Valiant Lady	Love of Life	Search for Tom'r'w	Guiding Light
11:00 a.m.	**11:15 a.m.**	**11:30 a.m.**	**11:45 a.m.**
KFAB Wendy Warren	Aunt Jenny	Helen Trent	Our Gal Sunday
KFOR Church	Melodies	What's Cooking	Cooking Weather
KLMS Club	1480 Club	1480 Club	1480 Club
KOLN Holmsey's	Round The Town	Time For Song	Commentary, Music
WOW Ma Perkins	Connie's Kitchen	Brighter Day	Melody Mill
WOWTV Speaking	Kay's Karousel	Western Tales	Western Tales
KMTV People	People	Welcome Travelers	Welcome Travelers
12 noon	**12:15 p.m.**	**12:30 p.m.**	**12:45 p.m.**
KFAB News	Tunes at Noon	Weather: Farming	Markets
KFOR Paul Harvey	Song Coming On	News	Ted Malone
KLMS News	Polka Band	Polka Band	Polka Band
KOLN Lincoln News	Markets High Noon	Baseball	Baseball
WOW News	News	WOW Calling	WOW Calling
WOWTV Flickers	Snicker Flickers	Farm Reporter	Midday News
KMTV Noon Edition	Martha's Kitchen	House Party	House Party
1:00 p.m.	**1:15 p.m.**	**1:30 p.m.**	**1:45 p.m.**
KFAB Back to Bible	Back to Bible	Nora Drake	Second Mrs Burton
KFOR Music	Music Matinee	Music Matinee	Music Matinee
KLMS Music: News	Music Shop	Music Shop	Music Shop
KOLN Baseball	Baseball	Baseball	Gary Moore
WOW WOW Calling	Dr. Malone	Guiding Light	Off the Record
WOWTV One Family	Golden Windows	First Love	Miss Marlowe
KMTV Pay Off	Big Pay Off	Bob Crosby	Bob Crosby
KOLNTV Silent	Silent	Bob Crosby	Gary Moore
2:00 p.m.	**2:15 p.m.**	**2:30 p.m.**	**2:45 p.m.**
KFAB Hilltop House	House Party	House Party	Mike & Buff
KFOR Block	Martin Block	Martin Block	Martin Block
KLMS News: Music	Music Shop	Music Shop	Music Shop
KOLN Baseball	Baseball	Baseball	Baseball
WOW Travelers	Welcome Travelers	Pepper Young	Right to Happiness
WOWTV Hawkins	Bride & Groom	Betty White	Betty White
KMTV Brighter Day	Secret Storm	On Your Account	On Your Account
KOLNTV Right	Around Home	Film	Film
3:00 p.m.	**3:15 p.m.**	**3:30 p.m.**	**3:45 p.m.**
KFAB Don Norman	Arthur Godfrey	Arthur Godfrey	Make Your Mind
KFOR Av'n You	Av'n You	Save A Life	Save A Life
KLMS News	Wax Warehouse	Wax Warehouse	Wax Warehouse
KOLN Headlines	Gloombusters	Gloombusters	Gloombusters
WOW Backstage Wife	Stella Dallas	Widder Brown	The Woman
WOWTV Connie's	Connie's Kitchen	Howdy Doody	Howdy Doody
KMTV Woman's View	Woman's View	Classroom	Garden Fence
KOLNTV Afternoon	Matinee	Afternoon	Matinee
4:00 p.m.	**4:15 p.m.**	**4:30 p.m.**	**4:45 p.m.**
KFAB West Hits	Heaven and Home	Here's Holtz	Here's Holtz
KFOR Local News	Meet The Band	Polka Party	Dutch Treat
KLMS News	Wax Warehouse	Wax Warehouse	Wax Warehouse
KOLN Gloombusters	Gloombusters	Gloombusters	Gloombusters
WOW Plain Bill	Lorenzo Jones	Set For Music	Set For Music
[illegible]	[illegible]	[illegible]	[illegible]
5:00 p.m.	**5:15 p.m.**	**5:30 p.m.**	**5:45 p.m.**
[illegible]	[illegible]	[illegible]	[illegible]
6:00 p.m.	**6:15 p.m.**	**6:30 p.m.**	**6:45 p.m.**
[illegible]	[illegible]	[illegible]	[illegible]
7:00 p.m.	**7:15 p.m.**	**7:30 p.m.**	**7:45 p.m.**
[illegible]	[illegible]	[illegible]	[illegible]
8:00 p.m.	**8:15 p.m.**	**8:30 p.m.**	**8:45 p.m.**
[illegible]	[illegible]	[illegible]	[illegible]
9:00 p.m.	**9:15 p.m.**	**9:30 p.m.**	**9:45 p.m.**
[illegible]	[illegible]	[illegible]	[illegible]
10:00 p.m.	**10:15 p.m.**	**10:30 p.m.**	**10:45 p.m.**
[illegible]	[illegible]	[illegible]	[illegible]

New York Stock Closes

	Close	Chg.
Admiral	23½	+ ¼
Alleghany	[illegible]	— ⅛
Allied Chemical	92½	....
Allied Stores	47⅜	....
Allis Chalmers	65¼	....
Aluminum Co	78¾	— 1¾
Am Airlines	14½	....
Am Can	44½	— ½
Am Car & Fdry	42⅜	— ½
Am Motors	10⅞	....
Am Radiat & SS	19½	— ¼
Am Smelt & Ref	36⅞	— ¼
Am Steel Fdry	27	— ⅛
Am Tel & Tel	174	— ¼
Am Tobacco	58¼	....
Anaconda Copper	38⅞	— ⅝
Armco Steel	48⅞	— ⅛
Armour	9⅞	....
Atch Top & SF	115	— ½
Avco Mfg	6	+ ⅛
Baldwin Loco	9¾	....
Baltimore & Ohio	26¾	— ¾
Beatrice Foods	49	— ½
Beatrice Foods pfd	106	
Bendix Aviation	89⅝	— ¾
Bethlehem Steel	75⅝	— ⅜
Boeing Aircraft	63¾	— ¾
Bond Stores	14⅞	+ ⅛
Borden	71⅝	— ⅛
Borg-Warner	87⅞	....
Budd	13⅞	— ⅛
Burroughs Add Mach	22¼	— ⅛
Calumet Hecla	9⅞	— ⅛
Canada Dry	12½	
Canadian Pacific	26⅝	— ¼
Case J I	15⅝	— ¼
Caterpillar	61⅞	— ½
Celanese	20½	
Celotex	22¾	— ¼
Cent & SW Util	26¾	+ ⅛
Cerro De Pasco	29	— ⅛
Chesapeake & Ohio	38⅝	— ⅛
Chicago & NW	12½	
Chicago N W pfd	29½	— ¼
Chicago, Rock Island	74	— 1¼
Chrysler	60¾	+ ½
Cities Service	97⅝	— ¾
Climax Molybdm	54⅝	— ¾
Colgate-Palmolive	52⅝	+ ⅜
Colo Fuel & Iron	17⅛	....
Columbia Broad A	63⅞	— 1
Columbia Gas & Electric	15⅛	+ ⅛
Commercial Credit	44⅞	
Commonwealth Edison	41¼	
Consolid Edison	45½	
Cont Motors	10⅛	
Cont Oil	70	— 2¼
Copper Range	38⅞	
Corn Products	78½	— ¼
Crane	35	— ⅛
Cudahy Packing	6⅞	....
Curtis Publishing	8	— ¼
Curtiss Wright	12⅞	— ⅛
Do A	31¼	— ⅛
Deere	29⅛	+ ⅛
Douglas Aircraft	86	+ ⅛
Du Pont	127⅝	+ ½
Eastman Kodak	60	....
Elastic Stop Nut	19⅛	
Elgin National Watch	13⅛	
Firestone	81⅛	— ⅛
Flintkote	60½	— ½
Freeport Sulphur Co	60⅛	— ½
Fruehauf Trailer	28⅛	— ⅛
Gair (Robt)	25⅜	— ⅛
General Electric	43⅝	— ⅛
General Foods	72⅝	— 1⅜
General Motors	81⅞	— ⅛
Gillette Safety Razor	62	— 1½
Glidden	40½	+ ⅛
Goodrich	103	— ⅛
Goodyear	72¼	— 1¼
Great Nor RR	30	— ⅛
Great West Sugar	20½	
Greyhound	12⅞	....
Holly Sugar	18⅛	+ ½
Homestake Mining	[illegible]	
Illinois Central	50	— ⅛
International Harvester	32⅞	+ ⅛
International Nickel	45⅞	+ ⅛
International Paper	74⅝	— ⅛
International Tel & Tel	[illegible]	
Johns Manville	76½	
Jones & Laughlin Steel	[illegible]	
Kennecott Copper	85⅝	+ ⅛
Kresge S S	29⅞	— ⅛
Laclede Gas Lt	11⅞	+ ⅛
Lehman	39½	+ ⅛
Libbey Owen Ford	58½	— ⅛
Lockheed Aircraft	42¼	+ ⅛
Loews	17⅛	— ⅛
Marshall Field	29⅛	— ⅛
Martin Glen L	30¼	— ⅛
Mission Corp	31⅝	+ ⅝
Montgomery Ward	78⅞	— ⅝
Nat Biscuit	41⅝	— ⅛
Nat Cash Register	85⅝	— ⅛
National City Lines	18⅛	— ⅛
Nat Dairy	79	— 1
Nat Distillers	20½	— ⅛
Nat Gypsum	35	+ ⅛
N Y Central	21	— ⅛
North Am Aviation	44⅛	— ⅛
Northern Pacific	57⅝	— ⅛
Northern Natural Gas	44⅜	....
Ohio Oil	63¼	+ ⅛
Oliver Corp	12⅛	
Packard	2⅞	+ ⅛
Pan Am Airways	14⅛	— ⅛
Paramount Pict	34⅞	— ⅛
Penney J C	85⅞	— ⅛
Penn R R	16⅞	— ⅛
Pepsi Cola	14⅞	....
Phelps Dodge	40⅞	+ ⅛
Philco	34⅛	+ ⅛
Phillips Petrol	63⅞	— ⅛
Procter & Gamble	95	+ ⅛
Public Serv Colo	41¼	— ⅛
Pullman	54⅝	— ⅛
Pure Oil	61⅝	— 1¾
Radio Corp Amer	32⅝	— ⅛
Remington Rand	23⅝	— ⅛
Republic Steel	60⅝	— ⅛
Rexall Drug	7	+ ⅛
Reynolds Tobacco B	37½	— ⅛
Richfield Oil	55⅝	— ⅛
Rockwell Spring	20	— ⅛
Safeway Stores	46⅜	+ ⅛
Savage Arms	12⅛	— ⅛
Schenley Distillers	19⅛	— ⅛
Sears Roebuck	69⅛	+ ⅛
Simmons	36	— ⅛
Sinclair Oil	43⅞	— ⅛
Skelly Oil	46	— ¾
Socony Vacuum	45	— ⅛
Southern Pacific	46½	
Sperry	77¾	— ½
Spiegel	10¼	— ⅛
Standard Brands	35⅛	+ ⅛
Standard Oil, Calif	67⅝	+ ⅛
Standard Oil, Ind	80⅝	— 1⅛
Standard Oil, N. J.	94½	— ½
Stokely Van Camp	16	— ⅛
Studebaker	18¼	— ⅛
Sunray Oil	19¼	— ⅛
Swift & Co	[illegible]	+ ⅛
Texas Co	72¾	— 1
Tidewater Oil	20⅛	— ½
Trans & W Airlines	19¼	— ½
Tricontiinental	22½	— ⅛
Twenty Century Fox	25	+ ⅛
Union Carbide	79⅞	— ⅛
Union Pacific	134	— 2
United Aircraft	63⅝	— ⅞
United Airline	25⅞	— ¼
United Corp	5⅝	
United Fruit	50⅛	— ⅛
U S Gypsum	17	— 1½
U S Liines	17⅝	+ ⅛
U S Pipe & Fdry	58	— 1
U S Rubber	37⅛	— ¾
U S Steel	53¼	— ⅞
Van Norman	15½	— ½
Warner Bros	18	— ¼
Westinhouse Air Brk	26	— ⅝
Westinghouse Elec	67¼	— ½
Wheeling Steel	41¼	+ ¼
Wilson	9¾	
Woolworth	44⅝	— ⅝
Youngs Sheet & Tube	60⅝	— 1⅝
Zenith Radio	72½	— ½

AMERICAN STOCK EXCHANGE

	Close	Change
Electric Bond & Share	24⅞	— ⅛
Kaiser Motors	2½	+ ⅛
Niles Bement Pond	25⅛	— ⅛

PRODUCE

CHICAGO EGG FUTURES

	Sales	Open	High	Low	Close
Sept.	512	34.50	34.85	33.35	33.50
Oct.	712	35.50	35.70	34.10	34.25
Nov.	192	35.60	35.95	34.40	34.50
Dec.	29	35.50	35.95	34.45	34.50

LINCOLN

Poultry: Heavy hens, 4½ lbs. and over 12c; light hens, 8c; Leghorn hens, 8c; farm run springs, 22c; Leghorn springs, 18c; old roosters, 8c; Leghorn roosters, 8c; premiums paid for commercial broilers.

Eggs: Grade A1, 35c current receipts, 22c; pullet eggs, 15c.

Milk: Basic price for testing 3.8 per cent butterfat retroactive class 1, $4.56; class 2, $3.01; class C, $2.50; No 1 churning cream, 51c.

Milk: 3.8 per cent butterfat, class 1, 54 cents.

STATE

Tuesday—State-Federal Poultry Market Report:

Eggs: Steady on current receipts, prices lower on graded eggs. A good per cent of receipts now pullet eggs, but few stations are paying a different price for pullets and large hen eggs. Pullet prices available 15-18c. Price per dozen paid producers delivered to country buying stations.

	Southeast (Mostly)		Northeast	West
A Large	29-35		27-34	33-35
A Medium	20-30		24-26	23-25
B Large	20-22		22-24	23-25
Under	15-16		14-20	15-16
Cur. Rec.	19-23	20-22	19-24	18-27

Poultry: Steady. Hen movement continues slow. Price per pound paid producers delivered to country buying stations and plants.

State Combined

Hens, heavy large	9-15c	mostly 10-13c
Hens, heavy small	6-15c	mostly 10-13c
Hens, light	6-14c	mostly 8-11c
Old roosters	4- 8c	mostly 6- 7c

Commercially produced broilers, or fryers, at farm, 23-25c.

OMAHA

Churning cream: Country station average 50 cents; didect shipper track basis, 54 cents.

Milk: 3.8 per cent butterfat, Class 1, $4.56 cwt.; Class 2, $3.01.

Butter: 92 score quarters one-pound cartons, 61½ cents; 90 score 60c.

Eggs: Curren. receipts 44 lbs. net quoted mostly $5.70@6.30 per case; buyers paid to 31@33 cents a dozen for grade A.

Poultry: Hens colored 4½ lbs. and over mostly 10 cents; hybrid poultry discounted; old roosters 7 cents; light hens and leghorns 8 cents; broilers 22@23c.

CHICAGO

Live poultry: Steady. 18 trucks.

Hens: Colored over 5 lbs. 16 a lb.; colored 5 lbs. and under 21c; hybrid, bareback and Leghorn 14.

Springs: Colored, White Rock, Plymouth Rock, Gray Cross and White Cross 20; bareback 18.

Fryers: Colored, White Rock and Plymouth Rock 20; bareback 18.

Broilers: Colored, White Rock, Gray Cross and White Cross 20; bareback 18.

Commercially Grown—Springs: Colored 23; White Rock and Plymouth Rock 27; Gray Cross and White Cross, 23.

Fryers: Colored 23; White Rock and Plymouth Rock 26; Gray Cross and White Cross 23.

Broilers: Colored 23; White Rock 24; Plymouth Rock, Gray Cross and White Cross 23.

Leghorn 15.

Capons: 7 lbs. and up 35; under 7 lbs., 33.

Old roosters: 13½.

No. 2 chicken 15.

No. 2 hens 14.

Ducks: Heavy 16; small 12; ducklings 26; Muscovy 12.

Cheese: Single daisies 36¾@37¾c a lb; longhorns 36¾@37½c; processed loaf 35c @37c; Swiss A, 44@47c; B, 42-44c; C, 40@41c.

Turkeys: Toms 23; hens 32; breeder hens 30.

Guineas: Old 25; young 30.

Pigeons $3.00.

Geese: Young 16; swan 12.

Butter: 197,390 lbs. Steady. 93 score 54¼c; 89 score 53c.

Eggs: 7,919 cases. Firm. White large extras 60-69.9 per cent A and over 42c a dozen; mixed large extras 60-69.9 per cent A and over 40c; mediums 60-69.9 per cent A and over 33c; standards 32c; current receipts 25c; dirties and checks 21c.

September Beans Show Weakness

CHICAGO (AP) — Wheat futures rallied strongly on the Board of Trade Tuesday, gaining more than three cents a bushel in some cases. Other grains followed along and the only weak spot on the board was September soybeans, which continued their downward trend and were off nine cents at the close.

September soybeans, which gained more than 9 cents last week, now have dipped 19 cents in two days.

Wheat closed 2⅞ to 3½ higher, corn ¼ to ⅜ up, oats ahead ⅛ to 1⅛, rye 2¼ to 2¾ higher, soybeans 9 cents lower to ¼ higher, and lard 20 to 40 cents a hundred pounds higher.

CHICAGO RANGE OF PRICES

Wheat	High	Low	Close	Chg.	Yr. ago
Sept.	2.14¼	2.10	2.14	+ 2⅞	1.86
Dec.	2.18⅛	2.13¾	2.18	+ 3⅛	1.91
Mar.	2.19	2.14½	2.18¾	+ 3⅜	
May	2.14	2.10⅛	2.13⅞	+ 3⅛	1.95
July	2.10⅛	1.97½	2.01½	+ 3½	
Corn					
Sept.	1.63⅝	1.62¾	1.63⅝	+ ¼	1.49
Dec.	1.53⅞	1.52⅝	1.53⅝	+ ⅜	1.35
Mar.	1.57⅝	1.56¼	1.57⅛	+ ⅜	1.38½
May	1.58¼	1.57	1.58⅛	+ ¼	1.39¼
July	1.58½	1.58½	1.58½	+ ⅜	
Oats					
Sept.	.73¼	.72⅞	.73	+ ¼	.73⅝
Dec.	.74¼	.74⅝	.75⅛	+ ¾	.74⅝
Mar.	.77⅛	.76⅝	.77⅛	+ ¾	
May	.76	.74⅞	.75⅞	+ 1⅛	.72¼
Rye					
Sept.	1.22¼	1.19	1.22	+ 2¼	1.05¾
Dec.	1.26½	1.22¾	1.26	+ 2¾	1.11
Mar.	1.30¼	1.26¾	1.30	+ 2⅝	
May	1.32¼	1.28¾	1.32	+ 2¾	1.20¼
Soybeans					
Sept.	3.05	2.98¾	2.99½	— 9	2.53¼
Nov.	2.96¾	2.66¾	2.68¼	....	2.45
Jan.	2.72¾	2.70	2.71¼	....	2.47½
Mar.	2.75¾	2.72	2.74¼	+ ½	
May	2.76¼	2.73	2.74¾	— ¼	
Lard					
Sept.	18.00	17.50	17.97	+ .32	
Oct.	15.70	15.17	15.67	+ .25	
Nov.	13.95	13.57	13.95	+ .30	
Dec.	13.75	13.40	13.75	+ .28	
Jan.	13.35	13.20	13.35	+ .20	
Mar.	13.12	13.05	13.12	+ .22	

LINCOLN GRAIN

Tuesday, Aug. 24

Wheat: No. 1, $2.10.

Corn: No. 2 yellow, $1.46; No. 2 white, $1.60.

Oats: No. 2, 32 lbs. 62c.

Barley: No. 2, 95c.

Milo: Cwt., $2.30.

OMAHA

Wheat: No. 1 dark hard $2.51; No. 2 hard $2.26¾; sample $2.14@2.19; No. 3 spring $2.43¾@2.55¾; No. 4, $2.51¾.

Corn: No. 1 yellow $1.59¾@1.60½; No. 2, $1.58½; No. 5, $1.52¼; No. 1 white $1.78.

Oats: No. 1 white 69@73c; No. 2, 68½@72c; No. 3, 67@70½.

CHICAGO

Wheat: No. 2 red $2.12¼.

Corn: No. 1 yellow $1.67½@1.68; No. 2 $1.66½; No. 5 $1.61¾; sample grade $1.57¾@1.60¼.

Oats: No. 1 heavy mixed 78; No. 1 white 78; No. 1 heavy white 79@80; No. 2 80; sample grade heavy sample red 74½ ½.

Soybeans: None.

KANSAS CITY

Wheat: 86 cars; down ½ to up 3¾c; No. 2 hard and dark hard $2.34; No. 3, $2.25@2.66¼N; No. 2 red $2.21½@2.27¼N; No. 3, $2.20½@2.26¼N.

Corn: 8 cars; down ½ to up ¼c No. 2 white $1.75@1.79N; No. 3, $1.72@1.78N; No. 2 yellow and mixed $1.62¾@1.64½N; No. 3, $159¾@1.63¼N.

Oats: No cars; unchanged to up ½c; No. 2 white 71@77cN; No. 3, 68@76cN.

INVESTMENT FUNDS

NEW YORK (AP)—

	Bid	Asked		Bid	Asked
Af F In	5.62	6.08	B4	11.52	12.57
Am B Sh	4.43	4.73	K1	18.43	20.11
Bost Fd	27.35	29.59	S2	10.57	11.54
Brd St	26.58	28.74	S4	7.62	8.32
Cent Sh	21.97	23.75	Mass In	24.27	26.24
Chem F	24.27	26.24	Mut In	8.57	9.42
Di Tr E	12.22	13.90	National Securities:		
Div Sh	2.19	2.40	Sr-Bond	7.01	7.66
E&HBF	18.75	19.51	Sr-Pfstk	8.28	9.05
Group Securities:			Sr-Inc	5.35	5.85
RR Eq	4.56	5.01	Sr-Stk	6.21	6.79
Steel	9.05	9.92	Put G	21.74	23.50
In Inv	12.73	13.76	St St In	67.75	71.25
Keystone Funds			Un In F	15.60	16.96
B3	10.06	20.80	Well Fd	23.06	25.14

GOVERNMENT SECURITIES

(Fractions in 32nds)
Closing Quotations by First Trust Co.
Aug. 24, 1954

U.S. Treasury Bonds

		Bid	Asked	Chg.
2	Dec. 54-52*	100.17	100.18	— 1
2	Dec. 55-51*	100.17	100.18	— 1
1½	Mar. 15, 55	100.15	100.16	....
2⅞	Mar. 60-55	101.10	101.12	....
1¾	Dec. 5, 55	101.8	101.10	....
2½	Mar. 58-56	102.6	102.8	— 1
2¼	Sept. 59-56	101.22	101.24	....
2¾	Sept. 59-56	104.2	104.6	....
2⅜	Mar. 15, 57-59	102.14	102.15	— 2
2⅞	Mar. 57	103.24	103.26	....
2⅜	June 58	102.17	102.19	....
2¾	June 63-58	106.4	106.12	....
2½	Dec. 58	103.5	103.7	....
1⅞	Feb. 15, 59	100.10	100.12	— 1
2¼	June 62-59	100.20	100.30	— 1
2¼	Dec. 62-59	101.26	101.30	....
2⅛	Nov. 15, 60	100.17	100.19	....
2¾	Sept. 61	103.22	103.26	+ 2
2½	Nov. 61	102.	102.4	+ 1
2¾	Dec. 65-60	108.16	108.24	+ 2
2½	June 67-62	101.9	101.13	+ 2
2½	Dec. 68-63	100.27	100.31	....
2½	June 69-64	100.13	100.17	— 4
2½	Dec. 69-64	100.11	100.15	+ 5
2½	Mar. 70-65	100.7	100.11	+ 3
2½	Mar. 71-66	100.6	100.10	+ 2
2½	June 72-67	100.5	100.9	+ 1
2½	Sept. 72-67	100.4	100.8	— 2
2½	Dec. 72-67	100.6	100.10	....
3¼	June 83-78	111.12	111.16	— 3

U.S. Treasury Notes and U.S. Certificates of Indebtedness

		Bid	Asked	Chg.
2⅝	Sept. 15, 1954	100.0		....
1⅞	Dec. 15, 1954*	100.16	100.17	— 1
1⅝	Feb. 15, 1955*	100.14	100.15	+ 2
1	Mar. 22, 1955*	99.21	100.0	— 1
⅛	May 1955	100.10	100.11	....
1⅛	Aug. 15, 1955	100.10	100.12	+ 1

*Exempt from all taxation—except surtaxes, estate inheritance and gift tax.

Stock Mart Lists Downward Trend

NEW YORK (AP) — A moderate downward readjustment took place in the stock market Tuesday with lots of resistance signs along the way.

It was the second straight retreat for the market. However, there were several modifying features—relatively low volume, good plus signs in key areas, final hour recovery from the lows.

Aircrafts, buoyant buying favorites in so many recent markets, were under sporadic selling attacks Tuesday and ended rather mixed.

Steels continued to be sold amid doubts whether the industry will show a pickup in orders soon. Railroads, plagued with low earnings, were lower again. Strike news in the rubber industry made poor reading, and traders and others sold rubber shares down.

A late pickup in the price of Chrysler sent that stock ahead smartly and encouraged better prices for the entire group of motors.

Over-all losses went to between one and two points at the most while gains were small with the exception of some high-flying individual issues.

The Associated Press average of 60 stocks fell back 70 cents at $133.20. It was down $1.00 Monday. The industrial component of the average was off 80 cents, railroads slipped $1.00, and the utilities were down 20 cents.

Montgomery Ward lost ⅝ at 78⅞ on 68,800 shares the day's most active issue. It was up 5 points Monday when the possibility of a proxy fight was forecast in Wall Street.

Volume amounted to two million shares, lowest total in nearly eight weeks. That compares with 2,020,000 shares traded Monday.

BOND MARKET

NEW YORK (AP)—Lower prices prevailed Tuesday in the industrial section of the corporate bond market. Utility and railroad obligations just about held their own in quiet trading.

Government issues were largely unchanged.

Volume perked up slightly to $3,010,000 par value. Monday's figure was $2,550,000.

Convenient
RADIO SERVICE
No Parking Problem
Just Drive in with That Home or Auto Radio
SIDLES BUICK
1400 Q 2-7027
A United Motors Service Station

Thompson Denied Release On Writ

The writ of habeas corpus on which Wilner B. Thompson, 50, sought his release from the custody of Sheriff Merle Karnopp has been denied by Lancaster District Judge Paul White.

Karnopp is holding Thompson on a governor's warrant for extradition to Oklahoma in connection with an alleged larceny by fraud complaint filed there.

Thompson, formerly of Galveston, Tex., was recently released from the Nebraska Penitentiary where he served a one-year term on a bad check charge.

Thompson contended during court hearing that the original 1948 complaint of Oklahoma had been dismissed and the state was barred from issuing the warrant on a newly filed complaint.

In denying the writ, Judge White found no evidence that the Oklahoma warrant was not valid.

Notice to Contractors

Sealed proposals will be received by the City Council of the City of Lincoln, Nebraska, at the office of the City Clerk, up to 10 o'clock a.m., Central Standard Time, Wednesday, September 1, 1954, for the construction of the water mains in Water District No. 363 being in the area from 44th Street to 46th Street and between Prairie Road and Meadow Lane, in said city, according to the plans and specifications of the City Engineer on file in the office of the City Clerk.

Plans and specifications may be seen and blank proposals obtained in the office of the City Engineer.

The City Engineer's estimate of the cost of these water mains is $11,500.00.

Each proposal must be accompanied by a certified check for $575.00, made payable to Frank J. Miller, City Treasurer, as a guarantee of good faith.

The City reserves the right to reject any or all proposals and to waive any defect in proposals.

THEO H. BERG, City Clerk.

Notice to Contractors

Sealed proposals will be received by the City Council of the City of Lincoln, Nebraska, at the office of the City Clerk, up to 10 o'clock a.m., Central Standard Time, Wednesday, September 1, 1954, for the construction of the sewers in Sewer District No. 567, being in Mohawk Street from 46th Street to 47th Street, and 47th Street from Mohawk Street to Hill Drive, in said City, according to the plans and specifications of the City Engineer on file in the office of the City Clerk.

Plans and specifications may be seen and blank proposals obtained in the office of the City Engineer.

The City Engineer's estimate of the cost of these sewers is $1,500.00.

Each proposal must be accompanied by a certified check for $75.00, made payable to Frank J. Miller, City Treasurer, as a guarantee of good faith.

The City reserves the right to reject any or all proposals and to waive any defect in proposals.

THEO H. BERG, City Clerk.

Notice to Contractors

Sealed proposals will be received by the City Council of the City of Lincoln, Nebraska, at the office of the City Clerk, up to 10 o'clock a.m., Central Standard Time, Wednesday, September 1, 1954, for the construction of the water mains in Water District No. 365, being in the area 50th Street to 52nd Street from L Street to O Street, in said City, according to the plans and specifications of the City Engineer on file in the office of the City Clerk.

Plans and specifications may be seen and blank proposals obtained in the office of the City Engineer.

The City Engineer's estimate of the cost of these water mains is $13,500.00.

Each proposal must be accompanied by a certified check for $675.00, made payable to Frank J. Miller, City Treasurer as a guarantee of good faith.

The City reserves the right to reject any or all proposals and to waive any defect in proposals.

THEO. H. BERG, City Clerk.

Notice to Contractors

Sealed proposals will be received by the City Council of the City of Lincoln, Nebraska, at the office of the City Clerk, up to 10 o'clock a.m., Central Standard Time, Wednesday, September 1, 1954, for the construction of paving in Paving District No. 1321, being in L Street from 48th Street to 52nd Street, 50th Street from L Street to O Street, and M Street from 50th Street to 52nd Street, in said City, according to the plans and specifications of the City Engineer on file in the office of the City Clerk.

Plans and specifications may be seen and blank proposals obtained in the office of the City Engineer.

The City Engineer's estimate of the cost of this paving is $45,200.00.

Each proposal must be accompanied by a certified check for $2,260.00, made payable to Frank J. Miller, City Treasurer, as a guarantee of good faith.

The City reserves the right to reject any or all proposals and to wave any defect in proposals.

THEO. H. BERG, City Clerk.

Notice to Bidders

Sealed bids will be received at the office of the Board of Vontrol, State Capitol, Lincoln 9, Nebraska, on Sept. 8, 1954, until 10:30 o'clock A.M., and at that time publicly opened and read for furnishing Kitchen Equipment for the period of 1954. All requirements pertaining to purchase as set forth by NEBRASKA LAW and all rulings of procedure as established by order of the Board of Control, are a part of the Notice to Bidders. Specifications, Proposal Blanks and information may be secured at the office of the Board of Control, State Capitol, Lincoln 9, Nebraska.

BOARD OF CONTROL
W. H. Diers, Chairman

Notice to Bidders

Sealed bids will be received at the office of the Board of Control, State Capitol, Lincoln 9, Nebraska, on September 8, 1954 until 10:30 o'clock A.M., and at that time publicly opened and read for furnishing School Furniture for Boys Training School, Kearney, Nebraska for the period of 1954. All requirements pertaining to purchase as set forth by NEBRASKA LAW and all rulings of procedure as established by order of the Board of Control, are a part of the Notice to Bidders. Specifications, Proposal Blanks and information may be secured at the office of the Board of Control, State Capitol, Lincoln 9, Nebraska.

BOARD OF CONTROL
W. H. Diers, Chairman

Need Money?
You will like our streamlined LOAN SERVICE
Everything is PRIVATE
FOR EXTRA FAST SERVICE, Phone First!
LOANS UP TO $1000
Capital Credit Company
1400 "O" STREET • TELEPHONE 2-1221

You get a 3-way bonus in the car that's soaring to new success

WHAT has happened in the automobile business this year is something that you should take to heart — as a personal benefit to yourself, and as a sure way to pick a winner.

It is simply this: Buick has moved into the charmed circle of America's three top sales leaders — a circle once dominated *only* by the so-called "low-price three."

In plainer words—Buick today is outselling *all* other cars in America except *two* of these so-called "low-price three." And this has come about because of Buick's advanced year-ahead styling, great V8 power, big-car room and comfort — all for prices starting right close to the lowest. So *you* reap a worth-while 3-way benefit.

1. You get the look of tomorrow—today

In Buick today you get the modern styling other cars will reach in the future. For here you get true year-ahead beauty — long, low glamor lines, sports-car grace, and that spectacular new panoramic windshield that most other cars won't have till 1955.

2. You get the bigger allowance of our volume business

The tremendous sales volume that has brought Buick into the leadership circle of the "Big Three" means that we can offer you a higher trade-in allowance on your present car when you buy a new Buick. That's the simple reason why we can give you a better deal right now.

3. You get more resale dollars when you trade

With Buick so advanced in style *this* year it's a sure thing Buick will stay in style for years to come, as other cars catch up. So the new Buick you buy today brings you a higher resale price at trade-in time later. Drop in — see and drive this tomorrow-styled Buick — and get in on Buick's big 3-way bonus right now.

Now's the time to make your buy because —
Buick Sales are Soaring!

WHEN BETTER AUTOMOBILES ARE BUILT BUICK WILL BUILD THEM

2-1027 FRED S. SIDLES MOTORS, INC. 1400 "Q" St.

Florists 2

A beautiful floral arrangement from GRISWOLD, 120 No 10, 2-3285. 19

"Flowers Mean Hours of Pleasure" X

DITTMER'S
Greenhouse & Floral Shop
14th & High 3-7300

DEATHS

DOUGLAS — Funeral for Richard Douglas, 71, Grand Hotel, who died Sunday, at 11 a.m. Wednesday at Umbergers. Walter E. Kennedy, officiating. Wyuka.

DUFF—Funeral services for Mrs. Evelyn L. Duff, 21, 6637 Burlington at 11 a.m. Friday at Wadlows. The Rev. Raymond Alber officiating.

JENSEN—Mrs. Dawain E. Jensen, 24, Omaha, died here Saturday. Services and burial will be in Omaha Wednesday. Wadlows.

KINNER—Funeral services for Albert R. Kinner, 78, 3920 So. 17th, who died Monday at 2 p.m. Wednesday at Browns the Rev. C. F. Stark officiating. Warren Schwabauer will sing. Vera Upton at the organ. Pallbearers: Tom Quinn, Hugh Songer, Dwight Gregory, John Harral, Edwin Harral, Udell Callamore. Wyuka.

MACDOUGALL—Funeral services for Mrs. Daisy MacDougall, 72, 4631 Holdrege, at 2 p.m. Thursday at Wittich Funeral Home, Muscatine, Ia. Burial at Greenwood Cemetery, Muscatine. Roper & Sons.

PIKE—Frederick W. Pike, 71, 2921 Starr, died Monday. Wadlows.

RICHARDSON—Funeral services for Robert Clarence Richardson, 63, who died Monday at McKenzie Bridge, Ore., at 1:30 p.m. Saturday at Roper & Sons. The Rev. Harold Sandall officiating. Julius Humann will sing. Maryalice Macy at the organ. Wyuka. Pallbearers: Earl Snowden, Edwin Snowden, Clyde Pecht, Edward Hall, Dawson Wischmeier, Jack Mathews. Survivors: Sons, A. R. of Lincoln, C. E. of Ludington, Mich., and R. F. of McKenzie Bridge, Ore.; sisters, Mrs. Gretta Snowden of Lincoln and Mrs. May Burns of Wayne, Pa.; and six grandchildren.

SWANSON—Funeral for Mrs. Mathilda C. Swanson, 91, 353 So. 29th, at 2 p.m. Wednesday at Roper & Sons, the Rev. J. Alfred Johnson officiating. Maryalice Macy will play. Wyuka.

WALBERG—Funeral services for Elmer Walberg, about 52, 1100 So. 11th, who died Monday, at 2 p.m. Thursday at Roberts. The Rev. Leland Lesher officiating. Burial in Waverly.

YOUNG—Funeral services for Mrs. Mollie Young, 77, 5725 Logan, who died Tuesday at 2:30 p.m. Friday at Wadlows. Elder W. K. Chapman officiating. Lincoln Memorial Park. Survivors: sons, Guy of Orange, Tex., Arthur W. of Los Angeles, Floyd of St. Paul, Minn., John and Bud of Lincoln; daughters, Mrs. J. R. Wright and Mrs. Bud T. Overton of Lincoln. Wadlows.

Notice to Contractors

Sealed proposals will be received by the City Council of the City of Lincoln, Nebraska, at the office of the City Clerk, up to 10 o'clock a.m., Central Standard Time, Wednesday, September 1, 1954, for the construction of the sewers in Sewer District No. 558, being in the area from 44th Street to 46th Street and between High Street and Meadow Lane, in said City, according to the plans and specifications of the City Engineer on file in the office of the City Clerk.

Plans and specifications may be seen and blank proposals obtained in the office of the City Engineer.

The City Engineer's estimate of the cost of these sewers is $6,000.00.

Each proposal must be accompanied by a certified check for $300.00, made payable to Frank J. Miller, City Treasurer, as a guarantee of good faith.

The City reserves the right to reject any or all proposals and to waive any defect in proposals.

THEO. H. BERG, City Clerk.

Notice to Contractors

Sealed proposals will be received by the City Council of the City of Lincoln, Nebraska, at the office of the City Clerk, up to 10 o'clock a.m., Central Standard Time, Wednesday, September 1, 1954, for the construction of the sewers in Sewer District No. 563, being in the area 50th Street to 52nd Street from L Street to N Street, in said City, according to the plans and specifications of the City Engineer on file in the office of the City Clerk.

Plans and specifications may be seen and blank proposals obtained in the office of the City Engineer.

The City Engineer's estimate of the cost of these sewers is $5,000.00.

Each proposal must be accompanied by a certified check for $300.00, made payable to Frank J. Miller, City Treasurer, as a guarantee of good faith.

The City reserves the right to reject any or all proposals and to waive any defect in proposals.

THEO. H. BERG, City Clerk.

Notice to Contractors

Sealed proposals will be received by the City Council of the City of Lincoln, Nebraska, at the office of the City Clerk, up to 10 o'clock a.m., Central Standard Time, Saturday, August 28, 1954, for the construction of the water main in Water District No. 370, being in X Street from 63rd Street to Cotner Boulevard, in said City, according to the plans and specifications of the City Engineer on file in the office of the City Clerk.

Plans and specifications may be seen and blank proposals obtained in the office of the City Engineer.

The City Engineer's estimate of the cost of this water main is $2,300.00.

Each proposal must be accompanied by a certified check for $115.00, made payable to Frank J. Miller, City Treasurer, as a guarantee of good faith.

The City reserves the right to reject any or all proposals and to waive any defect in proposals.

THEO. H. BERG, City Clerk.

Notice to Contractors

Sealed proposals will be received by the City Council of the City of Lincoln, Nebraska, at the office of the City Clerk, up to 10 o'clock a.m., Central Standard Time, Wednesday, September 1, 1954, for the construction of the water main in Water District No. 369, being in Touzalin Avenue from Hartley Street to Fremont Street, in said City, according to the plans and specifications of the City Engineer on file in the office of the City Clerk.

Plans and specifications may be seen and blank proposals obtained in the office of the City Engineer.

The City Engineers estimate of the cost of this water main is $1,800.00.

Each proposal must be accompanied by a certified check for $90.00, made payable to Frank J. Miller, City Treasuurer, as a guarantee of good faith.

The City reserves the right to reject any of all proposals and to waive any defect in proposals.

THEO. H. BERG City Clerk.

Notice to Contractors

Sealed proposals will be received by the City Council of the City of Lincoln, Nebraska, at the office of the City Clerk, up to 10 o'clock a.m., Central Standard Time, Wednesday, September 1, 1954, for the construction of the water mains in Water District No. 373, being in Mohawk Street from 46th Street into 47th Street, and 47th Street from Mohawk Street to Hill Drive, in said City, according to the plans and specifications of the City Engineer on file in the office of the City Engineer.

The City Engineer's estimate of the cost of these water mains is $2,900.00.

Each proposal must be accompanied by a certified check for $145.00, made payable to Frank J. Miller, City Treasurer, as a guarantee of good faith.

The City reserves the right to reject any or all proposals and to waive any defect in proposals.

THEO. H. BERG, City Clerk.

Notice to Contractors

Sealed proposals will be received by the City Council of the City of Lincoln, Nebraska, at the office of the City Clerk, up to 10 o'clock a.m., Central Standard Time, Saturday, August 28, 1954, for the construction of the sewer in Sewer District No. 562, being in 58th Street from Sumner Street to Everett Street, in said City, according to the plans and specifications of the City Engineer on file in the office of the City Clerk.

Plans and specifications may be seen and blank proposals obtained in the office of the City Engineer.

The City Engineer's estimate of the cost of this sewer is $1,700.00.

Each proposal must be accompanied by a certified check for $85.00, made payable to Frank J. Miller, City Treasurer, as a guarantee of good faith.

The City reserves the right to reject any or all proposals and to waive any defect in proposals.

THEO. H. BERG, City Clerk.

Notice of Sale of Oil and Gas Lease

Notice is hereby given that the Board of Educational Lands and Funds of the State of Nebraska will offer for sale at public auction to be held at the office of said Board in the State Capitol Building on the 30th day of September, 1954, at 10 o'clock A.M., an oil and gas lease covering the following described lands situated in Banner County, Nebraska, to-wit:

All Section 36, Township 18 North, Range 57 West.

Such lease will be sold in accordance with and subject to the provisions of Legislative Bill No. 475, passed by the Nebraska State Legislature at its 58th (1949) session, to the highest bidder, subject to the right of the Board to reject any and all bids.

BOARD OF EDUCATIONAL LANDS AND FUNDS.
By Robert D. Hunt, Secretary

Florists 2

"Flowers Soften Sorrow"
Roswell Floral Co.
133 So 13th 2-7108 X

Monuments—Cemeteries 3

Speidell & Son
FAMILY MONUMENTS AND MARKERS
10 & R Sts. X

2 lot in Lincoln Memorial Park. Phone 4-4264 27

3 graves spaces. Memorial Park Cemetery. Reasonable price 4-2902 28

Funeral Directors 6

Cecil E. Wadlow
Ambulance Phone 2-6535 Mortician

HELMSDOERFER FUNERAL HOME
17 & Que 2-4028 X

Hodgman-Splain Mortuary
3-6507 1335 L X

Roper & Sons Mortuaries
2-6501 6-2831 X

Roberts Mortuary
Since 1878
2-3353 X

Umberger's
2-8543
E. Bolsen, G. Dow, W. Faulhaber
6-2036 Mrs Roy A Sheaff, Pres.
1110 Que X

Lost & Found 7

Canvas Bag, containing Coins, Mon. 1 p.m. 10 & O. Reward. 3-5147. 25

Gold class ring, with inscription, Missouri Military Acadamey. Intials L. L. G. inside. Reward. 5-3359. between 7-9 pm. 2049 O. 28

Lady's Small square Wittnauer watch, gold case, raised crystal. Vicinity 11 & P. 5-4118. 27

Lost '53 class ring in Gold's wash room. Sentimental value. Reward. Phone Clatonia 1313. 26

Lost—Black billfold, papers & contents. Reward 4-5157 2204 So 8. 27

Majestic wrist watch, ladies. Lost in downtown dept. store. Reward. Keepsake. 6-3885. 26

Missing from William H. Hahn farm, Unadilla, Neb. 50' endless canvas feed grinder drive belt. Reward, phone 4303, contact above party. 25

Tan shepherd, black harness, lost, Air Base. Reward. 4-6473 Jim King. 98th Motor Vehicle Squadron. 26

Personals 9

Accordian or guitar lessons. Study with our professional teachers. Special summer rates, $1 per lesson.
DIETZE MUSIC HOUSE
"THE MUSIC CENTER"
1208 O 12

A RESPONSIBLE PARTY TO DRIVE NEW CAR TO CALIF. NOT A JOB. 2-1158. 2-1382. X

DAWLEY MOTOR CO.
CHRYSLER & PLYMOUTH
"DON'T DALLY— DEAL DAWLEY"
1608 O 2-6939 X

LET'S GO FISHING
Van's Lake, Firth, Neb. Just restocked. Bullheads, crappie & perch. -26

Drive A Car
Gas Furnished
To Seattle, Portland, Tacoma, Spokane, Denver, Nampa, Idaho; Salt Lake City
United Car Buyers Association Inc. 1310 Locust, Harney-9388. Omaha, Neb. Eves Harney-0783. -1

Driving to New York City on or about 30 of August in '53 Mercury. Will take 3 passengers. Interested parties, 3-7328. 28

Linoma Beach
Best place to swim, fish, boat, picnic, barbecue, sip, dine, dance and relax. On Highway 6 at the Platte River.
Weekdays 25c
Sunday and Holidays 50c
Any time Children under 6 FREE. X

LEARN TO DRIVE
With patient instruction. 2-2077. 21

McField cleaning, tailoring, laundry, alterations. Pickup-delivery. 301 No 9. 2-3441 30

Pre-school for children, too young for kindergarten. (Play-Learn). 3-7764. -30

Part time bookkeeping by experienced bookkeeper. 5-5355. 25

RYMAN CAFE. Delicious steaks, pan fried chicken. Open 5 pm. A

Sears Optical Dept. Two doctors. No appointment necessary. No waits. Just inside SEARS 13th St entrance X

Understand yourself and others. Learn the fundamentals of Grapho-analysis. 5 E-Z lessons, the classes start Sept. 7. For information call Mrs. Miller on Mrs. Tilman. 4-4865. 31

WANDA HAYES WELCH
Chaleur method for permanent safe removal of superfluous hair. Consultation without obligation. 4
207 Sharp Bldg 7-1702

Watch troubles? Low prices, free estimates, guaranteed repairs. J. C. PENNEY'S Watch Dept 13th & O. 1

1 day service. Lee's Cleaners & Tailors. 1017 P. 2-5121. 18

$1.99 gal. white house paint. Floor tile, $3.95 per 100. $75 power mower, $49.50. Consumers. 2115 O. 27

9 OUT OF 10
YOUR BEST BET IS BEN
BEN'S AUTO PARTS X
2020 O 2-1039

Business Service 12

ALUMINUM WINDOWS
Order your combination windows now and get your summer discount. All Aluminum Window Co. 1101 No 30. 6-5329. -18

ARMOURED CAR SERVICE
Car patrol watchmen, guards, bonded detectives 6-2579 or Box 1483 26

AWNINGS
Let us figure your patio. You'll find our prices are much lower on Zenly Ventilated awnings & doorhoods, the convex & concave type. All Aluminum Window Co. 1101 No 30. 6-5329 -18

BASEMENT REPAIR
Average bulging basement walls straightened $190. Waterproofing inside method. 4-2719. 15

CARPENTER
Carpenter work & remodeling of all kinds. Reasonable prices. 5-2676. 28

CARPENTER WORK
All types carpentry—36 months to pay. Insured workman. 2-2152 26

Carpenter work, new or old. Remodeling. 6-6090 28

Carpentry, new & repair. Siding, garage building a specialty. 4-1224 12

Carpentry, plastering, painting, paperhanging, big or small. Reasonable. 3-7251. 1

For carpenter work, new or repair, call 5-4510 23

Skilled insured workmen available immediately. Free estimates. Phone 2-2436. 13

CABINET BUILDING
GOULD INDUSTRIES
Cabinet builders. Formica tops. Kitchen & vanitories & wardrobes. 1075 So 22 2-2089 11

Kitchen, bathroom cabinets, wardrobes, custom built furniture. Formica tops. Earl Gould Cabinet Shop. 26th & South 4-7065 7

BASEMENT DIGGING
Basement digging, black & clay dirt. 6-6078 [illegible] 30

BLACK DIRT & FOUNDATIONS
No. 1 black dirt. Filling, tamping dirt around foundations. 2-5287. 2-6123 -27

CESSPOOL CLEANING
A-1 cesspool & septic tank cleaning. Free estimates. 6-7144. 2-6819 9

Cesspools, septic tanks cleaned in or out of town. 6-6418 6

CEMENT WORK
A-1 Service, all types cement, block-work, basement work. Guaranteed. D. L. Masters. 4-4174 26

A-1 Service, basement floor, sidewalks, driveways. John Stodden. 6-2479 15

Cement work of all kinds. House leveling, foundation repair. Blocks, bricks laid. Free estimate. 5-6094. 7-1535 4

C. H. Eckert, concrete contractor. Everything consisting of concrete or blocks. Neat workmanship, [illegible]. Free estimates. 5-5240 26

Concrete masonry, footings, foundations, cement blocks laid. Floors & driveways. 4-1157. 2

Waterproofing old foundations corrected, sidewalks, steps, floor leveling, stucco repair & painting, plastering, pointing. Immediate efficient service. 5-6060. 26

CRUSHED ROCK SERVICE
Crush rock that driveway, parking area. $2.20 ton. Chapman 4-1107 28

DITCHING SERVICE
Schmidt Ditching Co. See Trench Digging Ad 28

EXCAVATING
Digging basements, also under houses. Dam buildings. Dirt Hauling 4-4320 25

Business Service 12

ELECTRICIANS LICENSED
O. S. Patterson—Electric, commercial & residential wiring. Phone 2-6713. 21

FLOOR SANDING
Anderson Floor Sanding Co. Laying, sanding, finishing. 4-2130. 4-4240. 13

GUTTERS
Cleaned, painted, repaired, waterproofed, roof leaks patched. Estimates. Insured 5-3992 25

Van's Tin Shop. Gutters cleaned & repaired. Flue linings installed. 5-8213, 6-5402 -20

GENERAL REPAIR
Plastering, cement work & mason work. All work guaranteed. Call Gene Lear 6-3832. -16

GARAGE BUILDING
Custom, single $539, double $759 with reinforced concrete slabs, attached garages, breezeways. Krueger Const 4-3411 20

GARAGE DOORS
AUTHORIZED SALES SERVICE & INSTALLATION RESIDENTIAL & COMMERCIAL -4
THE OVERHEAD DOOR CO.
3263 SHERIDAN 4-7177

HOUSE MOVING & RAISING
Careful raising, straightening houses, barns, basement digging. Estimate, references. 6-4649. 9

Insured & bonded housemovers. Also foundation work. Free estimates. 2-3549. 31

LAWN MOWING
Lawn mowing with power mower by the job 5-7779 -30

LAWN SERVICE
Lawn mowing, power mower, very reasonable. 4-5534. 30

Tree removing, clean-up jobs. Seeding. Free estimates. Prompt service. 5-3382. 26

LOCKS & KEYS
All types locks sold, repaired. Door checks serviced. Shears, pinking shears etc. sharpened. Parocentric Flat, bit keys 4-$1. Day Service calls 2-5001. Night 5-3363. Mattice Lock Shop. 213 So 10. 27

MOWING
Lawn mowing, also weed mowing, with tractor mower. 6-2651. 20

Mowing, plowing by job, by acre. Glenn Kunkee, 6-5435. 18

Mowing with tractor, weeds, what have you. Also plowing. 4-7129. -15

LANDSCAPING & SODDING
Grading of all types. Ford equipment. Free estimates. Chapman. 4-1107. -18

Landscaping, sodding. Free estimates. Heavy grading. Slama & Son. 4-5998. 1

ODD JOBS & FOUNDATIONS
Tamping foundations, black dirt, fertilizer, trees trimmed. Hauling 6-3022. 6

PIANO TUNING
Emerson 35 yrs. experience. Better tuning $5. Guaranteed. 5-1074. 3-3774. 15

"Skilled service is economy, neglect costly." R. D. Nalley, 875 So 33. Member of American Society of Piano Technicians. 3-5389 13

PLASTERING
A-1 patch plastering & plastering. Free estimates. C. B. Robison. 6-2780. 5

Patch plastering that won't show. Also basement plastering. Guaranteed. 7-1367. 26

REMODELING
Quick efficient service. Insured workmen. (Our business is improving.) 2-2436. 23

ROOFING
New roofs, roofing repairs including hail; wind damage. 207-341. 5 PM. 30

SAW FILING
Saws filed; knives, scissors sharpened; edged tools. 2314 Que 5-7749. A

SIDING
End painting expense" with 10 year guarantee. Eagle Co. 2-2436. 13

SODDING
A-1 Blue grass sod. Curb drops. L. B. Bryan. 6-2651. 16

Excellent blue grass sod. Tractor grading. Free estimates. H. Hendricks. 4-5473. -9

Quality blue grass sod, & tractor grading. W. C. Bullock. 2-3871 27

TRACTOR WORK
Lawn leveling, blading, grading, back-filling, plowing, loading. Ford equipment. Larsen. 3-9933. 21

TREE SERVICE
A call to Gillespie 3-4779 for trimming, topping, removing. Insured. Experienced. 6

Dangerous, unsightly tree trimmed or removed. Fully insured. Save money with summer prices. Call Morris. 4-1018. 10

Trees trimmed & removed, power equipment. Insured. H. Hendricks. 4-5473. 17

TREE TRIMMING
Trees trimmed & removed. Hauling. Free estimates. Reasonable 5-9459. 29

TRENCH DIGGING
Large & small trenches any width or depth. Sewers, water & gas lines. Back hoe service. Free estimates. Office, 2-8426. Residence, 4-3009, 4-2904. Schmidt Ditching Co. 17 & Holdrege. 26

LINCOLN DITCHING CO.
RALPH TRINE PH 6-5305 5

Trench digging & back filling. Call Bob Jaques or R. E. Clarence. 3-5145. 3-1401. 19

UPHOLSTERY
Guaranteed upholstering. Free estimates. Eve calls arranged 7-1145 -6

Trucking—Hauling 16

Black dirt, fertilizer, trash hauling. Removal dirt. H. Carter. 6-4019. 5

"Buds" Transfer, moving, packing & crating. Free estimates. 2-2205 1

Hauling, any sort, trash, etc. Very reasonable. Leon Raney. 6-7700. 15

Leaves, trash, brush hauling. Complete garbage service. Very cheap. 7-1880. 4

"Perky" is hauling again. Light moving. 5-6963. 11

Trash, leaves & brush. Reasonable. Phone 5-8664. 29

Trucking at all times. Trash hauling of all kinds. 5-4611. -25

Wanted — Hauling, any kind, prefer hay & straw 6-6479 6

Dressmaking 19

Experienced dressmakers. Alterations, formals, costumes, childrens clothes. 2-8393, 2-2620. -13

Wanted—Sewing & drapes to make. 6-6268 1535 No 31. -30

Painting, Papering 21

A shade cheaper. Free estimate given same day. 5-6115. Narue Brothers. We work Sundays 30

Am paperhanger, painter — Nearly cheaply, promptly. Cover cracks. Hawthorne. 5-9294. 13

A-1 decorator. Interior, exterior painting, papering, steaming. Irvin Yost. 5-5525 2

All papering & painting, reasonable. Free estimates. 6-2347. 31

Decorating, papering, painting, interior, exterior. Yost Decorators. 6740 Havelock. 6-2672. -22

Elmer Karlsen, interior, exterior. Contract or hour. 1550 So 47. 4-4122. 26

Exterior, interior painting. Free estimates. Glenn Martin 4-7159. 15

Get your painting done now. Very low price. Guaranteed. 6-5676 1

Henry Sinner says "I can save you money on that paint job." 6-2942. 12

If you want work of distinction, call [illegible], painting, decorating. [illegible]

Painting, papering, floor sanding, plastering, brick work, roofing, [illegible]. Write Van [illegible], c/o W. M. Schafer, [illegible], Neb. [illegible]

Painting & carpentry. Cabinet building a specialty. 6-5020. 26

Papering, [illegible]. Free estimates. Reasonable. [illegible]

Patch plastering, painting, paperhanging. No job too small. Estimate. 6-4319. 1

Papering, painting, steaming. Floor sanding wanted. 30 years experience. 5-2865. 5

While redecorating have us remove rugs & upholstered furniture for cleaning & hold them until desired. No extra charge. 17
LINCOLN RUG & FURNITURE MART 4-2353

Autos—Trucks Wanted 22

Any wrecked, burned, junk cars. Highest cash prices. 2-5430 2017 O. 9

Auto Service, Parts Tires 23

ATTENTION—TRUCK OWNERS
Save up to 50% on truck tires, special carload sale—all sizes—terms available. 25
B F GOODRICH STORE
17 & O PH 2-6902

Allen's Auto Wrecking—Used cars, parts, motors. 600 W. South 7-6547 17

Need Something For Your Car?
CALL BEN'S
2020 O 2-1039 X

REBUILT MOTORS
For all popular cars. Guaranteed. Easy Terms. No Down Payment. X
GIBSON SERVICE & REPAIR
322 South 9th 2-6021

Trailer Homes 24

CASH FOR YOUR TRAILER X
JACK'S TRAILER SALES 2-1391

26' Anderson, very nice. Terms. 1239 Garber St. -26

Trailer Homes 24

AMERICAN
LINCRAFT
GENERALS
TRAILER PARTS & SUPPLIES
Severson's Trailer Sales
1240 West O 2-3685 X

Ironwood trailer house 20 ft long, sewer, water, light connections $700. Terms $200 down $50 a month. 4837 Lowell. 27

JACK'S TRAILER SALES
New Moon, Continental, Starr, Prairie Schooner, LaSalle, Elcar, DeSoto, Nashua, Victor, Nomad, National, Brentwood, Richardson, Casa Manana, Supreme, Pontiac. Your own trailer will make a down payment on a brand new trailer.
Large trade-in allowance.
Low monthly payments.
2 bedroom, tub bath, Elcar... $2695
33' DeSoto tandem wheels, bunk bed, brand new... $5555
36' Casa Manana, 2 bedrooms, tub bath... $7175
These are just a few of the bargains we have to show.
Largest display in the Midwest.
USED TRAILERS
35' Continental 2 bedrooms, '54 model... $2295
33' New Moon... $2495
15' Vacation Trailer... $695
34' Colonial, like new... $2450
25' Admiral... $975
41' New Moon, 16' living room, Youngstown kitchen... $3795
Tandem wheel Elcar, like new, tub bath... $2195
31' Anderson '52 model, like new... $2550
21' Champion... $295
18' Travelo... $375
COME to Lincoln & BUY for less
SEE US BEFORE YOU BUY
JACK'S TRAILER SALES
137 O Open Eves & Suns 2-1391 28

YOUR BEST BUY!!
Brand new '55 model 36' MELODY HOME, sleeps 6-8. Has everything more expensive models claim, only $3295. 26
HOME TRAILER SALES.
2232 No 10

TRAILER FINANCING
When buying a new or used trailer from a dealer or individual, check our low payment plan. Eves & Suns 7-2366 X
2-2940 GREEN LOAN CO. 1520 O

ROSEN NOVAK
House Trailers
OMAHA
NEW 38' $400 DOWN
NEW 40' $500 DOWN
NEW 45' $600 DOWN
Also Many Smaller Trailers. Also Many Trade-ins.
ROSEN NOVAK
House Trailers
OMAHA X

See Andy First
Low Down Payment
Low Finance
Low Prices
PACEMAKER
COMMADORE
SAFEWAY
SCHULT
We Buy Sell & Trade
A. C. Nelsen Co.
245 O 9-9 & SUNS 2-5151 X

We will buy your trailer or sell it for you. Arrow Trailer Sales. 125 West O 2-6055. 18

'53 Pacemaker, 36', 1 bedroom, $1,000, under new price. 1022 Bell, Beatrice, Neb. 26

15' Vacation house trailer, 2 mos. old. Tower View Trailer Court, 2140 Adams. 29

27' Liberty TV. Many extras. 1030 No 48. Lot 32. 6-4764. 28

Trailer Parking 24-A

Space—Laundry, dryers, water, sewer. Outside city limits 5-1935 2

Trailer space $15. Laundry, dryers. Close in. 125 West O 2-6055 31

Trucks, Bodies, Trailers 25

1952 Stude. ½ Ton Pickup
1951 Chev. Sedan Delivery
1946 International Pickup
1942 Ford 1½ Ton Truck
ALL PRICED AT GREAT REDUCTIONS 25
Lincoln Auto
1732 O Open Eves. 2-2651

1930 Model A pickup, A-1 condition, 365. See at Sullivan Texaco Station, 11 & J. -30

BEST BUYS
SEE THE BEST USED TRUCKS AT BARGAIN PRICES
1952 Dodge ¾ Ton Pickup
1952 Dodge 2½ Ton SWB
1951 Ford F-6, LWB
1951 Dodge 2-ton LWB, heater. A nice, clean, low mileage truck
1950 Ford 1½ ton, LWB
1948 Dodge 2½-ton truck, 5th wheel. Saddle tanks, air brakes
1948 Stude 1-ton Pickup
1947 Stude ¾-ton Pickup
We Trade We Finance
Mowbray Motors
12TH & QUE X
OPEN EVENINGS 'TIL 9 PM

'50 Ford Pickup 6, 4-speed, overload springs, R&H. 26
NEBRASKA MOTOR CO.
214 No 14 2-5949

'51 Ford Pickup, [illegible] R&H 26
NEBRASKA MOTOR CO.
214 No 14 2-5949

Want to buy a Ford 60, ½ ton pickup. G. V. Keller, 19 & N. 27

6x7' [illegible] good condition. See at 4140 So. 14 25

Road Machinery—Tractors 25A

For sale—Motor grader. Good shape. Inquire 4200 So 14 29

Used Cars For Sale 26

'50 Ford tudor, [illegible] 31

'52 Chrysler coupe, good condition, clean, nearly new tires. 2-6237 25

'39 Ford for sale cheap. [illegible]

'39 Ford, '48 Mercury engine, dual pipes. [illegible] evenings 25

'39 Ford Fordor, reasonable. [illegible]

[illegible] school transportation [illegible]

'50 Chev coach, R&H, new motor, tires. Best offer. [illegible] 25

'40 Pontiac, [illegible]

[illegible]

'41 Ford, good condition, new tires, R&H, priced right. [illegible]

'41 [illegible] R&H [illegible] NEBRASKA MOTOR CO. [illegible]

'42 Plym. sedan, overhauled, [illegible]

'46 Dodge 2-door, R&H, recently overhauled, make offer. After 6 p.m. [illegible]

[illegible]

'47 Chev Club Coupe. [illegible] Havelock 26

'47 Olds 6 4-door, Hydra-Matic, [illegible] running car. [illegible] Havelock

'48 Olds, 2-door, R&H, [illegible] After 6 [illegible]

'48 PLYMOUTH 4-DOOR, R&H EXCEPTIONALLY CLEAN. BEST BUY $400. SEE AT 404 [illegible]

'49 [illegible] Club Coupe [illegible]

'49 Ford [illegible]

'49 Ford Tudor [illegible]

'49 Buick Roadmaster in excellent condition. $1060. 2-2776 28

[illegible] NEBRASKA MOTOR CO.
214 No 14 2-5949 25

Used Cars For Sale 26

'40 Olds 88 good condition. 4843 St. Paul. 27

'49 Plymouth
NO MONEY DOWN
$26.05 PAYMENTS
'48 Chevrolet X
BOB RING 21ST & R

'50 Chev 4 door sedan A-1. 69-2711. -28

'50 Chev convertible, R&H, new top. 5-6160. After 6 week day, all day Sat & Sun 26

'50 Pontiac—2 door deuxe, R & H, signals. Excellent condition. Original owner. 313 Witherbee Blvd 4-1702. 31

'50 Olds 88
NO MONEY DOWN
$23.06 PAYMENTS
'46 Pontiac X
BOB RING 21ST & R

'51 Buick 4-door Special, tutone blue, with straight shift, owner, very sharp. Save at 6033 Havelock 20

'51 Dodge Coronet, R&H, A-1 condition. $975. 6-7345 5644 Adams. -30

'51 Ford Victoria, R&H, turn signals, overdrive. Save—6033 Havelock 27

'51 Dodge, 4-door, low mileage, 1 owner. $790 3-5047. 28

'51 Nash Statesman, overdrive, low mileage, original owner. 3211 Plymouth. 30

'51 CADILLAC
DeVILLE TYPE COUPE
R&H Hydr-Matic. Premium white side walls, complete '53 Cadillac trim.
AIR-CONDITIONER
2-TON REFRIGERATION UNIT
Priced to sell. 25
TRADE TERMS
P. L. SINTON 1730 O
2-1158 Open Eves 2-1382

'51 Packard sedan, 1 owner, equipped white sidewalls. Like new. See at 2941 No 59. 6-6027 25

'52 MERCURY
SPORT COUPE
Radio, Heater, Merc-o-Matic Drive.
$345 DOWN
WE FINANCE AT BANK RATES X
STANDARD MOTORS
1731 O Open Eves. 2-3672

52 Chev Deluxe, low mileage, one owner. See at Mobil Station at 27 & Randolph or call 2-7911. 30

'53 PONTIAC
CHIEFTAIN "8"
Deluxe 4-door. Radio, Heater, HydraMatic Drive. Very low mileage.
$395 DOWN
WE FINANCE AT BANK RATES X
STANDARD MOTORS
1731 O Open Eves. 2-3672

'52 Pontiac Chieftan-fully equipped. 24,000 mi. looks & runs like new. $1500. 3-3213 eves. 28

'53 FORD V8
CUSTOMLINE 4-DOOR
Radio, Heater, Overdrive. Like new.
$395 DOWN
WE FINANCE AT BANK RATES X
STANDARD MOTORS
1731 O Open Eves. 2-3672

'53 Nash-Rambler, Country Club, fully equipped. Perfect. Call 5-7451, after 6 pm. -31

'53 Cadillac beautiful emerald green, low mileage, private owner. 2-1437 28

'53 Mercury Monterey 4-door Mercomatic, sell or trade. 6-6409. -25

'53 Plym Cranbrook, overdrive, R&H, tutone, 17,000 mi. One owner. Excellent condition. Will take trade on older car. $23 No 26. 7-3121. 31

'54 Ford Skyliner, new, no mileage, $900 below list. 6-1663. 30

COMPARE

	Down Pay't.
'54 Ford Tudor	$395
'54 Chevrolet 2-Door	395
'53 Chevrolet Convert.	345
'53 Chevrolet 2-Door	295
'53 Ford Victoria	345
'53 Cadillac 4-Door	495
'53 Ford Tudor	295
'52 Pontiac Hardtop	345
'52 Chevrolet Bel Air	295
'52 Olds 4-Door	295
'52 Ford Tudor	295
'52 Ford Victoria	325
'52 Chevrolet 4-Door	295
'52 Mercury Hardtop	325
'52 Cad. Fleetwood	395
'52 Plymouth 4-Door	295
'51 Ford Victoria	245
'51 Mercury Tudor	245
'51 Ford Tudor	195
'51 Plymouth 2-Door	195
'51 Studebaker 4-Door	195
'51 Chevrolet 4-Door	195
'51 Kaiser 4-Door	135
'51 Pontiac 2-Door	245
'51 Olds 4-Door	245
'50 Chrysler 4-Door	195
'50 Nash 2-Door	165
'50 Olds 4-Door	195
'50 Ford Fordor	145
'50 Chevrolet 2-Door	145
'50 Pontiac 2-Door	195
'50 Mercury 2-Door	195
'50 Plymouth 2-Door	145

27

Fully protected by Bob Ring's 4,000 mile, 90 day 100% written guarantee.
MANY OTHERS
BOB RING
21st & R 2-4884
OPEN EVENINGS

Dean-Rose Auto Sales
116 So 10 Open Eves 2-6437 A

ALWAYS
NICE CLEAN USED CARS X
PLATZ MOTORS
112 So 16 Lot 1633 O

AUTO AUCTION
Every Wednesday
7 pm. 2555 Randolph
[illegible]
R. L. LINGLE
2555 Randolph [illegible] A

BUY DIRECT
No Commission to Pay
SAVILLE AUTO SALES
23rd & O 2-1157 X
Trade, Guarantee & Finance

Classified Display

DU TEAU
Chevrolet Co.
[illegible] 17 & P X

Used Cars For Sale 26

If you have an old model car & want a late model car as good as new call for appointment. 3-8853. 28

BUICKS
TOP QUALITY
AT LOW PRICES
1951 Super Riviera 2-Door.
1951 Roadmaster Riviera
1950 Super 4-Door Sedan
1950 Special 4-Door Sedan
1948 Roadmaster 4-Door
All Cars Equipped with Radio, Heater, and Automatic Transmission. Be Sure to See These.
WE CARRY OUR OWN FINANCE
CHOOSE YOUR OWN TERMS 26
Lincoln Auto
1732 O. Open Eves. 2-2651

Clean '40 Ford $175. 5820 Randolph. 4-1110 28

ECONOMY
Slick '51 Henry J-6. Very clean. $265. 4550 High 30

For a good used car get a GOODWILL USED CAR AT SIDLES PONTIAC-CADILLAC
1329 Que Street 1700 O X

FOR THE BEST DEAL
IN THE CITY SEE -X
RIP VAN WINKLE
1641 O 114 So 17

MONTHLY PAYMENTS YOU CAN AFFORD
DOWN PAYMENTS YOU CAN MAKE
1952 Ford V8 Crestline Victoria
$42. A MONTH
1951 Chev. Deluxe Styleline Sedan
$231. DOWN
1951 Olds Holiday "88" Hardtop
$42. A MONTH
1950 Chev. Deluxe Town Sedan
$195. DOWN
MOTOR SALES—1630 O
Open til 9 Down Pay Req. We Trade

NOW IS THE TIME
HERE IS THE PLACE

'53 Stude. 2-dr.	$1595
'53 Chev. 2-dr. PG	1595
'52 Land Cruiser	1495
'52 Champ. 4-door	1195
'52 Chev. 2-dr. PG	1145
'52 Dodge 4-door	1195
'51 Stude. 4-door	1095
'50 Olds 98 4-dr.	1095
'50 Plymouth 4-dr.	795
'49 Ford Club Cpe.	495
'49 Kaiser 4-dr.	375

25

DeBROWN
AUTO SALES
Your Studebaker Dealer
SINCE 1912
1646 N 2-8075

Packard of Lincoln, Inc.
1026 Que 2-6234 X

DeSOTO-PLYMOUTH
August Clean up Sale
OPEN SUNDAYS
'54 DeSoto, V8 convert. fully equipped
'51 Ply convert. new top, 1 owner.
'49 Ply Club coupe, very clean
'49 Chev business coupe $550
'48 Ford V8 Fordor $295
'46 DeSoto 8 passenger sedan $350
Plenty of others to choose from. 25
Gotfredsons
4714 PRESCOTT 4-2339

SCHOOL CARS
are in demand
WE'LL PAY
HIGH PRICES
for models ranging from 39's to 49's on any of these late model guaranteed cars.

'51 Buick Sedan	$1085
'50 Chrysler NewPort	1145
'51 Mercury Sedan	1145
'52 Pontiac 2-Dr.	1465
'51 Ford Tudor	845
'49 Merc. Convert	595
'50 Stude. Convert	765
'51 Chev. Bel Air	1085
'49 Ford Coupe	565
'52 Dodge Hardtop	1395
'50 Packard Sedan	685
'51 Ford Convert	1085
'51 Stude. Coupe	595
'51 Plymouth 2-Dr.	645
'50 Ford Sedan	535
'50 Chevrolet 2-dr.	545
'51 Ford Sedan	895
'51 Stude. V-8 Sedan	865
'53 Mercury Sedan	1695
'52 Mercury Sedan	1545
'53 Lincoln Capri	3245
'52 Ford Tudor	1095
'53 Chevrolet 2-Dr.	1485
'53 Ford Tudor	1395
'53 Dodge Suburban	1525
'53 Plym. Suburban	1645
'53 Ford Sedan	1395
'53 Stude. Sedan	1285
'53 Plymouth Sedan	1245

TERMS — TRADES
Open Evenings
O'Shea-Rogers
14th & M 2-6816 X

OPEN SUNDAYS
'54 Chev Bel Air 4-door sedan. Has [illegible]
'[illegible] Station Wagon [illegible]
'[illegible] 27
COLLEGE VIEW MOTORS
4760 Calvert 4-2301

Classified Display

USED TRUCKS
GET MORE "RUN" FOR YOUR MONEY
[illegible] X
KINSEY IMP. & TRUCK
[illegible]

Used Cars For Sale 26

SEE F. L. Wisser 1621 O—to buy or sell your car. Over 25 years of fair dealing. 2-1553 29

NO MONEY DOWN
'49 Mercury, 2-dr
$19.95 PAYMENTS
'47 Chevrolet 2-Dr X
BOB RING 21st & R

school hasn't started . . .
BUT
Here's a Lesson Anyone Can Understand:
SAVE MORE THAN
$1000
On this 1953 Olds 98 Holiday Coupe that's new except for the Model. Its here for your inspection and demonstration. We are sure that one look at the car itself will answer your questions.
(Why Don't You be the One?) 28
Randolph Olds
1832 O New & Used 2-3397

TAILOR MADE TERMS
(With qualified credit)
$200 DOWN
'54 Chevrolet 2-door, 210 series, Tu-otne glass green.
$75 DOWN
'49 Kaiser. Really sharp.
'47 Plymouth. A nice one.
'49 Nash 600 4-door O'drive, heater.
'46 Ford. In good condition.
'47 Olds 98. Lots of zoom.
'49 Packard, O'drive, radio, heater.
Army Jeep, 4 WD, New paint, good mechanically.
BACK ROW BEAUTIES
'47 KAISER... $100
'48 KAISER... 125
'48 NASH... 175
Corwin L. Hulbert
KAISER-WILLYS-HENRY J
PARTS—SALES—SERVICE 31
1120 P 2-6819

THE GOLDEN RULE IS OUR RULE

	Down Pay't
'54 Plymouth 4-door	$395
'50 Ford 2-door. OD	195
'49 Ford Tudor	195
'50 Olds 88 2-dr.	295
'52 Pontiac 4-dr. Hyd.	295
'50 Mercury Fordor	195
'49 Chevrolet 4-dr.	195
'52 Olds 88 HT	395
'53 Ford Victoria	295
'50 Chevrolet 2-door	195
'54 Ford Rch Wag. New	495
'53 Ford Fordor. FM	295
'52 Ford Tudor	295
'51 Ford Tudor. FM	195
'53 Ford Fordor. OD	295
'54 Ford Tudor. New	395
'51 Ford Convertible	195
'54 Olds 88 HT, New	495
'52 Olds 88 Convert.	295
'51 Olds 98 4-door	295
'50 Olds 98 4-door	295
'53 Buick Super 4-door	395
'50 Buick Convert.	195
'50 Buick Special	195
'54 Chev. 2-door. New	395
'53 Chevrolet 2-door	295
'53 Cadillac 4-door	495
'53 Plymouth 4-door	295
'50 Plymouth Convert.	195
'51 Pontiac Catalina	295
'49 Nash	100
'52 Dodge Meadowbrook	295

NO DOWN PAYMENT
(With Qualified Credit)
'40 Ford Coupe
'47 Plymouth Club Coupe.
'47 Buick 4-door.
'47 Olds 2-door. Hydra-Matic.
'46 Olds 4-door. Hydra-Matic.
'46 Chevrolet 2-door.
'47 Ford Tudor.
'47 Chevrolet 2-door.
'47 Pontiac Sedanette.
'47 Buick Sedanette.
'46 Hudson 4-door.
COPPLE BROS
23rd & R 2-2023
27

Classified Display

You've Earned Your VACATION
Now Enjoy It
With one of these good Used Cars from
Mowbray Motors
'53 Dodge Meadowbrook
'53 Plym. Cranbrook
'52 Dodge Meadowbrook
'52 Chev. Deluxe Coach
'52 Dodge Club Coupe
'52 Dodge Wayfarer
'52 Chev. Deluxe Sedan
'51 Plym. Cranbrook
'51 Dodge Coronet Coupe
'51 Dodge Coronet
'51 Dodge Meadowbrook
'51 Plymouth Sedan
'51 Plym. Suburban
'50 Dodge Wayfarer Coach
'50 Dodge Meadowbrook
'50 Dodge Coronet
'50 Chev. Deluxe Coach
'50 Plym. Sedan
'49 Dodge Meadowbrook
'48 Pont. 6 Club Sed.
'48 Ford V8 Sedan
'47 Studebaker 2-dr.
'46 Chevrolet Sed.
Also . . .
a few 1954 Dodge and Plymouth executive cars at a very attractive saving. Stop by and test-drive one of these realy nice 1954 cars today.
Mowbray Motors X
OPEN EVES 'TIL NINE
12th & Que
2-1231
Trade
Guarantee
Finance

Used Cars For Sale 26

HARTSOUGH MOTOR CO.
Packard Cars and Parts
Big Reductions on '54 Packards
1137 P St 2-2660 X

PLATZ
Has what you need in a good clean used car. Over 40 cars to choose from. See them today!
PLATZ MOTORS
112 So 16 1633 (Lot) 25

TOP VALUES
'52 Dodge 2-door Clean.
'50 Dodge Coronet Sedan, R&H.
'53 DeSoto V8 Sportsman R&H, Power Steering and Brakes.
'52 DeSoto V8 Power steering, R&H
'51 Buick Riviera Spt Cpe R&H.
'51 DeSoto Custom Club Heater.
'53 Ford V8 Overdrive R&H
3 '51 Plymouth Sedans, R&H
4 '49 Plymouth Spec. Dlx Sedans.
'49 Plymouth Club Coupe R&H.
'46 Olds 2-dr R&H, Hydra-Matic.
'48 Plymouth 2-dr R&H
'42 Plymouth 4-dr R&H.
'48 Chevrolet 4-dr R&H
'48 Ford Tudor, R&H
'46 DeSoto Club Coupe R&H
'47 Plymouth 2-door, R&H
'46 Dodge 4-door R&H.
WHITE MOTOR CO.
Your Plymouth-DeSoto Dealer
SINCE 1933
1817 O Open Eves. 18 & N X

WHAT
Will Used Cars Sell For Next Year? We Don't Know . . . Do You? But We Do Know That Prices Are At An All-Time Low Now . . . So
BE SURE
BUY NOW
'53 Nash Ambassador
'52 Pontiac 2-Door
'52 Nash Rambler
'52 Nash Ambassador
'52 Dodge 2-Door
'51 Pontiac 2-Door
'51 Statesman 4-Door
'51 Dodge 4-Door
'50 Chevrolet 2-Door
'50 Buick 2-Door
'50 Nash Ambassador
'50 Pontiac 2-Door
'50 Rambler Convertible
'49 Nash "600"
'48 Ford Tudor
'46 Cadillac 4-Door
Burke-Schneider
YOUR AUTHORIZED NASH DEALER
1528 O Street 2-1598
OPEN EVENINGS X

WHERE QUALITY MEANS SOMETHING A
PARRISH MOTORS
120 No 19th We Finance 2-5645

WE PAY TOP PRICE
SELL YOUR CAR TO X
NEBRASKA MOTORS CO. 1400 P

Bicycles, Motorcycles 27

Beautiful, Black and Chrome, '52 Indian 80. Under 3,000 miles. Extras. 2020 Adams 25

Boys" bicycle, like new, Junior size, $20. Girl's bicycle, as is, full size, $5. 3-1719 -25

Boy's bike, 26" Girl's bike 26", good shape. 2-8364. 2-2005. 28

Bikes Trikes new used buy sell repair Fraziers 5-7530 308 So 11 X

French made motor bicycle, a bargain at $65. 6-7250. 27

Motorcycles — New—used—access.—parts—oil—Goodwin—2-3917— 2020 Adams. 12

HARLEY-DAVIDSON
MODEL 74
Many accessories, large seat, saddle bags, carrier, extra chrome, excellent condition throughout & only $395. X
TERMS TRADE
P. L. SINTON 1730 O
2-1158 Open Eves. 2-1382

Indian 4 cylinder motorcycle, engine rebuilt. Good condition. 3781 Randolph. 27

2 boy's bikes. Reasonable. 4224 No 58. 6-1492. 27

Sporting Equipment 27B

Capitol Shooting Supply — reloading supplies—3245 So 10. 28

Gun Sale
CLEANING HOUSE
22 rifles at wholesale prices: some shotguns. 27
HOAGLAND HARDWARE
2431 No 48 6-2355
Electrical & Furnace Contracting

Classified Display

FINEST Selection
LOWEST Prices
at
LINCOLN AUTO
1954 Plymouth 4-Door
1954 Ford Victoria
1953 Chevrolet 2-Door
1953 Olds "98" 4-Door
1953 DeSoto V8 4-Door
1952 Chevrolet 4-Door
1951 Plymouth 2-Door
1951 Chev. Sta. Wagon
1951 Buick 2-Door
1950 Chevrolet 2-Door
1950 Dodge 4-Door
1950 Olds "88" 2-Door
1949 Ford V8 2-Door
MANY OTHERS TO CHOOSE FROM
We Carry Our Own Finance
Choose Your Own Terms
LINCOLN AUTO
1732 'O' 2-2651 31
OPEN EVENINGS

Sporting Equipment 27-B

Like new, set golf clubs, 4 woods, 10 irons & bag. 5-3729, call after 6 PM. 30

One 12' boat with new oars. $35. 1455 No 26, 5-5257. 26

Prices Cut On . . .
GUNS—NEW & USED
RIFLES
Savage, Remington & Mauser
SHOTGUNS
Winchester, Remington & Stevens
Come in now & Save!
Gibson Service & Repair
322 South 9th 2-6021 -30

Remodeled 30-40 Craig rifle $50. 6-6139 after 6 p.m. 31

Stevens single shot 12 gauge, 26" barrel, $20. Remington Targetmaster .22 rifle, $10. 419 So. 30. 30

12 gauge pump shotgun, like new, $35. 1601 Euclid. 3-3011. -31

Miscellaneous for Sale 28

AT AUCTION
Fri. Aug. 27, 2 pm at 1128 No 21 —Roof tile equipment consisting of Ro-tile machine complete with pallets, holders, molds, etc. with extra trowel and mortar box. Kwik mix mortar mixer with skids & 220 motor, metal trim tables, mortar boxes, dipping vat, stepping stone forms, 2 heavy duty dollies, 100 2x2's, skids, 3 outdoor & 2 indoor signs, material from room 12x30 to be removed, tiles made up outside & misc. A
E. F. DEVORAK, Owner
R. L. LINGLE
AUCTIONEER
2555 Randolph 3-8227

"A" AS IN "A-1"
CRUSHED ROCK
Sand, gravel. Call anytime -X
"BUY THE HONEST WAY!"
VIRGIL L MURPHEY 2-1424

Apt Size Frigidaire & General Electric used refrigerators. 27
HOAGLAND HARDWARE
2431 No 48 6-2355
Electrical & Furnace Contracting

Attention: Special crushed rock, gravel, black & clay dirt 5-2771 29

Brand new 22" Viking window fan, automatic timer, $65. 6-7250. 27

Baby bed & new mattress, 1720 So 47. -26

Crushed brick for driveways. Call Yankee Hill Brick Co. 3-8200. 25

Covered davenport, floral design. Football pants, pea jacket (14). 3-2567. 28

CLOSE OUT
New 20 gal. auto water heater with magnesium rod, 10 year factory warranty $53.60.
New Lewyt vacuum cleaner in original package $59.95. 30
WAREHOUSE, 117 So. 21, 7-2937

Coal stoker, stool apron, sewing machine, ironing board, what-not, hall tree, kitchen cupboard doors, dishes, utensils, rummage. 2-4908. 28

Deluxe self defrosting refrigerator. Automatic electric range. Forced air oil heater 6-3488 25

Electric pop corn machine, priced very reasonable. 6501 Holdrege. 6-1169. 28

Good used Mercury Tricycle. Mornings & evenings 4-4822. 27

HEAVY CANVAS TARPS
Popular sizes—$2.65 & up. X
LINCOLN TENT & AWNING CO.
1616 O St 2-1977

Lincoln Army Store 11th & N
SALE on camping supplies
TENT—TARPS—BOOTS X

Double bed, pictures, playhouse, chest of drawers & closet. 1100 Belmont, 5-8210. -28

Four concrete culverts, 4' sections, 1' diameter. $11. 3417 So. 31. 26

Good cast iron Kohler bath tub, with legs, reasonable. 6-1786. 25

Garage to be moved, wired for lights. Will accept bids. 4215 N. 31

IT'S TIME TO SEED
Top grade pure Kentucky Blue Grass Seed only $1.50 per lb. Large bags Peat Moss $2.90, Oat Straw $1.00 per bale. Milorganite, Sup-Ro and Miller's high nitrogen plant foods. For free delivery call 2-5454. We give Community Savings Stamps. 18
NEBRASKA NURSERIES
4815 "O" St. 2-5454

Large oil burner, tank, good condition. Make offer. 6-2097. 27

MAKE YOUR OWN
storm sash and screens with REYNOLDS DO-IT-YOURSELF ALUMINUM. Better do it NOW before cold weather arrives. See the complete line. 26
AT BARTH HARDWARE
9th & N S&H Stamps 2-6325

Large gas furnace burner with thermostat. Good condition. $25. 3-5047. 31

Large size Vornado window fan, used 30 days, good condition. 5-7755 after 5 p.m. -27

Like new baby bed, mattress, Mitchell de-humidifier. 2-3160. 27

Medium size wheel chair, back rest, bed table. 2-5724. 26

Classified Display

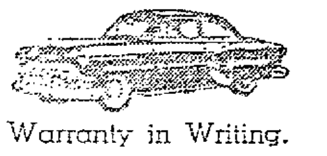

Warranty in Writing.
DU TEAU X
Chevrolet Co.
26 Years at 18th & O

Classified Display

FIRST CAR?
SECOND CAR?
No Difference
AT THESE PRICES

'48 Buick Sedan	$445
'47 Buick Sedan	395
'47 Buick Sedan	295
'46 Buick Sedanette	345
'41 Buick Sedanette	145
'48 Pont. Sedanette	445
'47 Pont. "8" Sedan	395
'47 Pont. "6" 2-dr.	345
'46 Pont. 4-dr. Sedan	295
'49 Ford Tudor	595
'47 Ford Tudor	345
'46 Ford Sedan	295
'47 Plymouth Sedan	345
'46 Plymouth Sedan	295
'46 Chev. Sedan	245
'48 Dodge 4-door	495
'47 Olds Sedanette	395
'46 Olds 4-door	295
'49 Mercury 4-door	595
'46 DeSoto 4-door	345
'47 Packard 4-door	445
'41 Cadillac Sedan	195

Many Others—All Makes & Models—$100 Up
SIDLES BUICK
SINCE 1903
1700 O 2-6040 X

Florists 2

A beautiful floral arrangement from GRISWOLD, 120 No 10. 2-3285. 19

"Flowers Mean Hours of Pleasure" X
DITTMER'S
Greenhouse & Floral Shop
14th & High 3-7300

DEATHS

DOUGLAS — Funeral for Richard Douglas, 74, Grand Hotel, who died Sunday, at 11 a.m. Wednesday at Umbergers Walter E. Kennedy, officiating. Wyuka.

DUFF—Funeral services for Mrs. Evelyn L. Duff, 21, 6637 Burlington at 11 a.m. Friday at Wadlows. The Rev. Raymond Alber officiating.

JENSEN—Mrs. Dawain E. Jensen, 24, Omaha, died here Saturday. Services and burial will be in Omaha Wednesday. Wadlows.

KINNER—Funeral services for Albert R. Kinner, 78, 3920 So. 17th, who died Monday at 2 p.m. Wednesday at Browns the Rev. C. F. Stark officiating. Warren Schwabauer will sing. Vera Upton at the organ. Pallbearers: Tom Quinn, Hugh Songer, Dwight Gregory, John Harral, Edwin Harral, Udell Callamore. Wyuka.

MACDOUGALL—Funeral services for Mrs. Daisy MacDougall, 72, 4631 Holdrege, at 2 p.m. Thursday at Wittich Funeral Home, Muscatine, Ia. Burial at Greenwood Cemetery, Muscatine. Roper & Sons.

PIKE—Frederick W. Pike, 71, 2921 Starr, died Monday. Wadlows.

RICHARDSON—Funeral services for Robert Clarence Richardson, 63, who died Monday at McKenzie Bridge, Ore., at 1:30 p.m. Saturday at Roper & Sons. The Rev. Harold Sandall officiating. Julius Humann will sing. Maryalice Macy at the organ. Wyuka. Pallbearers: Earl Snowden, Edwin Snowden, Clyde Pecht, Edward Hall, Dawson Wischmeier, Jack Mathews. Survivors: Sons, A. R. of Lincoln, C. E. of Ludington, Mich., and R. F. of McKenzie Bridge, Ore.; sisters, Mrs. Gretta Snowden of Lincoln and Mrs. May Burns of Wayne, Pa.; and six grandchildren.

SWANSON—Funeral for Mrs. Mathilda C. Swanson, 91, 353 So. 29th, at 2 p.m. Wednesday at Roper & Sons, the Rev. J. Alfred Johnson officiating. Maryalice Macy will play. Wyuka.

WALBERG—Funeral services for Elmer Walberg, about 52, 1100 So. 11th, who died Monday, at 2 p.m. Thursday at Roberts. The Rev. Leland Lesher officiating. Burial in Waverly.

YOUNG—Funeral services for Mrs. Mollie Young, 77, 5725 Logan, who died Tuesday at 2:30 p.m. Friday at Wadlows. Elder W. K. Chapman officiating. Lincoln Memorial Park. Survivors: sons, Guy of Orange, Tex., Arthur W. of Los Angeles, Floyd of St. Paul, Minn., John and Bud of Lincoln; daughters, Mrs. J. R. Wright and Mrs. Bud T. Overton of Lincoln. Wadlows.

Notice to Contractors

Sealed proposals will be received by the City Council of the City of Lincoln, Nebraska, at the office of the City Clerk, up to 10 o'clock a.m., Central Standard Time, Wednesday, September 1, 1954, for the construction of the sewers in Sewer District No. 558, being in the area from 44th Street to 46th Street and between High Street and Meadow Lane, in said City, according to the plans and specifications of the City Engineer on file in the office of the City Clerk.

Plans and specifications may be seen and blank proposals obtained in the office of the City Engineer.

The City Engineer's estimate of the cost of these sewers is $6,000.00.

Each proposal must be accompanied by a certified check for $300.00, made payable to Frank J. Miller, City Treasurer, as a guarantee of good faith.

The City reserves the right to reject any or all proposals and to waive any defect in proposals.

THEO. H. BERG, City Clerk.

Notice to Contractors

Sealed proposals will be received by the City Council of the City of Lincoln, Nebraska, at the office of the City Clerk, up to 10 o'clock a.m., Central Standard Time, Wednesday, September 1, 1954, for the construction of the sewers in Sewer District No. 563, being in the area 50th Street to 52nd Street from L Street to N Street, in said City, according to the plans and specifications of the City Engineer on file in the office of the City Clerk.

Plans and specifications may be seen and blank proposals obtained in the office of the City Engineer.

The City Engineer's estimate of the cost of these sewers is $5,000.00.

Each proposal must be accompanied by a certified check for $300.00, made payable to Frank J. Miller, City Treasurer, as a guarantee of good faith.

The City reserves the right to reject any or all proposals and to waive any defect in proposals.

THEO. H. BERG, City Clerk.

Notice to Contractors

Sealed proposals will be received by the City Council of the City of Lincoln, Nebraska, at the office of the City Clerk, up to 10 o'clock a.m., Central Standard Time, Saturday, August 28, 1954, for the construction of the water main in Water District No 370, being in X Street from 63rd Street to Cotner Boulevard, in said City, according to the plans and specifications of the City Engineer on file in the office of the City Clerk.

Plans and specifications may be seen and blank proposals obtained in the office of the City Engineer.

The City Engineer's estitmate of the cost of this water main is $2,300.00.

Each proposal must be accompanied by a certifed check for $115.00, made payable to Frank J. Miller, City Treasurer, as a guarantee of good faith.

The City reserves the right to reject any or all proposals and to waive any defect in proposals.

THEO. H. BERG, City Clerk.

Notice to Contractors

Sealed proposals will be received by the City Council of the City of Lincoln, Nebraska, at the office of the City Clerk, up to 10 o'clock a.m., Central Standard Time, Wednesday, September 1, 1954, for the construction of the water main in Water District No. 369, being in Touzalin Avenue from Hartley Street to Fremont Street, in said City, according to the plans and specifications of the City Engineer on file in the office of the City Clerk.

Plans and specifications may be seen and blank proposals obtained in the office of the City Engineer.

The City Engineers estimate of the cost of this water main is $1,800.00.

Each proposal must be accompanied by a certified check for $90.00, made payable to Frank J. Miller, City Treasuurer, as a guarantee of good faith.

The City reserves the right to reject any of all proposals and to waive any defect in proposals.

THEO. H. BERG City Clerk.

Notice to Contractors

Sealed proposals will be received by the City Council of the City of Lincoln, Nebraska, at the office of the City Clerk, up to 10 o'clock a.m., Central Standard Time, Wednesday, September 1, 1954, for the construction of the water mains in Water District No. 373, being in Mohawk Street from 46th Street into 47th Street, and 47th Street from Mohawk Street to Hill Drive, in said City, according to the plans and specifications of the City Engineer on file in the office of the City Engineer.

The City Engineer's estimate of the cost of these water mains is $2,900.00.

Each proposal must be accompanied by a certified check for $145.00, made payable to Frank J. Miller, City Treasurer, as a guarantee of good faith.

The City reserves the right to reject any or all proposals and to waive any defect in proposals.

THEO. H. BERG, City Clerk.

Notice to Contractors

Sealed proposals will be received by the City Council of the City of Lincoln, Nebraska, at the office of the City Clerk, up to 10 o'clock a.m., Central Standard Time, Saturday, August 28, 1954, for the construction of the sewer in Sewer District No. 562, being in 54th Street from Sumner Street to Everett Street, in said City, according to the plans and specifications of the City Engineer on file in the office of the City Clerk.

Plans and specifications may be seen and blank proposals obtained in the office of the City Engineer.

The City Engineer's estimate of the cost of this sewer is $1,700.00.

Each proposal must be accompanied by a certified check for $85.00, made payable to Frank J. Miller, City Treasurer, as a guarantee of good faith.

The City reserves the right to reject any of all proposals and to waive any defect in proposals.

THEO. H. BERG, City Clerk.

Notice of Sale of Oil and Gas Lease

Notice is hereby given that the Board of Educational Lands and Funds of the State of Nebraska will offer for sale at public auction to be held at the office of said Board in the State Capitol Building on the 10th day of September, 1954, at 10 o'clock A.M., an oil and gas lease covering the following described lands situated in Banner County, Nebraska, towit:

All Section 36, Township 18 North, Range 57 West.

Such lease will be sold in accordance with and subject to the provisions of Legislative Bill No. 415, passed by the Nebraska State Legislature at its 56th (1943) Session, to the highest bidder, subject to the right of the Board to reject any and all bids.

BOARD OF EDUCATIONAL LANDS AND FUNDS,
By Robert D. Hiatt, Secretary

Florists 2

"Flowers Soften Sorrow"
Rosewell Floral Co.
133 So 13th 2-7108 X

Monuments—Cemeteries 3

Speidell & Son
FAMILY MONUMENTS AND MARKERS X
10 & R Sts.

2 lot in Lincoln Memorial Park. Phone 4-4264 27

3 graves spaces. Memorial Park Cemetery Reasonable price 4-2902 28

Funeral Directors 6

Cecil E. Wadlow
Ambulance Phone 2-6535 Mortician

HELMSDOERFER FUNERAL HOME
27 & Que 2-4028 X

Hodgman-Splain Mortuary
2-6507 1335 L X

Roper & Sons Mortuaries
2-6501 6-2831 X

Roberts Mortuary
Since 1878
2-3353 X

Umberger's
2-8543
E. Bolsen, G. Dow, W. Faulhaber
6-2036 Mrs Roy A Sheaff, Pres.
1110 Que X

Lost & Found 7

Canvas Bag, containing Coins. Mon. 1 p.m. 10 & O. Reward. 3-5147 25

Gold class ring, with inscription, Missouri Military Acadamey. Intials L. L. G. inside. Reward. 5-3359. between 7-9 pm. 2049 O. 28

Lady's Small square Wittnauer watch, gold case, raised crystal. Vicinity 11 & P. 5-4118. 27

Lost '53 class ring in Gold's wash room. Sentimental value. Reward. Phone Clatonia 1313. 26

Lost—Black billfold, papers & contents. Reward 4-5157 2204 So 8. 27

Majestic wrist watch, ladies. Lost in downtown dept. store. Reward. Keepsake. 6-3888. 26

Missing from William H. Hahn farm, Unadilla, Neb. 50' endless canvas feed grinder drive belt. Reward, phone 4803, contact above party. 25

Tan shepherd, black harness, lost. Air Base. Reward. 4-6473 Jim King, 98th Motor Vehicle Squadron. 26

Personals 9

Accordian or guitar lessons. Study with our professional teachers Special summer rates. $1 per lesson.
DIETZE MUSIC HOUSE
"THE MUSIC CENTER"
1208 O 12

A RESPONSIBLE PARTY TO DRIVE NEW CAR TO CALIF. NOT A JOB. 2-1158. 2-1382. X

DAWLEY MOTOR CO.
CHRYSLER & PLYMOUTH
"DON'T DALLY—DEAL DAWLEY"
1608 O 2-6939 X

LET'S GO FISHING
Van's Lake, Firth, Neb. Just restocked. Bullheads, crappie & perch. -26

Drive A Car
Gas Furnished
To Seattle, Portland, Tacoma, Spokane, Denver, Nampa, Idaho; Salt Lake City
United Car Buyers Association Inc. 1310 Locust. Harney-9388. Omaha, Neb. Eves Harney-0783. -1

Driving to New York City on or about 30 of August in '53 Mercury. Will take 3 passengers. Interested parties, 3-7328. 28

Linoma Beach
Best place to swim, fish., boat, picnic, barbecue, sip, dine, dance and relax. On Highway 6 at the Platte River.
Weekdays 25c
Sunday and Holidays 50c
Any time Children under 6 FREE. X

LEARN TO DRIVE
With patient instruction. 2-2077. 21

McField cleaning, tailoring, laundry, alterations. Pickup-delivery. 301 No 9. 2-5441 30

Pre-school for children, too young for kindergarten. (Play-Learn). 3-7764. -30

Part time bookkeeping by experienced bookkeeper. 5-5355. 25

RYMAN CAFE. Delicious steaks, pan fried chicken. Open 5 pm. A

Sears Optical Dept. Two doctors No appointment necessary. No waits. Just inside SEARS 13th St entrance X

Understand yourself and others. Learn the fundamentals of Graphoanalysis. 8, E-Z lessons, the classes start Sept. 7. For information call Mrs. Miller on Mrs. Tilman, 4-4865. 31

WANDA HAYES WELCH
Chaleur method for permanent safe removal of superfluous hair. Consultation without obligation. 4
207 Sharp Bldg 7-1702

Watch troubles? Low prices, free estimates, guaranteed repairs. J. C. PENNEY'S Watch Dept 13th & O. 1

1 day service, Lee's Cleaners & Tailors. 1017 P. 2-5121. 18

$1.99 gal. white house paint. Floor tile, $3.95 per 100. $75 power mower, $49.50. Consumers. 2115 O. 27

9 OUT OF 10
YOUR BEST BET IS BEN
BEN'S AUTO PARTS X
2020 O 2-1039

Business Service 12

ALUMINUM WINDOWS
Order your combination windows now and get your summer discount. All Aluminum Window Co. 1101 No 30. 6-5329. -18

ARMOURED CAR SERVICE
Car patrol watchmen, guards, bonded detectives 6-2579 or Box 1483 26

AWNINGS
Let us figure your patio. You'll find our prices are much lower on Zeply Ventilated awnings & doorhoods, the convex & concave type. All Aluminum Window Co. 1101 No 30. 6-5329. -18

BASEMENT REPAIR
Average bulging basement walls straightened $100. Waterproofing inside method. 4-2719. 15

CARPENTER
Carpenter work & remodeling of all kinds. Reasonable prices. 5-2676. 28

CARPENTER WORK
All types carpentry -36 months to pay. Insured workman. 2-2152. 26

Carpenter work, new or old Remodeling. 6-6069. 28

Carpentry, new & repair. Siding, garage building a specialty. 4-1224 12

Carpentry, plastering, painting, paperhanging, big or small. Reasonable. 5-7351. 1

For carpenter work, new or repair, call 5-4510. 23

Skilled insured workmen available immediately Free estimates Phone 2-2436. 13

CABINET BUILDING
GOULD INDUSTRIES
Cabinet builders. Formica tops Kitchen & vanitories & wardrobes 1375 So 33 3-2989 11

Kitchen, bathroom cabinets, wardrobes, custom built furniture Formica tops. Earl Gould Cabinet Shop. 56th & South 4-7085 7

BASEMENT DIGGING
Basement digging, black & clay dirt 6-6078, 4-3386. 30

BLACK DIRT & FOUNDATIONS
No 1 black dirt Filling tamping dirt around foundations 3-8387 2-6123. -27

CESSPOOL CLEANING
A-1 cesspool & septic tank cleaning. Free estimates. 6-7144. 5-6819. 9

Cesspools, septic tanks cleaned in or out of town 6-6418 6

CEMENT WORK
A-1 Service, all types cement, blockwork, basement work. Guaranteed. D. L. Masters. 4-4174 26

A-1 Service, basement floor, sidewalks, driveways. John Stottern. 6-2418 15

Cement work of all kinds. House leveling, foundation repair. Blocks, bricks laid. Free estimate 5-6994. 7-1835. 4

C. E. Krieger, concrete contractor. Everything consisting of concrete or blocks. Neat workmanship, experienced. Free estimates. 5-5340 26

Concrete masonry, footings, foundations, cement blocks laid. Floors & driveways. 4-1137. 2

Waterproofing old foundations corrected, sidewalks, steps, floor leveling, stucco repair & painting, plastering, pointing. Immediate efficient service. 3-4990. 26

CRUSHED ROCK SERVICE
Crush rock that driveway, parking area. $3.25 ton. Chapman 4-1107 26

DITCHING SERVICE
Schmidt Ditching Co See Trench Digging Ad 28

EXCAVATING
Digging basements also under houses Dam buildings. Dirt Hauling 4-4920 25

Business Service 12

ELECTRICIANS LICENSED
O. S. Patterson—Electric. commercial & residential wiring Phone 2-5713. 27

FLOOR SANDING
Anderson Floor Sanding Co. Laying, sanding, finishing. 4-2130. 4-4240. 13

GUTTERS
Cleaned, painted, repaired, waterproofed, roof leaks patched Estimates. Insured 5-3992 25

Van's Tin Shop Gutters cleaned & repaired. Flue linings installed. 5-8213. 6-5402. -20

GENERAL REPAIR
Plastering, cement work & mason work. All work guaranteed. Call Gene Lear 6-3832. -16

GARAGE BUILDING
Custom single $539, double $759 with reinforced concrete slabs, attached garages breezeways. Krueger Const. 4-3401 20

GARAGE DOORS
AUTHORIZED SALES SERVICE & INSTALLATION RESIDENTIAL & COMMERCIAL -4
THE OVERHEAD DOOR CO.
3263 SHERIDAN 4-7177

HOUSE MOVING & RAISING
Careful raising, straightening houses, barns, basement digging Estimate, references. 6-4649. 3

Insured & bonded housemovers. Also foundation work Free estimates. 2-3549. 31

LAWN MOWING
Lawn mowing with power mower by the job 5-7779 -30

LAWN SERVICE
Lawn mowing, power mower, very reasonable. 4-5534. 30

Tree removing, clean-up jobs. Seeding Free estimates Prompt service. 5-3382 26

LOCKS & KEYS
All types locks sold, repaired Door checks serviced. Shears, pinking shears etc. sharpened. Paracentric Flat, bit keys 4-$1. Day Service calls 2-5001, Night 5-3363. Mattice Lock Shop, 213 So 10. 27

MOWING
Lawn mowing, also weed mowing, with tractor mower. 6-2651. 20

Mowing, plowing by job, by acre. Glenn Kunkee. 6-5435. 18

Mowing with tractor, weeds, what have you. Also plowing. 4-7129. -15

LANDSCAPING & SODDING
Grading of all types. Ford equipment. Free estimates. Chapman. 4-1107. -18

Landscaping, sodding. Free estimates. Heavy grading. Slama & Son. 4-5998. 1

ODD JOBS & FOUNDATIONS
Tamping foundations, black dirt, fertilizer trees trimmed Hauling 6-3022 6

PIANO TUNING
Emerson 35 yrs. experience Better tuning $5. Guaranteed. 5-1074. 3-3774. 15

"Skilled service is economy, neglect costly." R. D. Nalley. 875 So 33. Member of American Society of Piano Technicians. 3-5389 13

PLASTERING
A-1 patch plastering & plastering. Free estimates. C. B. Robison. 6-2780. 5

Patch plastering that won't show. Also basement plastering. Guaranteed. 7-1367. 26

REMODELING
Quick efficient service insured workmen. (Our business is improving.) 2-2436. 23

ROOFING
New roofs, roofing repairs including hail; wind damage. 207-341, 5 PM. 30

SAW FILING
Saws filed; knives, scissors sharpened; edged tools. 2314 Que 5-7749. A

SIDING
End painting expense" with 10 year guarantee Eagle Co 2-2436. 13

SODDING
A-1 Blue grass sod Curb drops. L. B. Bryan. 6-2651. 16

Excellent blue grass sod. Tractor grading Free estimates H. Hendricks. 4-5473. -9

Quality blue grass sod, & tractor grading W. C. Bullock. 2-3871 27

TRACTOR WORK
Lawn leveling, blading, grading, back-filling, plowing, loading Ford equipment. Larsen. 3-9033. 21

TREE SERVICE
A call to Gillespie 3-4779 for trimming, topping removing Insured. Experienced 8

Dangerous, unsightly tree trimmed or removed. Fully insured. Save money with summer prices. Call Morris. 4-1018. 10

Trees trimmed & removed. power equipment Insured H. Hendricks. 4-5473. 17

TREE TRIMMING
Trees trimmed & removed. Hauling. Free estimates Reasonable 5-9459. 29

TRENCH DIGGING
Large & small trenches any width or depth. Sewers, water & gas lines. Back hoe service. Free estimates. Office, 2-8426. Residence, 4-3009, 4-2904. Schmidt Ditching Co. 17 & Holdrege. 26

LINCOLN DITCHING CO.
RALPH TRINE PH 6-5305 5

Trench digging & back filling. Call Bob Jaques or R. E. Clarence, 3-5145, 3-1401. 19

UPHOLSTERY
Guaranteed upholstering. Free estimates Eve calls arranged. 7-1145 -8

Trucking—Hauling 16

Black dirt, fertilizer, trash hauling. Removal dirt. H. Carter. 6-4019. 5

"Buds" Transfer, moving, packing & crating Free estimates 2-2205 1

Hauling, any sort, trash, etc. Very reliable. Leon Raney. 6-7700. 15

Leaves trash brush hauling Complete garbage service Very cheap. 7-1880. 4

"Perky" is hauling again Light moving 5-6063. 11

Trash, leaves & brush. Reasonable. Phone 5-8664. 29

Trucking at all times. Trash hauling of all kinds. 5-4611. -25

Wanted—Hauling any kind, prefer hay & straw 6-6479 6

Dressmaking 19

Experienced dressmakers. Alterations, formals, costumes, childrens clothes. 2-8393. 2-3620. -13

Wanted—Sewing & drapes to make. 6-6268 1535 No 31. -30

Painting, Papering 21

A shade cheaper. Free estimate given same day. 5-6115. Napue Brothers. We work Sundays 30

Am paperhanger, painter — Neatly, cheaply promptly Cover cracks. Hawthorne. 5-9294. 13

A-1 decorator interior, exterior painting, papering steaming Irvin Yost 5-8825 2

All papering & painting, reasonable. Free estimates. 6-3347. 31

Decorating, papering, painting, interior, exterior. Yost Decorators. 6740 Havelock. 6-2672. -23

Elmer Karlson, interior, exterior. Contract or hour. 1850 So 47. 4-4122. 26

Exterior interior painting Free estimates. Glenn Martin 4-7180. 15

Get your painting done now Very low price Guaranteed. 6-5676 1

Henry Sinner says "I can save you money on that paint job." 6-2942. 12

If you want work of distinction, call 5-2508; painting, decorating. 23

Painting, papering, floor sanding, plastering, brick work, roofing, window cleaning Write Van Gundy, c/o W. M. Schafer, Bee, Neb. 28

Painting & carpentry. Cabinet building a specialty. 6-5520. 26

Papering, man & wife, work guaranteed. Free estimates. Reasonable. 7-1140. -28

Patch plastering, painting, paperhanging. No job too small Estimate 6-4319 1

Papering painting, steaming, floor sanding wanted 20 years experience. 5-2865 5

While redecorationg have us remove rugs & upholstered furniture for cleaning & hold them until desired. No extra charge 17
LINCOLN RUG & FURNITURE MART 4-2353

Autos—Trucks Wanted 22

Any wrecked, burned, junk cars. Highest cash prices 2-5430 2017 O 9

Auto Service, Parts Tires 23

ATTENTION—TRUCK OWNERS
Save up to 50% on truck tires—special carload sale—all sizes—terms available 25
B. F. GOODRICH STORE
17 & O PH. 2-6997

Allen's Auto Wrecking—Used cars, parts, motors 600 W. South 5-1831 17

Need Something For Your Car?
CALL BEN'S
2020 O 2-1039 X

REBUILT MOTORS
For all popular cars. Guaranteed Easy Terms. No Down Payment! X
GIBSON SERVICE & REPAIR
322 South 9th 2-6021

Trailer Homes 24

CASH FOR YOUR TRAILER X
JACK'S TRAILER SALES 2-1391

26½' Anderson, very nice. Terms. 1209 Garber St. -26

Trailer Homes 24

AMERICAN
LINCRAFT
GENERALS
TRAILER PARTS & SUPPLIES
Severson's Trailer Sales
1240 West O 2-3685 X

Ironwood trailer house 20 ft long, sewer, water, light connections $700. Terms $200 down $50 a month. 4837 Lowell. 27

JACK'S TRAILER SALES
New Moon, Continental, Starr, Prairie Schooner, LaSalle, Elcar, DeSoto, Nashua, Victor, Nomad, National, Brentwood, Richardson, Casa Manana, Supreme, Pontiac. Your own trailer will make a down payment on a brand new trailer.
Large trade-in allowance.
Low monthly payments.
2 bedroom, tub bath, Elcar ... $2695
33' DeSoto tandem wheels, bunk bed, brand new ... $$$$$
36' Casa Manana, 2 bedrooms, tub bath ... $3175
These are just a few of the bargains we have to show.
Largest display in the Midwest.
USED TRAILERS
35' Continental 2 bedrooms, '54 model ... $3295
33' New Moon ... $2495
15' Vacation Trailer ... $ 695
34' Colonial ... $2450
25' Admiral ... $ 975
41' New Moon, 16' living room. Youngstown kitchen ... $3795
Tandem wheel Elcar, like new, tub bath ... $2195
31' Anderson '52 model, like new ... $2550
21' Champion ... $ 395
18' Travelo ... $ 375
COME to Lincoln & BUY for less SEE US BEFORE YOU BUY
JACK'S TRAILER SALES
137 O Open Eves & Suns 2-1391 28

YOUR BEST BUY!!
Brand new '55 model 36' MELODY HOME, sleeps 6 Has everything more expensive models claim, only $3295. 26
HOME TRAILER SALES.
2252 No 10

TRAILER FINANCING
When buying a new or used trailer from a dealer or individual check our low payment plan. Eves & Suns 7-2366 X
2-2940 GREEN LOAN CO. 1520 O

ROSEN NOVAK
House Trailers
OMAHA
NEW 38' $400 DOWN
NEW 40' $500 DOWN
NEW 45' $600 DOWN
Also Many Smaller Trailers. Also Many Trade-ins.
ROSEN NOVAK
House Trailers
OMAHA X

See Andy First
Low Down Payment
Low Finance
Low Prices
PACEMAKER
COMMADORE
SAFEWAY
SCHULT
We Buy Sell & Trade
A. C. Nelsen Co.
245 O 9-9 & SUNS 2-5651 X

We will buy your trailer or sell it for you. Arrow Trailer Sales. 125 West O 2-6055 18

'53 Pacemaker, '36'. 1 bedroom, $1,000. under new price. 1022 Bell, Beatrice, Neb. 26

15' Vacation house trailer, 2 mos. old. Tower View Trailer Court, 2140 Adams. 29

27' Liberty TV Many extras. 1030 No 48, Lot 32. 6-4764. 28

Trailer Parking 24-A

Space—Laundry, dryers, water, sewer, Outside city limits 5-1935 2

Trailer space $15. Laundry, dryers. Close in. 125 West O 2-6055 31

Trucks, Bodies, Trailers 25

1952 Stude. ½ Ton Pickup
1951 Chev. Sedan Delivery
1946 International Pickup
1942 Ford 1½ Ton Truck
ALL PRICED
AT GREAT REDUCTIONS 25
Lincoln Auto
1732 O Open Eves. 2-2651

1930 Model A pickup, A-1 condition, $65. See at Sullivan Texaco Station, 11 & J. -30

BEST BUYS
SEE THE BEST USED TRUCKS AT BARGAIN PRICES
1952 Dodge ¾ Ton Pickup
1952 Dodge 2½ Ton SWB
1951 Ford F-6, LWB
1951 Dodge 2-ton LWB, heater. A nice clean, low mileage truck
1950 Ford 1½ ton, LWB
1948 Dodge 2½-ton truck, 5th wheel, Saddle tanks, air brakes
1948 Stude 1-ton Pickup
1947 Stude ¾-ton Pickup
We Trade We Finance
Mowbray Motors
12TH & QUE X
OPEN EVENINGS 'TIL 9 PM

'50 Ford Pickup 6, 4-speed, overload springs, R&H. 26
NEBRASKA MOTOR CO.
214 No 14 2-5940

'51 Ford Pickup, 8 cyl. R&H. 26
NEBRASKA MOTOR CO.
214 No 14 2-5940

Want to buy—Ford 60, ½ ton pickup. G. V. Keller, 19 & N. 27

6x7 oGod condition. See at 4140 So. 14. 25

Road Machinery—Tractors 25A

For sale—Motor grader Good shape Inquire 4200 So 14 29

Used Cars For Sale 26

'35 Ford tudor, 3179 Kleckner Court, after 4. 30

'38 Chrysler coupe, good condition, clean, nearly new tires. 2-6237. 28

'39 Ford for sale cheap. 3-9318. 31

'39 Ford, '48 Mercury engine, dual pipes, 515 So 29 evenings. 28

'39 Ford Fordor reasonable 5-4797 -25

'39 Plymouth, good heater, tires, good school transportation $60. 3-0320. -31

'40 Chev coach, R&H, new motor, tires. Best offer 3-0702. 28

'40 Pontiac, $35; '46 Pontiac $165. 3819 Sewell. 4-6313 28

'41 Ford V-8. Need a dependable second car? Good running condition. Sacrifice because of transfer. 4-3845. 31

'41 Ford, good condition, new tires, R&H, priced right. 5-4422. 25

'41 Pontiac, sedanette, '41 Chev. 2-door, R&H, exceptionally clean. G. V. KELLER, 19 & N. 26

'42 Plym. sedan, overhauled. good tires $150 3-5038 25

'46 Dodge 2-door, R&H, recently overhauled make offer After 6 p.m. 725 So. 32. 27

'46 Plymouth sedan. Engine excellent shape. $295. 2-2764. 31

'46 Ply motor, overhauled, $240. 3743 So 48. -26

'47 Chev Club Coupe save at 6033 Havelock. 26

'47 Olds 6 4-door, Hydra-Matic, nice running car. Save at 6033 Havelock. 28

48 Olds, 2-door, R-H 1420 So 15, after 6 pm. 3-7626 28

'48 PLYMOUTH 4-DOOR, R&H, EXCEPTIONALLY CLEAN BEST BUY $400 SEE AT 404 F 28

'49 Merc Club Coupe, original black. Save at 6033 Havelock. 27

'49 Olds, red, club coupe 88, R&H, can be seen at 4843 St Paul. 30

'49 Ford Tudor custom, heater, overdrive. Save at 6033 Havelock. 27

'49 Buick Roadmaster in excellent condition. $1,000. 7-2773 28

'49 DODGE CONVERTIBLE
NEBRASKA MOTOR CO.
214 No 14 2-5940 26

Used Cars For Sale 26

'49 Olds 88 good condition. 4843 St. Paul. 27

'49 Pymouth
NO MONEY DOWN
$26.05 PAYMENTS
'48 Chevrolet X
BOB RING 21ST & R

'50 Chev 4 door sedan A-1. 69-2711. -28

'50 Chev convertible, R&H, new top. 5-6160. After 6 week day, all day Sat & Sun 26

'50 Pontiac—2 door deuxe, R & H, signals Excellent condition Original owner 313 Witherbee Blvd 4-1702 31

'50 Olds 88
NO MONEY DOWN
$23.06 PAYMENTS
'46 Pontiac X
BOB RING 21ST & R

'51 Buick 4-door Special tutone blue with straight shift owner very sharp. Save at 6033 Havelock 26

'51 Dodge Coronet, R&H, A-1 condition. $975. 6-7345 5644 Adams. -30

'51 Ford Victoria, R&H, turn signals, overdrive. Save—6033 Havelock. 27

'51 Dodge, 4-door, low mileage 1 owner $790 3-5047. 28

'51 Nash Statesman, overdrive, low mileage, original owner. 3211 Plymouth. 30

'51 CADILLAC
DeVILLE TYPE COUPE
R&H Hydr-Matic. Premium white side walls, complete '53 Cadillac trim
AIR-CONDITIONER
2-TON REFRIGERATION UNIT 25
Priced to sell.
TRADE TERMS
P. L. SINTON 1730 O
2-1158 Open Eves 2-1382

'51 Packard sedan. 1 owner, equipped white sidewalls Like new See at 2941 No 59. 6-6627 25

'52 MERCURY
SPORT COUPE
Radio, Heater, Merc-o-Matic Drive.
$345 DOWN
WE FINANCE AT BANK RATES X
STANDARD MOTORS
1731 O Open Eves. 2-3672

52 Chev Deluxe, low mileage, one owner. See at Mobil Station at 27 & Randolph or call 2-7911. 30

'53 PONTIAC
CHIEFTAIN "8"
Deluxe 4-door. Radio, Heater, HydraMatic Drive. Very low mileage.
$395 DOWN
WE FINANCE AT BANK RATES X
STANDARD MOTORS
1731 O Open Eves. 2-3672

'52 Pontiac Chieftan-fully equipped, 24,000 mi. looks & runs like new. $1300. 3-3213 eves. 28

'53 FORD V8
CUSTOMLINE 4-DOOR
Radio, Heater, Overdrive. Like new.
$395 DOWN
WE FINANCE AT BANK RATES X
STANDARD MOTORS
1731 O Open Eves. 2-3672

'53 Nash-Rambler, Country Club, fully equipped. Perfect. Call 5-7451, after 6 pm. -31

'53 Cadillac beautiful emerald green, low mileage private owner 2-1437 28

'53 Mercury Monterey 4-door Mercomatic, sell or trade 6-6409. -25

'53 Plym. Cranbrook, overdrive, R&H, tutone, 17,000 mi. One owner. Excellent condition Will take trade on older car. 823 No 26. 7-3121. 31

'54 Ford Skyliner, new, no mileage. $900 below list. 6-1663. 30

COMPARE

	Down Pay't.
'54 Ford Tudor	$395
'54 Chevrolet 2-Door	395
'53 Chevrolet Convert.	345
'53 Chevrolet 2-Door	295
'53 Ford Victoria	345
'53 Cadillac 4-Door	495
'53 Ford Tudor	295
'52 Pontiac Hardtop	345
'52 Chevrolet Bel Air	295
'52 Olds 4-Door	295
'52 Ford Tudor	295
'52 Ford Victoria	325
'52 Chevrolet 4-Door	295
'52 Mercury Hardtop	325
'52 Cad. Fleetwood	395
'52 Plymouth 4-Door	295
'51 Ford Victoria	245
'51 Mercury Tudor	245
'51 Ford Tudor	195
'51 Plymouth 2-Door	195
'51 Studebaker 4-Door	195
'51 Chevrolet 4-Door	195
'51 Kaiser 4-Door	135
'51 Pontiac 2-Door	245
'51 Olds 4-Door	245
'50 Chrysler 4-Door	195
'50 Nash 2-Door	165
'50 Olds 4-Door	195
'50 Ford Fordor	145
'50 Chevrolet 2-Door	145
'50 Pontiac 2-Door	195
'50 Mercury 2-Door	195
'50 Plymouth 2-Door	145

27
Fully protected by Bob Ring's 4,000 mile, 90 day 100% written guarantee.
MANY OTHERS
BOB RING
21st & R 2-4884
OPEN EVENINGS

Doan-Rose Auto Sales
116 So 19 Open Eves 2-6457 A

ALWAYS
NICE CLEAN USED CARS X
PLATZ MOTORS
112 So 16 Lot 1633 O

AUTO AUCTION
Every Wednesday
7 pm, 2555 Randolph
WE'RE SELLING MORE CARS AT BETTER PRICES WE NEED LATER MODELS, LIST EARLY AND BRING TITLE WITH CAR.
R. L. LINGLE
2555 Randolph 3-8227 A

BUY DIRECT
No Commission to Pay
SAVILLE AUTO SALES
23rd & Q 2-1185 X
Trade, Guarantee & Finance

Classified Display

OK USED TRUCKS

Warranty in Writing
DU TEAU
Chevrolet Co.
26 Years at 17th & P X

Used Cars For Sale 26

If you have an old model car & want a late model car as good as new, call for appointment. 3-8853. 28

BUICKS
TOP QUALITY
AT LOW PRICES
1951 Super Riviera 2-Door.
1951 Roadmaster Riviera
1950 Super 4-Door Sedan
1950 Special 4-Door Sedan
1948 Roadmaster 4-Door
All Cars Equipped with Radio, Heater, and Automatic Transmission. Be Sure to See These.
WE CARRY OUR OWN FINANCE
CHOOSE YOUR OWN TERMS 26
Lincoln Auto
1732 O. Open Eves. 2-2651

Clean '40 Ford $175. 5820 Randolph. 4-1110. 28

ECONOMY
Slick 51 Henry J-6. Very clean. $365. 4550 High 30

For a good used car get a GOODWILL USED CAR AT SIDLES PONTIAC-CADILLAC
1329 Que Street 1709 O X

FOR THE BEST DEAL
IN THE CITY SEE -X
RIP VAN WINKLE
1641 O 114 So 17

MONTHLY PAYMENTS
YOU CAN AFFORD
DOWN PAYMENTS
YOU CAN MAKE
1952 Ford V8 Crestline Victoria
$42. A MONTH
1951 Chev. Deluxe Styleline Sedan
$231. DOWN
1951 Olds Holiday "88" Hardtop
$42. A MONTH
1950 Chev. Deluxe Town Sedan
$195. DOWN
MOTOR SALES—1630 O
Open til 9 Down Pay Req. We Trade

NOW IS THE TIME
HERE IS THE PLACE

'53 Stude. 2-dr.	$1595
'53 Chev. 2-dr. PG	1595
'52 Land Cruiser	1495
'52 Champ. 4-door	1195
'52 Chev. 2-dr. PG	1145
'52 Dodge 4-door	1195
'51 Stude. 4-door	1095
'50 Olds 98 4-dr.	1095
'50 Plymouth 4-dr.	795
'49 Ford Club Cpe.	495
'49 Kaiser 4-dr.	375

25
DeBROWN
AUTO SALES
Your Studebaker Dealer
SINCE 1912
1646 N 2-8075

Packard of Lincoln, Inc.
1026 Que 2-6234 X

DeSOTO-PLYMOUTH
August Clean up Sale
OPEN SUNDAYS
'54 DeSoto, V8 convert, fully equipped
'51 Ply convert, new top, 1 owner.
'49 Ply Club coupe, very clean
'49 Chev business coupe $550
'48 Ford V8 Fordor $295
'46 DeSoto 8 passenger sedan $350
Plenty of others to choose from. 25
Gotfredsons
4714 PRESCOTT 4-2339

SCHOOL CARS
are in demand
WE'LL PAY
HIGH PRICES
for models ranging from 39's to 49's on any of these late model guaranteed cars.

'51 Buick Sedan	$1085
'50 Chrysler NewPort	1145
'51 Mercury Sedan	1145
'52 Pontiac 2-Dr.	1465
'51 Ford Tudor	845
'49 Merc. Convert	595
'50 Stude. Convert	765
'51 Chev. Bel Air	1085
'49 Ford Coupe	565
'52 Dodge Hardtop	1395
'50 Packard Sedan	685
'51 Ford Convert	1085
'51 Stude. Coupe	595
'51 Plymouth 2-Dr.	645
'50 Ford Sedan	535
'50 Chevrolet 2-dr.	545
'51 Ford Sedan	895
'51 Stude. V-8 Sedan	865
'53 Mercury Sedan	1895
'52 Mercury Sedan	1545
'53 Lincoln Capri	3245
'52 Ford Tudor	1095
'53 Chevrolet 2-Dr.	1485
'53 Ford Tudor	1395
'53 Dodge Suburban	1585
'53 Plym. Suburban	1645
'53 Ford Sedan	1395
'53 Stude. Sedan	1285
'53 Plymouth Sedan	1245

TERMS — TRADES
Open Evenings
O'Shea-Rogers
14th & M 2-6856 X

OPEN SUNDAYS
54 Chev Bel Air, 4-door sedan. Has everything, never been out of the city
51 Crosley Station Wagon, extra clean, heater
47 Crosley 2-door. 27
COLLEGE VIEW MOTORS
4760 Calvert 4-2391

Classified Display

GMC TRIPLE-CHECKED
VALUE APPEARANCE PERFORMANCE
USED TRUCKS
GET MORE "RUN" FOR YOUR MONEY!
'49 Ford ¾-ton pickup, "nice."
'48 Ford ½-ton, stake body, cheap.
'48 Int. ¾-ton pickup, priced right.
'48 Chev. ¾-ton, cheap. X
'51 Ford F-5, LWB, extra clean.
'52 GMC 450 tractor air-5th wheel, tanks, ready for the road, priced right.
We Trade We Finance
KINSEY IMP. & TRUCK
56th & Havelock 6-2309
YOUR GMC DEALER

Used Cars For Sale 26

SEE F. L. Wisser 1624 O—to buy or sell your car. Over 25 years of fair dealing. 2-1553. 29

NO MONEY DOWN
49 Mercury, 2-dr
$19.95 PAYMENTS
'47 Chevrolet 2-Dr X
BOB RING 21st & R

school hasn't started . . .
BUT
Here's a Lesson Anyone Can Understand:
SAVE MORE THAN
$1000
On this 1953 Olds 98 Holiday Coupe that's new except for the Model. Its here for your inspection and demonstration. We are sure that one look at the car itself will answer your questions.
(Why Don't You be the One?) 28
Randolph Olds
1832 O New & Used 2-3397

TAILOR MADE
TERMS
(With qualiified credit)
$200 DOWN
'54 Chevrolet 2-door, 210 series. Tuotne glass green.
$75 DOWN
'49 Kaiser. Really sharp.
'47 Plymouth. A nice one.
'49 Nash 600 4-door. O'drive, heater.
'46 Ford. In good condition.
'47 Olds 98. Lots of zoom.
'49 Packard. O'drive, radio, heater.
Army Jeep, 4 WD. New paint, good mechanically.
BACK ROW BEAUTIES
'47 KAISER ... $100
'48 KAISER ... 125
'48 NASH ... 175
Corwin L. Hulbert
KAISER-WILLYS-HENRY J
PARTS—SALES—SERVICE 31
1120 P 2-6819

THE
GOLDEN
RULE
IS OUR RULE

	Down Pay't
'54 Plymouth 4-door	$395
'50 Ford 2-door. OD	195
'49 Ford Tudor	195
'50 Olds 88 2-dr.	295
'52 Pontiac 4-dr. Hyd.	295
'50 Mercury Fordor	195
'49 Chevrolet 4-dr.	195
'52 Olds 88 HT	395
'53 Ford Victoria	295
'50 Chevrolet 2-door	195
'54 Ford Rch Wag. New	495
'53 Ford Fordor. FM	295
'52 Ford Tudor	295
'51 Ford Tudor. FM	195
'53 Ford Fordor. OD	295
'54 Ford Tudor. New	395
'51 Ford Convertible	195
'54 Olds 88 HT, New	495
'52 Olds 88 Convert.	295
'51 Olds 98 4-door	295
'50 Olds 98 4-door	295
'53 Buick Super 4-door	395
'50 Buick Convert.	195
'50 Buick Special	195
'54 Chev. 2-door. New	395
'53 Chevrolet 2-door	295
'53 Cadillac 4-door	[illegible]
'53 Plymouth 4-door	[illegible]
'50 Plymouth Convert.	[illegible]
'53 Pontiac Catalina	[illegible]
'49 Nash	[illegible]
'52 Dodge Meadowbrook	[illegible]

NO DOWN
PAYMENT
(With Qualified Credit)
'40 Ford Coupe
'47 Plymouth Club Coupe.
'47 Buick 4-door.
'47 Olds 2-door. Hydra-Matic.
'46 Chevrolet 2-door.
'47 Ford Tudor.
'47 Chevrolet 2-door.
'47 Pontiac Sedanette.
'47 Buick Sedanette.
'46 Hudson 4-door.
COPPLE BROS
23rd & R 2-2023 27

Classified Display

You've Earned Your VACATION
Now Enjoy It
With one of these good Used Cars from
MowbrayMotors
'53 Dodge Meadowbrook
'53 Plym. Cranbrook
'52 Dodge Meadowbrook
'52 Chev. Deluxe Coach
'52 Dodge Club Coupe
'52 Dodge Wayfarer
'52 Chev. Deluxe Sedan
'51 Plym. Cranbrook
'51 Dodge Coronet Coupe
'51 Dodge Meadowbrook
'51 Plymouth Sedan
'51 Plym. Suburban
'51 Dodge Wayfarer Coach
'50 Dodge Coronet
'50 Chev. Deluxe Coach
'50 Dodge Meadowbrook
'48 Pont. 6 Club Sed.
'48 Ford V8 Sedan
'47 Studebaker 2-dr.
'46 Chevrolet Sed.
Also . . .
a few 1954 Dodge and Plymouth executive cars at a very attractive saving. Stop by and test-drive one of these nice 1954 cars today!
MowbrayMotors
OPEN EVES 'TIL NINE X
12th & Que
2-1231
Trade
Guarantee
Finance

Used Cars For Sale 26

HARTSOUGH MOTOR CO
Packard Cars and Parts
Big Reductions on '54 Packards
1137 P St 2-2660 X

PLATZ
Has what you need in a good clean used car. Over 40 cars to choose from. See them today!
PLATZ MOTORS
112 So 16 1633 (Lot) 25

TOP VALUES
'52 Dodge 2-door Clean.
'50 Dodge Coronet Sedan. R&H.
'53 DeSoto V8 Sportsman R&H. Power Steering and Brakes.
'52 DeSoto V8 Power steering. R&H.
'51 Buick Riviera Spt Cpe R&H.
'51 DeSoto Custom Club Heater.
'53 Ford V8 Overdrive R&H
3 '51 Plymouth Sedans. R&H
4 '49 Plymouth Spec. Dlx Sedans.
'49 Plymouth Club Coupe R&H.
'46 Olds 2-dr. R&H. Hydra-Matic.
'48 Plymouth 2-dr R&H.
'42 Plymouth 4-dr R&H.
'48 Chevrolet 4-dr R&H
'48 Ford Tudor. R&H
'46 DeSoto Club Coupe R&H
'47 Plymouth 2-door R&H.
'46 Dodge 4-door R&H.
WHITE MOTOR CO.
Your Plymouth-DeSoto Dealer
SINCE 1933
1817 O Open Eves. 18 & N X

WHAT
Will Used Cars Sell For Next Year? We Don't Know . . . Do You? But We Do Know That Prices Are At An All-Time Low Now . . . So
BE SURE
BUY NOW
'53 Nash Ambassador
'52 Pontiac 2-Door
'52 Nash Rambler
'52 Nash Ambassador
'52 Dodge 2-Door
'51 Pontiac 2-Door
'51 Statesman 4-Door
'51 Dodge 4-Door
'50 Chevrolet 2-Door
'50 Buick 2-Door
'50 Pontiac 2-Door
'50 Rambler Convertible
'49 Nash "600"
'48 Ford Tudor
'46 Cadillac 4-Door
Burke-Schneider
YOUR AUTHORIZED NASH DEALER
1528 O Street 2-1598
OPEN EVENINGS X

WHERE QUALITY MEANS SOMETHING
PARRISH MOTORS
120 No 19th We Finance 2-5645

WE PAY TOP PRICE
SELL YOUR CAR TO
NEBRASKA MOTORS CO. 1400 P

Bicycles, Motorcycles 27

Beautiful, Black and Chrome, '51 Indian 80 Under 3000 miles Extras 2020 Adams.

Boys' bike, new, junior size, $20. 2-5005 [illegible]

Boy's bike 26" Girl's bike 26" good shape. 2-2005 [illegible]

Bike ... Frazier, 5 ... So 11 [illegible]

French made motor bicycle, a bargain at $65. 6-7250.

Motorcycles—we buy—used—accessories—Bill Goodwin—2-5000 [illegible]

Classified Display

HARLEY-DAVIDSON
MODEL 74
Many accessories, extra seat, saddle bags, crash bar ... excellent condition. Reasonably priced. [illegible]
TERMS TRADE
P. L. SINTON 1730 O
2-1158 Open Eves. 2-1382

Indian 4 cylinder motorcycle ... [illegible]

2 boy's bikes, Reasonable. 4224 No 6? 6-1492 27

Sporting Equipment 27B

Capitol Shooting Supply — reloading supplies—[illegible]

Gun Sale
CLEANING HOUSE
22 rifles at wholesale prices
6 shotguns
HOAGLAND HARDWARE
2431 No 48 6-2355
Electrical & Furnace Contracting

Classified Display

FINEST
Selection
LOWEST
Prices
at
LINCOLN
AUTO
1954 Plymouth 4-Door
1954 Ford Victoria
1953 Chevrolet 2-Door
1953 Olds "98" 2-Door
1952 DeSoto V8 2-Door
1952 Chevrolet 2-Door
1951 Plymouth 2-Door
1951 Chev. Sta. Wagon
1951 Buick 2-Door
1950 Dodge 2-Door
1950 Olds "88" 2-Door
1949 Ford Tudor
MANY OTHERS
TO CHOOSE FROM
We Carry
Our Own Finance
Choose
Your Own Terms
LINCOLN
AUTO
1732 'O' 2-2651
OPEN EVENINGS 31

Sporting Equipment 27-B

Like new, set golf clubs, 4 woods, 10 irons & bag. 3-3729, call after 6 PM. 30

One 12' boat with new oars, $35. 1455 No 26, 5-5257. 26

Prices Cut On . . .
GUNS—NEW & USED
RIFLES
Savage, Remington & Mauser
SHOTGUNS
Winchester, Remington & Stevens
Come in now & Save!
Gibson Service & Repair
322 South 9th 2-6021 -30

Remodeled 30-40 Craig rifle $50. 6-6139 after 6 p.m. 31

Stevens single shot 12 gauge, 26" barrel, $20. Remington Targetmaster .22 rifle, $10. 449 So. 30. 30

12 gauge pump shotgun, like new, $35. 1601 Euclid. 3-3011. -31

Miscellaneous for Sale 28

AT AUCTION
Fri. Aug. 27, 2 pm at 1128 No 21—Roof tile equipment consisting of Ro-tile machine complete with pallets, holders, molds, etc. with extra trowel and mortar box. Kwik mix mortar mixer with skids & 220 motor, metal trim tables, mortar boxes, dipping vat, stepping stone forms, 2 heavy duty dollies, 100 2x2's, skids, 3 outdoor & 2 indoor signs, material from room 12x30 to be removed, tiles made up outside & misc. A
E. F. DEVORAK, Owner
R. L. LINGLE
AUCTIONEER
2555 Randolph 3-8227

"A" AS IN "A-1"!
CRUSHED ROCK
Sand, gravel. Call anytime -X
"BUY THE HONEST WAY!"
VIRGIL L. MURPHEY 2-1424

Apt Size Frigidaire & General Electric used refrigerators. 27
HOAGLAND HARDWARE
2431 No 48 6-2355
Electrical & Furnace Contracting.

Attention: Special crushed rock gravel, black & clay dirt 5-2771 29

Brand new 22" Viking window fan, automatic timer, $65. 6-7250. 27

Baby bed & new mattrfess. 1720 So 47. -26

Crushed brick for driveways. Call Yankee Hill Brick Co. 3-8200. 25

Covered davenport, floral design. Football pants, pea jacket (14). 3-2567. 28

CLOSE OUT
New 20 gal. auto water heater with magnesium rod, 10 year factory warranty $53.60.
New Lewyt vacuum cleaner in original package $59.95. 30
WAREHOUSE, 117 So. 21, 7-2937

Coal stoker, stool apron, sewing machine, ironing board, what-not, hall tree, kitchen cupboard doors, dishes, utensils, rummage. 2-4908. 28

Deluxe self defrosting refrigerator, Automatic electric range Forced air oil heater 6-3488 25

Electric pop corn machine, priced very reasonable. 6501 Holdrege. 6-1169. 28

Good used Mercury Tricycle. Mornings & evenings 4-4822. 27

HEAVY CANVAS TARPS
[illegible]
LINCOLN TENT & AWNING CO.
1616 O [illegible] 2-1977

Lincoln Army Store 11th & N
SALE on campus supplies [illegible]

Large ... pictures, playhouses, chest of drawers ... 5-8219. [illegible]

... diameter, $11. 3417 So. 31. 26

Garage to be moved, wired for lights. Will sell cheap. 4215 N. 31

IT'S TIME TO SEED
Top grade new Kentucky Blue Grass Seed only $1.50 per lb. Large Seed ... fertilizer ... Sun-Ro ... Call 2-5454. [illegible]
NEBRASKA NURSERIES
4815 "O" St. 2-5454

Large oil burner, tank, good condition, $45. 2-7661 [illegible]

MAKE YOUR OWN
storm sash and screen ... REYNOLDS DO-IT-YOURSELF ALUMINUM. SELECT IN NOW THE HONEST WAY! [illegible]
AT BARTH HARDWARE
[illegible]

Large size Vornado window fan, used ... [illegible]

Like new baby bed, mattress, Mitchell ... Wheel chair, ... bed table, 2-5724. 26

Classified Display

OK USED CARS
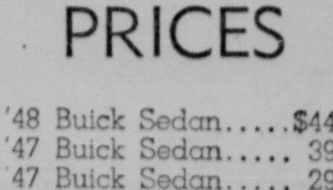
Warranty in Writing.
DU TEAU
Chevrolet Co.
26 Years at 18th & O X

Classified Display

FIRST
CAR?
SECOND
CAR?
No Difference
AT THESE
PRICES

'48 Buick Sedan	$445
'47 Buick Sedan	395
'46 Buick Sedanette	395
'48 Pont. Sedanette	445
'47 Pont. "8" Sedan	395
'46 Pont. "6" Sedan	295
'48 Ford Tudor	295
'46 Ford Sedan	245
'47 Plymouth Sedan	295
'46 Chev. Sedan	295
'48 Dodge 4-door	495
'46 Dodge Sedanette	295
'47 Olds 4-door	345
'46 DeSoto 4-door	295
'42 Dodge 4-door	195
'41 Cadillac Sedan	195

Many Others—All Makes & Models—$100 Up
SIDLES
BUICK
SINCE 1903
1700 O 2-6040

Miscellaneous For Sale 28

Nange home freezer, upright 12', like new, $200. Oil conversion burner with controls, tank. 6-7123

ROX

Masonry paint for basement walls. Protects. Beautifies. Open Mon. through Fri.

UNITED SUPPLY

REDWOOD Fencing
LUMBER AND SHEATHING
HAVELOCK MILL

SURPLUS CENTER SALE

Two pints of BERLOU sprayed on your 9x12 rug protects it from moth damage for 5 years or BERLOU pays the damage.

Vibrating ... 5 ... Electric motor ... Pet type ... Journal-Star

Sun ... air conditioner ... condition. Reasonable.

20 ... wedding ring set ...

500 cal. Propane tank ...

2 hp Cushman motor, installed, dog house ...

Small oil, oil tank, one oil burner with accessories ...

Everything For Rent 28-A

"Do it yourself" rental needs at low rates. Electric wallpaper steamers, floor sanders, edgers. SHERWIN-WILLIAMS, corner 15th & "O".

If you need it—we have it! Entertaining, cleaning house, week end guests, mowing yard or tree work. Tractor, tiller, scaffolding, trailers.

UNITED RENT-ALLS

New Beauty for Floors. Ward's sander. $3.50 for 24 hours. MONTGOMERY WARD, 1124 No 10

RENT A CAR OR TRUCK
Reasonable rates; everything furnished. LINE GARAGE SYSTEM 109 No 9 2-8379

TYPEWRITERS
FOR RENT
ROYAL, Underwood, Smith, Rem. X NEBRASKA TYPEWRITER CO. 125 No 11 2-4284

Dogs, Rabbits, Pets 29

AKC Championed sired collie pups, show quality.

AKC cocker spaniel puppies 6 weeks old.

AKC cocker puppies, 5 weeks, fawn.

AKC registered Beagle puppies.

AKC registered cocker spaniel puppies.

AKC Lawn boxers $25, quick sale.

Baby Parakeets make wonderful pets. $5 each. Cages & feed 903 No 45.

Cinnamon white & normal parakeets for breeders. Hempel's, 1329 No 14.

Every bird a talker, $5. Females $2.

Excellent breed, registered AKC Weimaraners, 7 weeks old.

English pointer, year old.

Golden labrador retriever, male.

Mother cat, 3 kittens need home.

Now ready—8 beautiful AKC Boxers.

Part cocker puppies for sale. Please call.

Purebred Cocker & Springers.

Rabbits, 7 does, 2 bucks.

Red Terrier pups for sale.

Springer Spaniel puppies, 8 weeks old.

Setters—Ideal hunting & companion dogs. Sell lease or trade for guns.

Want good home for beautiful long haired cat. Wonderful pet.

2 cute small brown, male puppies. Reasonable.

3 part Rat-Terrier puppies.

Nurseries—Plants—Flowers 31

Gladioli ... Asters ...

Livestk., Farm Mach., Seeds 33

ATTENTION ... LINSEED & SOYBEAN ... GROTHE MILLING CO.

ALFALFA SEED

Hardy Nebr.—Certified Ranger—Grimm ...

ARRIVING SOON

Super-Phosphate 0-47-0 $75.50 ton from car. Lincoln Non-Stock Co-Op.

ASK FOR
DEMONSTRATION

LANCASTER FARM SERV. CO.

AUCTION SALE

Evening Aug. 26, 1954. Seven Miles ...

ATTENTION FARMERS

BANGS BROS

BARGAINS
TRACTORS

KINSEY IMP. & TRUCK

Livestk., Farm Mach., Seeds 33

Alfalfa seed ... Nebraska common, cleaned and state tested.

BRILLON SEEDER FOR RENT

Certified Pawnee wheat from foundation seed.

CORNPICKERS!

See Christensen's for best deals on new "M" Cornpickers now.

CHRISTENSEN'S

Custom silo filling wanted.

CUSTOM SPRAYING

Weeds, Grasshoppers & Corn Beetles.

EAGLE IMPLEMENT CO.
PARTS AND SHOP SERVICE
NEW AND USED MACHINES
111 Dealer Eagle, Neb.

FARMERS ATTENTION

Sweet cream ... Sour cream ...

You can't afford to sell elsewhere. Lincoln Non-Stock Co-Op.

FREE POULTRY DIAGNOSIS service available for all poultry raisers.

HILL HATCHERY

FOR LAND'S SAKE LIME

Agricultural lime delivered and spread. Also crushed rock for driveways.

STANLEY VANDERSLICE

Foltz Livestock ...

For more egg production try Hawk's turkey feeds.

HAWK HATCHERY

Get More Cash

for your LIVESTOCK MACHINERY Feed, seed or anything else you have to sell. Reach ready buyers at low cost with Nebraska's biggest Want Ad bargain, 10 WORDS 3 DAYS FOR ONLY $1.

GRO-COATED
Alfalfa Seed

BUD ROOK

HILL HOG SUPPLEMENT

International, No. 10, steel cylinder corn sheller.

1H 1 row picker, good condition.

Int. grain drill, 12 hole, seeder attachment.

New '34 Chevrolet ½ Ton Pickup.

NAGEL IMP CO.

'53 Case Self-Ie demonstrator baler.

New DC tractor at big discount.

2 used DC Case Tractors.

"Your Case Dealer"

OPEN UNDER NEW
MANAGEMENT
College View Sale Barn
SALE EVERY
THURS. AFTERNOON
12:30 PM
Consign your livestock to us.
Young & Lacey, Auctioneers

Purebred Yorkshire boars.

Sweet Balboa Rye. Germination 95%.

Started New Hamp & Ames In-Cross Hybrid pullets.

TRACTOR
Specials & Equipment
Sell—Trade—Rent

TRITSCH IMPLEMENT
Plattsmouth

THIS EQUIPMENT WILL
BE SOLD. NO REASON-
ABLE OFFER REFUSED.

Three registered Angus heifers.

ROY JAMES

Registered 8 year old Palomino mare.

Wanted—Several week old Shorthorn or Hereford calves.

We Custom Slaughter
Beef—Hogs—Poultry, Etc.
THEOBALD'S FOOD LOCKERS

We Custom Slaughter
COMMERCIAL CENTER

10 OR 1,000 "PURINA"
PAYS!

WELSCH'S HATCHERY

Livestk., Farm Mach., Seeds 33

23 highest producing Jersey cows.

'50 Ford Tractor, with loader.

50 MH S. P. Cornpicker, 2 tractors.

1950 CASE BALER WITH AUGER
BERNIKLAU FARM SUPPLY

Good Things to Eat 35

BABY BEEF & VEAL ROAST
35c LB.

BEEF STEAK
39c lb.
Beef by the Half
31c Lb.

Bob Carroll Super Market

COLORADO PEACHES

"DINE IN
AIR-CONDITIONED COMFORT"
Delicious Fried Chicken

OPEN "TILL MIDNIGHT
THE GREENWICH

FOOD PLAN

Fryers—young and tender.

Fresh sweet corn.

Fancy Colo. Elberta peaches.

JIM'S IGA

Fresh eggs.

Fresh milk and whipping cream.

Fresh poultry daily, custom dressing.

Fresh picked cucumbers.

Fryers—Sat. each alive.

Home-grown yellow peaches.

New Hampshire fryers, cucumbers.

Special Kansas vine ripened cantaloupe.

Sweet corn.

Clothing & Furs 36

Girls' skirts, sweaters, blouses.

Pink formal size 11.

Spring coat, blue size 10.

Pianos, Musical Instruments 37

A completely reconditioned Electric Organ. Ideal for Home, Church or Chapel.

AT WALTS

Accordion, 120 bass.

BAND INSTRUMENTS
MOLZER MUSIC CO

ACCORDIONS (USED)
HAUN MUSIC CO.

ACCORDION SALE
Brand new 12 bass
Special while they last
Only $35.00
S&H Green Stamps too.
Dietze Music House Inc.
"THE MUSIC CENTER"

BEFORE YOU BUY
WALT'S
COMMUNITY SAVING STAMPS

FOR THE BEST
PIANO VALUES
"See McCabe & Save"
Practice Pianos
Used Spinets
Used Grands
McCabe
Piano & Organ Co

SEE WALTS

GOURLAY
SPECIALS
Schiller 5' 4" grand. Beautiful burl walnut
ONLY $495
Lester walnut 4'7" grand. Like new.
ONLY $895
Wurlitzer 4'10" grand. A good instrument
ONLY $195
Monarch apt size $345
Krell apt size $295
Gulbransen apt size $495
Gulbransen Model 3600 spinet, walnut. Returned from rent. This is a quality spinet, not like new that has been rented 17 months. Payments as low as $10 a month. List price was $825
NOW $595
J&C Fischer piano. Only 4'4" high, refinished in lovely mahogany.
ONLY $195
See us for rentals & practice pianos
Gourlay Bros. Piano Co.
212 So 12 Since 1892

Returned From Rent
SPINET PIANO

$275

AT WALTS

Pianos, Musical Instruments 37

WANT A GOOD
USED PIANO?
McCABE
Piano & Organ Co

Radio—Television—Service 38

SMALL RADIOS
"REDUCED"
SCHMOLLER & MUELLER

TV SERVICE CALLS
WE SERVICE ALL MAKES

Home Furnishings 39

APPLIANCES
Several Close Out Items
L&H apt size electric stove, like new $119.95
Caloric gas drier Floor sample List price is $299.95 Own this fine drier for only $215
Dixie gas apt size deluxe Was 129.95 Now $109.95
Dixie gas apt size standard. List price $109.95 Now only $89.95
30" Dixie gas stove. List $129.95 Now $99.95
36" Brown gas stove. Standard model. List $129.95 Now only $99.95
Gas refrigerators with freezer across top. Like new. Your choice $119.95
Gourlay Bros. Piano Co
212 So. 12 Since 1892

AUCTION
FRI. AUG. 27, 7 P.M.
2710 NO. 48TH ST.
AUCTION HOUSE

MRS. MYRON SWENK
ESTATE OWNER
BLAUVELT & STEARNES
AUCTIONEERS

AUCTION
48 STREET AUCTION ROOM

BLAUVELT & STEARNES
AUCTIONEERS

AT 1018 M STREET
Gold's Exchange
USED FURNITURE AND APPLIANCES AT LOW PRICES

Serta Hide-a-Beds with 100% Nylon Cover. In Green and Beige. Regular Price $199.50 —Now $159.50.

5-Piece Chrome Dinette Sets ...

Home Furnishings 39

REUPHOLSTERING

Sewing Machines
2
Portable Electrics
good as new
One Eldrege, $39.95
One Emerson, $19.95
Motors
for your treadle, $15.00
Convert
your treadle to an electric only $30.00
Gourlay Bros. Piano Co.
212 So. 12 Since 1892

SEE US TODAY!
LINCOLN TV CENTER

STALONS FURNITURE

Business Office Equipment 42

"BACK-TO-SCHOOL"
UNDERWOOD LEADER PORTABLE
SIEGEL OFFICE EQUIPMENT

NEW—USED
STALONS TYPEWRITER CO.

RENT A TYPEWRITER
OR ADDING MACHINE
CALL 2-6577 1228 "P"
Felton & Wolf Co.

Machinery & Tools 43

Delta "Milwaukee"
POWER TOOL DEPT.
LAWLOR'S

Wanted to Buy 44

CALL US

CASH
For Your Furniture 2-3151

Instruction 46

ACCORDION LESSONS
United Teachers of Music

GIRLS TO MODEL
Bette Bonn Schools

HAVE A COOL SUMMER
COMPTOMETER
SCHOOL

TV
STUDIO
TRAINING
Men—Women

Short, inexpensive training for the following positions in Television need not interfere with your present occupation.

Northwest Radio & Television
Box 124 Journal-Star

Instruction 46

LEARN TO FLY!

NATIONAL BUSINESS INSTITUTE

Help Wanted—Women 48
(Salaried Jobs)

A RECEPTIONIST
For Photograph Studio
Full time position, no typing, selling experience helpful. 5-day week, store discount & insurance plan.
Call at Personnel Office 5th floor
GOLD & CO.

ADMITTING CLERK

A FRY COOK
HOTEL CAPITAL

A WOMAN
FOR STEAM TABLE WORK
SUNNYBROOKE

A MAID
HOTEL CORNHUSKER

A MAID
HOTEL LINCOLN

A STENOGRAPHER
LATSCH BROTHERS

A PBX OPERATOR
HOTEL LINCOLN

A WAITRESS
SENATE CAFE

A WAITRESS
SUNNYBROOKE

A SECRETARY
SMITH-DORSEY

A YOUNG LADY
LATSCH BROTHERS
1124 O

A WAITRESS
Continental Rest. 1511 O

A WAITRESS
THE STEAK HOUSE

A YOUNG LADY

CASHIER-RECEPTIONIST

CASHIER & SALESLADY

EXPERIENCED
SALAD LADY
Middleaged. Good wages, split shift, one day off a week. Apply in person.
NED'S
Restaurant 404 So. 13

EXCELLENT PAY
Stephenson School Supply

FRY COOK

GIRLS TO MODEL

GIRLS OVER 20

MAIL CLERK
HOTEL CORNHUSKER

PART TIME
PRESENTLY EMPLOYED

Help Wanted—Women 48

MEDICAL SECRETARY

PRIVATE SECRETARY

SECRETARY

The
Continental National
Bank
Of Lincoln

SALAD WOMAN
HOTEL LINCOLN

SALESLADIES
AGES 24 TO 38

Russell Stover
Candies

FEED SALESMAN

WAITRESS

WAITRESS

Help Wanted Domestic 48A

Help Wanted Women 49

HELP BALANCE YOUR BUDGET
MARRIED WOMEN

Help Wanted Farm 49A

Help Wanted Men 50

ACCOUNTANT
Meyer and Raymond, C.P.A.'s

A Good Mechanic

ELECTRICIAN

FREIGHT SALESMAN

Help Wanted Men 50

LICENSED PLUMBER

LOAN MAN
GEORGE E. GREEN CO.

MANAGEMENT TRAINING
PUBLIC LOAN CORP.

Service Station Attendant

Help Wanted—Men 51
(Commission Jobs, Sales, Etc.)

BOYS
Make Money for School

Street Sales Dept.
Journal-Star
Printing Co.
926 P St

Help Wa'ted Men or Women 52

CHOIR DIRECTOR

COOK'S HELPER
SENATE CAFE

Help Wanted Men or Women 52A
(Commission Jobs, Sales, Etc.)

CASH IN ON
BABY BOOM

Positions Wanted, Women 55

Positions Wanted, Men 56

Business Opportunities 57

C. S. QUICK

BUSIEST LITTLE CAFE IN LINCOLN

Business Opportunities 57

Fine Neighborhood

WAGNER & CUTTELL
BUSINESS BROKERS & AUCTIONEERS

LIQUOR BY THE DRINK
J. PAUL KYSAR CO.

TAVERN,
AIR-CONDITIONED

Money to Loan 58

CASH for School Needs
CASH for Fall Clothing
CASH for Auto Repairs
CASH for Debt Consolidation.
Or Any Worthy Purpose
$25 TO $1000
Provident
Finance Co.
"Service That Excels"

Capital Credit Company

COMMERCE LOAN CO.

General Loan
offers you cash on the
"Pay All" Plan

General Loan
SERVICE, INC.

LOANS
GET THE BIG 4
FREE OF EXTRA
COST ONLY AT
PERSONAL

Personal Finance Co.

Loans Made to Residents
Of All Surrounding Towns
Personal Loans
$25 to $1,000
Phone 2-8556

First Loan Co.
OF LINCOLN

NEED MONEY?
Then See Us Now!
INSTALLMENT
Savings Corporation

NEW
Life Insurance On Loans
At No Cost To You

Household Finance
Corporation
PHONE 2-1097

$100
QUICKLY
On Your Name Only
Choose your own way to repay. Good credit is all you need. Other amounts $25 to $1,000 on other plans.

PUBLIC LOAN
CORPORATION
141 North 11th Street
Phone 5-4361

Classified Display

CAY CERNE
RZ LAAC
Look For Our Crazy Price Tags!
Vanities $1.00 to $9.50
Dressers $5.50 to $11.00
Mirrors 50c to $11.00
Coal oil Heaters $1.50 to $19.50
Dining chairs 40c to 80c
Kitchen tables $1 to $7.50
Work tables 75c to $5.00
Coal oil cook stoves $4.50 to $27.50
PRICES GOOD ONLY UNTIL AUGUST 28, 1954
Open 8 am to 9 pm during Crazy Sale.
CASH OR CREDIT
STALONS FURNITURE

Miscellaneous For Sale 28

Norge home freezer, upright 12'. Like new, $200. 6-5266, eves, Sun. 31

Oil conversion burner with controls, tank, 6-7423 28

ROX
Masonry paint for basement walls. Protects, beautifies & stops water. 28
Open Mon. through Fri.
UNITED SUPPLY
29 & A 3-2374

REDWOOD, Fencing
LUMBER AND SHEATHING
HAVELOCK MILL 29
4428 North 62 EVES 9:00 6-2581

SURPLUS CENTER SALE
$25.95 H & R Shotgun $22.49
$14.95 Hip Waders 6.95
$30.00 Umbrella Tent 22.27
$1.50 Gun Case .... .79
$3.95 Ammo Belt .... .49
$14.95 Sleeping Bag 8.88
$110.00 Air Corp Boat 26.95
900 WEST "O" STREET 25

Studio couch, $25. Child's station wagon, $5. 4-2428. 25

Twin stroller, excellent condition, for sale. $22.50. 5-5062 26

Two pints of BERLOU sprayed on your 9x12 rug protects it from moth damage for 5 years or BERLOU pays the damage. Costs you only $2.50 for 5 years protection. At HARDY'S 27

Viking 6' double duty meat case, Dayton 24 lb. scales 4 yrs old, Defiance 24 lb. scales good, Toledo ½ h.p food chopper, 1/3 h.p. compressor & coil, hand meat slicer. Box 113 Journal-Star. 27

Wardrobe trunk, size 23x13x40. Excellent condition. Reasonable. 1009 C. 7-1824. -30

½ ton York room air conditioner, $60; drum type circulating fan, $25, 1 20" in or out window fan, $35, 3' sickle bar mower $75. 3-6827, 4-2982. -28

100 ft white picket fence, livingroom suite, 2 platform rockers, occasional chair. 3-6561. 31

$250 wedding ring set for $70 Call 5-2535. -30

500 gal. Propane tank, less than 2 years old. $225 69-3321. 30

150' white snow fencing, plus cedar posts, very reasonable. 4-6889. 26

2 hp Cushman motor, insulated dog house. 4526 St. Paul. 6-1460. 31

550 gal. oil tank; one oil burner with thermostat 3-3469. 25

Everything For Rent 28-A

"Do it yourself" rental needs at low rates. Electric wallpaper steamers, floor sanders, edgers, waxers. 2-6641 SHERWIN WILLIAMS, corner of 15th & "O." X

If you need it—we have it! Entertaining, cleaning house, week end guests, moving yard or tree work. Tractor, tiller, scaffolding, trailers.
UNITED RENT-ALLS
230 So 19th Sun 8-12 2-4385 A

New Beauty for Floors. Ward's sander $3.50 for 24 hours. X MONTGOMERY WARD. 112 No 10

RENT A CAR OR TRUCK
Reasonable rates; everything furnished.
ANNEX GARAGE SYSTEM -X
109 No 9 2-8579

TYPEWRITERS FOR RENT
ROYAL, Underwood, Smith, Rem. X
NEBRASKA TYPEWRITER CO.
125 No 11 2-4284

Dogs, Rabbits, Pets . . 29

AKC Championed sired collie pups, show quality. 4-2757, 3127 Alden, 4-1869. -26

AKC cocker spaniel puppies, 6 weeks old. 2-6226, 862 No 21. -28

AKC—Boxer puppies, 8 weeks, fawn, 4-1468 or 3621 Otoe, after 6. 26

AKC registered Beagle puppies. 1020 B, after 6 pm. -28

AKC registered cocker spaniel puppies. 5-4094. 349 So 26. 27

AKC fawn boxers $25, quick sale, 3-3402. 31

Baby Parakeets make wonderful pets $5 each. Cages & feed 903 No. 45. 6-4103 9

Cinnamon wing & normal parakeets for breeders. Hempel's, 1339 No 14, 2-5265 eves, all day Sunday -25

Every bird a talker. $5 Females $2, 3245 So 10. 3-2618. 27

Excellent breed, registered AKC Weimaraners, 7 weeks old. 2-2047 Eves. -25

English pointer, year old. $15. 5-5264. 30

Golden labrador retriever, male, 4½ mos. $35 or trade for .22 pistol or shotgun. 5-4755. 26

Mother cat, 3 kittens need home, Phone 5-7584. -31

Now ready—8 beautiful AKC Boxers, 3½ mos. ears cropped, temporary shots, Sirrah Crest and Moselaine bloodlines. James Krauer, Clarkson, Neb. 28

Part cocker puppies for sale. Please call 4-1442. 28

Purebred Cockers & Springers. Lancaster Kennels, 1939 West Que 25

Rabbits, 7 does, 2 bucks, 35 young, 5612 Bancroft, 4-2940. 31

Rat Terrier pups for sale. Axel H. Pearson, Ceresco. Phone 3165. 27

Springer Spaniel puppies, 8 weeks old. 4-2589. 31

Springers—Ideal hunting & companion dogs. Sell lease or trade for guns. 5-8101. 2816 Orchard. -1

Want good home for beautiful long haired cat. Wonderful pet. No charge 2310 No Cotner, after 6 pm. 31

2 cute small brown, male puppies. Reasonable. 912 Peach, 3-4521 -25

3 part Rat-Terrier puppies, brown & white. 3072 S. 5-5529. 27

Nurseries—Plants—Flowers 31

Gladioli $1-$1.50 dz Asters 50c dz., at house 5018 So 48. 4-2091 -3

Livestk., Farm Mach., Seeds 33

ATTENTION HOG RAISER
Push those PIGS for EARLY MARKET, FEED PREMIUM VITAMIZED TANKAGE with GRAIN; also we have BRAN, SHORTS, BUTTERMILK, PEEBLES WHEY, BEET PULP, BONE MEAL, LINSEED & SOYBEAN MEAL. 27
GROTHE MILLING CO. 635 N ST.

ALFALFA SEED
Hardy Nebr. — Certified Ranger — Grimm, & Cossack. Balbo Rye & other seeds for fall planting. Robert S. Griswold Co., 120 No 10 25

ARRIVING SOON
Super-Phosphate 0-47-0 $75.50 ton from car. 26
Lincoln Non-Stock Co-Op
832 N 2-3751

ASK FOR DEMONSTRATION
LANCASTER FARM SERV. CO.
Your Ford Tractor Dealer in Lincoln. 28
303 No 9th 2-8060

AUCTION SALE
Evening Aug. 26, 1954. Soon after 8 pm at American Legion Hall, Greenwood, Neb A coal shed building—good repair. Size 16x72'. Corrugated galvanized steel roof Terms: Cash date of sale. Buyer must agree to remove this building by Sept. 4, 1954. 25

ATTENTION FARMERS
Treble super phosphate $80. Mixed fertilizers. 28
REDDISH BROS
601 West Van Dorn. 3-8562

Amonia—price reduced—cheapest nitrogen for wheat. Agricultdral lime, Phosphate for alfalfa and wheat. Mixed fertilizer.
SPIDEL FARM SUPPLY
WAVERLY, NEBR. 69-2131 3

BARGAINS
TRACTORS
'53 JD G, like new.
'46 JD A, completely overhauled.
'47 MM "R" with side mount mower & cult.
'38 IHC F-20, new tires.
Other good reasonably priced tractors.
Several good used mowers.
'49 IH 50T baler with motor.
4 Woods Brothers cornpickers, good selection; low priced combines for beans and kalo.
Stationary ensilage cutter, 35' of pipe.
Good asst. of plows, one-way & discs.
KINSEY IMP. & TRUCK
JOHN DEERE & GMC DEALERS
56th & Havelock 6-2308 -X

Livestk., Farm Mach., Seeds 33

Alfalfa seed. Nebraska common, cleaned and state tested $22.50 per bushel. Phone 3-4102. 28

BRILLON SEEDER FOR RENT
A sure stand with ½ cost
2-3081 WEILAGE IMP. 800 J
Allis Chalmers Sales & Service 26

Certified Pawnee wheat from foundation seed. $2.40, $2.50 bu. Elmer Retzlaff, Walton, 4-8352. 27

CORNPICKERS!
See Christensen's for best deals on new "IH" Cornpickers now!
CHRISTENSEN'S
Your IH Dealer in Downtown Lincoln
11th & "M" 2-5376 X

Custom silo filling wanted. Have choppers, blowers & trailers. Bentzinger Bros, Panama, Neb. Phone 2411, or 602 Hickman. 26

CUSTOM SPRAYING
Weeds, Grasshoppers, & Corn Beetles
6-5144 Arrow Sprayers 5401 No 48 X

EAGLE IMPLEMENT CO.
PARTS AND SHOP SERVICE
NEW AND USED MACHINES
IH Dealer Eagle, Neb. X

FARMERS ATTENTION
Sweet cream 61c
Sour cream 58c
You can't afford to sell elsewhere 26
Lincoln Non-Stock Co-Op
832 N St. 2-3751

FREE POULTRY DIAGNOSIS service available for all poultry raisers. Leave the birds in your car and come in to make arrangements for us to check them A
HILL HATCHERY 10th & S

FOR LAND'S SAKE LIME
Agricultural lime delivered and sperad. Also crushed rock for driveways.
STANLEY VANDERSLICE
4-8252 20

Foltz Livestock Buy-sell-trade cattle, hogs, horses daily market prices. Trucking livestock, grain, hay Rt 2, Lincoln 2-3571, 5-4597 6-4039 25

For more egg production
Try Hawk's famous feeds
L.P Bottle gas service X
HAWK HATCHERY 20 & O 2-1651

Get More Cash
for your
LIVESTOCK MACHINERY
Feed, seed or anything else you have to sell. Reach ready buyers at low cost with Nebraska's biggest Want Ad bargains. 10 WORDS 3 DAYS FOR ONLY $1. Your ad appears in both The Journal and The Star—Two big daily newspapers at ONE LOW PRICE X
JOURNAL-STAR WANT ADS
Phone 2-3331 or 2-1234

GRO-COATED -25
Alfalfa Seed
235 So 9 BUD ROOK 2-6308

Horndraulic loader, like new, reasonable, complete with hoses 113 M. 25

HILL HOG SUPPLEMENT Put you on the easy road to profitable pork production. Feed Hill Hog Supplement from weaning thru fattening period & watch your pork profits grow. Hill Hatchery 10th & S. -X

International, No. 10, steel cylinder corn sheller, 32' of feeder. Truck mounted. James Stillwell Palmyra. 26

IH 1 row picker, good condition. Floyd Willis, Martell, Neb. 25

Int. grain drill, 12 hole, seeder attachment. 2501 So 9. 27

New '54 Chevrolet ½ Ton Pickup. $1150., Selling to clear debt. 1543 Grove, Crete, Neb. 28

NAGEL IMP CO.
'53 Case Self-tie demonstrator baler at big discount
New DC tractor at big discount
New Case Forage harvester
2 used DC Case Tractors. 27
"Your Case Dealer"
41st & 77 Hiway Lincoln 6-7827

OPEN UNDER NEW MANAGEMENT
College View Sale Barn
52 & Bennet 4-2238
SALE EVERY
THURS. AFTERNOON
12:30 PM
Consign your livestock to us. 25
Young & Lacey, Auctioneers

Purebred Yorkshire boars. Norman E. Kuzel, 3 mi Northwest of Bee, Neb. 26

Sweet Balboa rye. Germination 95%. Phone 1320 Bennet. 30

Started New Hamp & Ames In-Cross Hybrid pullets. 3,000 baby broiler chicks hatching Sept 1. Place your order now. College View Hatchery, south end of 48th. Phone 4-4138. 31

TRACTOR
Specials & Equipment
Sell—Trade—Rent
Late Model T-D-9 wide gauge with dozer, A-1, bargain. Late TD 18, wide gauge with swamp pads, cab & unit extra good, bargain. Very clean Cat D-2; bargain price. Late Cat D-6 with all extras & dozer, 1 Cat 40; 1 Cat 35 with dozer, very good; 1 Cat 20, runs good. 1 TD 40, wide gauge extra good throughout. 1 '52 Model TD-24 with cab. DD PTU. 2 La Plant choate scrapers. '52 Chev ½ ton pickup, new tires, very clean, only $695. '52 Ford ½ ton, only 11,000 miles, very clean $695. '50 Chev ½ ton 4-speed $575 '48 Jeepster convertible, completely overhauled & new tires. Extra good. Only $475. '52 Ford F-6 tractor, fully equipped—bargain. Moline D cornsheller almost new $525. New 4-bar rake on rubber $275. Van Brunt drill, 20 hole, double power lift, agitator, rubber tires grass seed attachment, only $475. JD 3x16 PT plow on rubber only $325. Almost new 10' tandem disk $210. JD four section harrow Bargain
Cornpickers, Specials: Brand new New Idea, 1 row pickers with husking bed $710. Almost new Massey Harris belt propelled corn picker, demonstrator, 6 cylinder $1,450, list price $3,260.
See us for new IHC Pickers, John Deere, New Idea 2 rows. 25
TRITSCH IMPLEMENT
Plattsmouth Ph. 295 or 7186
Ask for Mr. Tritsch or Mr. Meyers
THIS EQUIPMENT WILL BE SOLD. NO REASONABLE OFFER REFUSED.

Three registered Angus heifers, Eilleenmere breeding. Bred to an Eilleenmere "G" bull. These are show stock and will start a fine herd. 30
ROY JAMES
R. D. No. 3, Hamilton, Mo.

Rifle 25-20, excellent condition. White emem geese, breeding stock. C. Clayton Cooper, Nehawka Neb. 27

Registered 6 year old Palomino mare; also 2 gelding colts. 10½ miles south highway 77. 2-6881 between 8:30, 4:30. 25

Wanted—Several week old Shorthorn or Hereford calves Call 69-2551. 25

Wanted to buy—Holstein Swiss or Guernsey springers or your entire herd. Contact Fred Lauterbach Martell, Neb. 25

We Custom Slaughter
Beef—Hogs—Poultry, Etc.
THERIEN'S FOOD LOCKERS
1049 No. 14th 2-6157 6

We Custom Slaughter
COMMERCIAL CENTER X
41st & Cornhusker 6-2777

Would buy some damaged corn for hog feed. 3-2486. 28

10 OR 1,000 "PURINA" PAYS!
Your poultry or livestock feeding & profit problems are important to you whether you have a handful or hundreds. Let us show you how "PURINA MEANS PROFITS." 27
WELSCH'S HATCHERY
101 WEST P. LINCOLN
PHONE 2-3682

60 acres standing corn for ensilage. Vernon Nelson Raymond. 208-316. 25

500 bales 1st and 2nd cutting alfalfa in barn. Walter Woitzel ½ mi. south of Greenwood. 27

Classified Display | Classified Display

CAY CERNE
RZ LAAC
Look For Our Crazy Price Tags!
Vanities . $1.00 to $6.50
Dressers $3.00 to $11.00
Mirrors . . . 50c to $11.00
Coal oil Heaters $1.50 to $19.50
Dining chairs . 40c to 80c
Kitchen tables $1 to $7.50
Work tables 75c to $5.00
Coal oil cook stoves . . $3.50 to $27.50
PRICES GOOD ONLY UNTIL AUGUST 28, 1954
Open 8 am to 9 pm during Crazy Sale.
CASH OR CREDIT
STALONS FURNITURE
1434 O 5-4073 27

Livestk., Farm Mach., Seeds 33

23 highest producing Jersey cows, with or without lease to farm. Also Sprinkler irrigation equipment. Barton Cooper, Milford, Neb. 28

'46 Ford Tractor, with regular Ford mounted plow Reasonable. Purebred male Hampshire hogs 6 month old. 6-2907. 28

'50 MH S. P. Cornpicker, 2 trailers. C. R. Vergitn. Phone 5570, Crete, Neb. 28

1950 CASE BALER WITH AUGER -25
BERNIKLAU FARM SUPPLY
1500 Cornhusker 2-1935

2 M. International corn pickers for sale. Carl Rolfsmeier, Seward. 30

Good Things to Eat 35

BABY BEEF & VEAL ROAST
35c LB.
Colorado peaches, pears, & picnic cucumbers. X
WE GIVE S&H GREEN STAMPS
Open 9 am-10 pm. Call 6-2190
BOB'S MKT. 27 & ADAMS

BEEF STEAK
39c lb.
Beef By the Half
34c Lb.
Bob Carroll Super Market
26 & CORNHUSKER 6-2337 X

COLORADO PEACHES
US No 1 2¼" $3.99 bushel. 2" size $3.89 bushel. Colorado pears $4.69 bu. Box peaches, $1.79. Kansas Cantaloupe 6c lb. Colorado Rocky Ford Cantaloupes 8c lb. Colorado beans & pickles are ready now. Leave your order Sweet watermelons 3c lb. Wealthy apples, No 1 Potatoes 10 lbs. 49c Many other items. Open every day & evenings. x
PIONEER MARKET 3-4845

"DINE IN AIR-CONDITION COMFORT"
Delicious Fried Chicken
$1.25
OPEN 'TILL MIDNIGHT 30
THE GREENWICH 1917 O

Ducks & geese, 5-5210 after 5 PM. 2950 No 1. 27

FOOD PLAN
Deep freeze home freezer, easy monthly payments. Beef, pork, fruits & vegetables. Lockers to rent. X
HUTSON'S
FROZEN FOOD CENTER
2-3067 1172 Belmont 2-7425

Fryers—young and tender. 4-5356. 31

Fresh sweet corn, 40c doz. Call 4-3745. 25

Fancy Colo. Elberta peaches are in, buy early, quality excellent. Lug peaches. $1.98. Wealthy canning apples. $2.49 bu. basket. Bring container. 26

JIM'S IGA
1844 WEST O 2-3452

Fresh eggs, 40c doz. Bring container, 5630 R. 27

Fresh milk and whipping cream. 6-8840. 16

Fresh poultry daily, custom dressing. 3901 Touzalin 6-5150 or 69-2478 1

Fresh picked cucumbers, $1 bu. & up. 930 Van Dorn. 30

Fryers, young, tender, commercial fed Alive, $1. Dressed $1.30 6-8838 9

Fryers—$1 each alive; $1.30 dressed. 1009 Nelson -30

Home-grown yellow peaches, $3.50 bu. 5-7616 2800 No. 6. 27

Iochef sweet corn, 45c per doz. Peterson's 6301 South Street after 4 PM. 25

New Hampshire fryers, cucumbers, Cynthia Noys, 4-1304. 28

Special Kansas vine ripened cantaloupe, 2 for 35c; home grown sweet corn, tomatoes, pepper, egg plant. Jack Clark & Son, 3710 So 56, 4-5639. 27

Sweet corn 25c dozen, 3000 So. 58, 4-3201. -25

Clothing & Furs . . . 36

Classy, new, women's, children's, lingerie & flexiclogs reasonable. Toys, wholesale. 3-8759. 1

Girls' skirts, sweaters, blouses, dresses; excellent condition; age 6-14. 5-7571. 27

Girls clothes. Size 5. Call 4-1749. 30

Pink formal size 14, strapless with jacket. Full length. 6-3094. 28

Size 8-5A British Walkers. Black leather. Brown leather, suede 5-4685. 26

Spring coat, blue, size 10, $30. Nearly new. 5-7750. -31

Pianos, Musical Instruments 37

A completely reconditioned Electric Organ, ideal for Home, Church or Chapel $695 Installed. 25
AT WALTS
1140 O 2-6921

Accordion, 120 bass, 5 shift. $120. Must sell 5-1315. 30

BAND INSTRUMENTS
Rent an instrument for your child on a trial basis All rent applies against purchase price later Many famous makes to select from 30
MOLZER MUSIC CO
126 NO 12 2-5272

ACCORDIONS (USED)
120 Bass, $99 up; 48 Bass, $85; 80 Bass, $65. 31
219 No 12 HAUN MUSIC CO. 2-5889

ACCORDION SALE
Brand new 12 bass
Special while they last
Only $35.00
S&H Green Stamps too.
Dietze Music House Inc.
1208 "O" "THE MUSIC CENTER" 28

BEFORE YOU BUY
Rent A Spinet piano, $5 mo Ask about our rental & lesson plan X
WALT'S
1140 O St 2-6921
COMMUNITY SAVING STAMPS

FOR THE BEST PIANO VALUES
"See McCabe & Save"
Practice Pianos
Used Spinets
Used Grands
McCabe
Piano & Organ Co
13 & P "The Music Corner" 2-2724 25

We need Upright Pianos
Up to $200 allowance for your old piano. 25
SEE WALTS
1140 O 2-6921

GOURLAY SPECIALS
Schiller 5' 4" grand. Beautiful burl walnut
ONLY $495
Lester walnut 4'7" grand. Like new.
ONLY $895
Wurlitzer 4'10" grand. A good instrument
ONLY $195
Monarch apt size $345
Krell apt size $295
Gulbransen apt size $495
Gulbransen Model 3600 spinet, walnut Returned from rent This is a quality spinet, just like new that has been rented 17 months. Payments as low as $10 a month. List price was $625
NOW $395
J&C Fischer piano. Only 4'4" high, refinished in lovely mahogany.
ONLY $195
See us for rentals & practice pianos
Gourlay Bros. Piano Co.
212 So 12 Since 1892 2-1636 X

Returned From Rent
SPINET PIANO
COME IN
Also several floor samples reduced up to 31
$275
TERMS TO SUIT YOU
SCHMOLLER & MUELLER
1212 O 2-2729

You'll buy it if you see it. Blond Spinet piano, 3 pedals slightly used $465. 25
AT WALTS
1140 O 2-6921

Pianos, Musical Instruments 37

WANT A GOOD USED PIANO?
We have em', All kinds All Sizes. All Prices. See us for your Piano requirements 26
McCabe
Piano & Organ Co
13 & P "The Music Corner" 2-2724

York trumpet, good condition. 4-5518. 29

Radios, Television—Service 38

A Bonded Television service Call Don Hofmann, 5-8420 anytime. 1

All makes serviced day or night 1535 No Cotner TeleTek 6-5100 6

Guaranteed television repair, qualified service Electronic Service Co 3-7313 anytime. 8

SMALL RADIOS "REDUCED"
10%—15%—20%
COME IN AND GET A BARGAIN, ALL BRAND NEW. 31
SCHMOLLER & MUELLER
1212 O 2-22729

State Rehabilitation Radio students desires work, no labor charges, 7-2742, 2841 P. -26

TV antenna furnished installed repaired or moved Fischer 3-2550 3

TV SERVICE CALLS
WE SERVICE ALL MAKES
6-2301 CONSUMERS MART 6-2301
Open 9 am to 9 pm 26

17" table model television, guaranteend, $135. 2-3188. 1807 P. 31

Home Furnishings 39

APPLIANCES
Several Close-Out Items
L&H apt size electric stove, like new $119.95
Caloric gas drier Floor sample. List price is $299.95. Own this fine drier for only $215
Dixie gas apt. size deluxe. Was 129.95 Now $109.95
Dixie gas apt. size standard. List price $109.95. Now only $89.95
30" Dixie gas stove. List, $129.95 Now $99.95
36" Brown gas stove Standard model. List $129.95. Now only $99.95
Gas refrigerators with freezer across top. Like new. Your choice $119.95
Gourlay Bros. Piano Co.
212 So. 12 Since 1892 2-1636 X

AUCTION
FRI. AUG. 27, 7 P.M.
2710 NO. 48TH ST.
AUCTION HOUSE
Duncan Phyfe drop leaf table & 4 chairs, 3 piece livingroom suite, 9x15 rug, 6x9 Korostan rug & pad. Walnut desk & chair, 5 Mahogany 4 piece bedroom suite, (Innerspring). 3 piece mahogany bedroom suite, with chest on chest, (Innerspring). 2 walnut ladder back chairs, Walnut drum table, Walnut end & lamp tables. Floor & table lamps, Hoover tank type cleaner, apt washer, fine dishes & silver, table radios, New window fan, floor fan Sewing cabinet, Electric refrigerator, Gas stove 27
MRS. MYRON SWENK
ESTATE OWNER
BLAUVELT & STEARNES
AUCTIONEERS

AUCTION
48 STREET AUCTION ROOM
2710 NO 48
WED., AUG. 25, 7 PM
Mr. & Mrs. blonde bedroom suite, 5 piece chrome dinette set, 8 piece dining room suite, Studio couch. Refrigerator. Dresser & chests. End tables. Lamps. Sweepers. 2-wheel all steel trailer. Royal typewriter Study desks, tools & miscellaneous
BLAUVELT & STEARNES
AUCTIONEERS
6-6480 A

Attention! Sewing machine inspected oiled, adjusted in home, $1.50. New used machines, guaranteed service. McManan Sewing Machine Co 893 No 27. 2-5700. -15

At Sherwin Williams—Bright Fresh Window Shades, Only 64c up on your rollers at 15th & O. 2-6641. X

AT 1018 M STREET
Gold's Exchange
USED FURNITURE AND APPLIANCES AT LOW PRICES
PHONE 7-1211 X
WE GIVE S&H GREEN STAMPS

Apt size gas stove, visual-light door, oven control, A-1. 3-0601. 27

Apt size Frigidaire refrigerator, excellent condition, 2523 Que. 5-2426. 26

Baby Grand piano, excellent condition. Hoover sweeper. Windsor chair. 4-7113 28

Beautiful 114 pc Noritake, 36 pc Spode dinner ware, glassware, bric-a-brac, etc. Blankets. 2-8090. 28

Bookcase, livingroom set, desk, studio, deepfreeze & mangle. 2412 Colonial Drive 4-6700. 28

Dining room table, 6 chairs, buffet, $45. 4-4615 after 3:30. 30

Easy spin dryer for sale, $20, 6-7465. 26

Electric tilting table circular saw, fireside chairs, large blonde desk, cedar chest, blonde bookcase, glass top dressing table, desk chair, shadow box, train table & train, kitchen cabinet, basinette & pad, outdoor swing set. 3-2211. 30

Easy Spindrier washer, good condition. By Owner. 3-4437. 25

Eldredge portable sewing machine with attachments, excellent condition. 4-5518. 28

Filter Queen, like new, see to appreciate, reasonable. 6-1496. -31

Free Westinghouse portable sewing machine, late model $50 mahogany bookcase $12.50. Mahogany teacart $12.50. 25
JOHNSON'S SHOP 1439 O 5-6158

GE ironer, slightly used RCA cabinet radio. 3-8043 -28

GE washer. Bedroom suite. Living room suite. Bed. 1921 C. 7-1779. 28

Hardwick gas range, good condition, 6-6153. -26

Housemother at Cedar Home. Must love and understand children, live in. Apply Mrs. Reg Roper, 4-4528 between 4-7 p.m. 31

Like new, dark green davenport. Will make into full size bed. 1601 Euclid. 3-3011. -31

Limed oak drop leaf dining room set, seats 12. Near new, complete with leaves, pad, & mirror Also MW combination radio & phonograph, blonde. Perfect condition. 6-5904, anytime. -31

Living room suite, paltform rocker, good shape. 3-3900. -26

Mahogany drop leaf Duncan Phyfe dining table, 4 chairs, Credenza buffet, $150; 6 piece mahogany bedroom suite $190; Detroit Jewel table top gas stove, $110; floor model mangle, $75, all perfect condition. Two piece maroon living room set, $30; mahogany open shelf book case, $12.50; 5 shelf tiered mahogany whatnot, $15; Kelvinator refrigerator, $30; misc. lamps; all in good condition. Phone 2-8253. -26

Lane cedar chest $35; Duncan Phyfe extension able $35. Desk $15. 26
JOHNSON'S SHOP, 1439 O 5-6158

Matching blue studio couch & easy chair, exceptionally good condition. Also odd easy chair. 6-2247. -31

New 15' home freezer—floor model—regularly $390. No. $339. 9' reg. $300 now $249. $10 down, $3.75 weekly. 27
B. F. GOODRICH 17 & O

Nearly new 10' Cyclamatic Frigidaire. Please phone 7-1426 mornings. 26

Nearly new green, 11'9"x12'4" rug. Bargain 4-2982, 3-6827. 27

Oak bedroom & diningroom sets; vacuum cleaner; good condition. 3-1241 -26

Odd canes, antique chairs, 2 settees. Set of Japanese dishes. Brass candlesticks. 2-2538 eves. 28

Roper gas stove, walnut desk. Maytag washer & tubs. 4-3039. 25

R.C.A. '54 model gas stove. See at Hawkins Trailer Court. 27

Serta Hide-a-Beds with 100% Nylon Cover. In Green and Beige . . . Regular Price: $199.50 —Now $159.50.
5-Piece Chrome Dinette Sets with 30x48x60 Table and 5 Heavy Chrome Chairs $59.95. 26
Kellison Furniture Co.
1507 O St. 2-8091

Home Furnishings 39

RE-UPHOLSTERING
Save by recovering. Add years of beauty to your old furniture. Quality work at reasonable prices. 21
ENO UNHOLSTERING CO. 3-2341

Sewing Machines
2
Portable Electrics
good as new
One Eldrege, $39.95
One Emerson, $49.95
Motors
for your treadle, $15.00
Convert
your treadle to an electric only $30.00
Gourlay Bros. Piano Co.
212 So. 12 Since 1892 2-1636 X

SEE US TODAY!
For the best in used TV, RADIO, REFRIGERATORS. Our prices can't be beat. 25
LINCOLN, TV CENTER
1338 O 2-5744 1338 South 3-2657

Simmons double bed, springs & mattress, $18 Phone 3-8429 mornings evenings 31

Table top gas range, 35", excellent. First $30 takes. 2-2398. 28

Twin bed comp., chest of drawers, chrome dinette set, nearly new table top gas range, also apt size gas stove, utility cabinet. 2145 Vine 2-1176. -26

Two piece living room set with 2 end tables, platform rocker, stove, 3 piece bedroom set, 9' Philco refrigerator, chrome dinette set. Call after 5. 7-2192. 30

Two twin size all felt mattresses, $15. Excellent condition. Phone evenings 2-4968. 30

Trade ins of excellent quality rugs and furniture. For sale at bargain prices. LINCOLN RUG & FURNITURE MART, 37 & Calvert 4-2353 3

Very good, modern oak 9-piece dining room suite. Also Thor ironer. Ph 6-6643. -31

Wardrobe cabinet, brown crackle finish; electric food mixer. 4-4383. 28

We want to buy your good used furniture. Buy—Sell & Exchange. 25
STALONS FURNITURE
1434 O 5-4073

WRINGER ROLLS for all makes of washers Bring or mail old rolls to Gourlay Bros 212 So 12th 2-1636. X

9x12 taupe rug, good condition, $35. 9x11 wine rug $10. 3035 Cable. 31

8 cu ft Frigidaire deep freeze. Very good condition. $100. 1530 L. 27

3 dinet sets, deep freeze, 2 chairs. 322 No 22. 5-2015. 28

$89.95 deluxe Hoover tank, complete, 4 months old, $50. 7-1647. 28

Building Material 40

For Sale—Native dimensional lumber. Write—P.O. Box 152, Murdock, Nebr. Phone 2882 Murdock, or 2-5708, Lincoln 28

Neat clothesline posts for your home. 505 F. 3-6463. 26

Used lumber & house. See what we have. 3532 No 11. 28

Wrecking building at 14 & S—Windows, doors $1 up; flooring, bathtubs, stools lavatories showers, lumber, 4c up; steel fire escapes. 2-4894. 30

Business Office Equipment 42

"BACK-TO-SCHOOL"
with the UNDERWOOD LEADER PORTABLE
$67.50 Plus Tax 25
SIEGEL OFFICE EQUIPMENT
228 No. 13 2-2666

Nearly new Remington portable silent riter. Cash, terms. 5819 Morrill. 27

NEW—USED
Cash registers, typewriters, adding machines. LINCOLN TYPEWRITER Co., 135 No. 12. 2-5946 4

RENT A TYPEWRITER OR ADDING MACHINE 6
CALL 2-8577 1228 "P"
Felton & Wolf Co.

100 high quality used desks, chairs and files. Display room located 930 P. St. Capital Office Supply Co. 138 No 10. 2-3504. 28

Machinery & Tools 43

Delta "Milwaukee"
scoops all radial saw makers with new models!
10", 1 H.P. $383.25
12", 2 H.P. $514.50
POWER TOOL DEPT.
LAWLOR'S
1118 "O" Basement 28

Headquarters for Vee belts & pulleys, roller chains, sprockets etc. General Machinists since 1907 -X
RESS MACHINE & SUPPLY CO
221 South 9 Phone 2-3754

Wanted to Buy 44

CALL US
We'll buy your furniture 3-8227. 16

Want to buy old barrel hub wagon wheels. 7-2854. 26

CASH
For Your Furniture. 2-3151 30

Used two wheel hauling trailer. 6-2640. 25

Wanted—Bunk beds chests, breakfast set, apt. gas stove. 3-8227 4

Wanted used household goods. 6-6480 26

Instruction 46

ACCORDION LESSONS
United Teachers of Music
Are now enrolling students for accordion instruction. First class began Aug 9. Capable teacher. Contact Glenn R. Tomlin, 2411 Que. 5-7313. Studio 2804 No 48. -30

GIRLS TO MODEL
In fashion shows on TV
Short training
Bette Bonn Schools
New York Office 545 Fifth Ave A
Suite 507 Fed. Sec. Bldg. Lincoln

HAVE A COOL SUMMER
In air-conditioned comfort
Day or night class starts weekly
COMPTOMETER SCHOOL
903 "O" 2-5606 A

TV
STUDIO
TRAINING
Men–Women
Short, inexpensive training for the following positions in Television need not interfere with your present occupation.
Script writers, announcers, set designers, hostess, receptionist, secretaries, music librarians, camera assistants, projectionists artists, models, also TV servicing and repair. Do not answer unless you are sincere and ambitious.
Northwest Radio & Television
Box 124 Journal-Star
YES! I want to enter the television field. I am interested in:
TV ARTS and PRODUCTION (Studio jobs)
TV SERVICING and MAINTENANCE
Name .... Age ..
Address ....
Phone ....
Present Working Hours ....
25

Instruction 46

LEARN TO FLY!
Airplane & engine mechanic courses also offered at our government & Korean Vet approved school. 18
LINCOLN AVIATION INSTITUTE
Union Airport 6-2909

NIGHT SCHOOL
New Class,
Sept. 8.
Secretarial, Shorthand, Typing, Accounting, Bus. Adm. Machines. Call for class schedule now.
2-2464
NATIONAL BUSINESS INSTITUTE X
13th & L St., Lincoln, Neb.
Day or Eve Classes.

New Classes Start August 30th! A
Lincoln School of Commerce
14th & P 5-2991

Help Wanted—Women 48
(Salaried Jobs)

A RECEPTIONIST
For Photograph Studio
Full time position, no typing, selling experience helpful. 5-day week, store discount & insurance plan. Call at Personnel Office 5th floor 31
GOLD & CO.

ADMITTING CLERK
Hospital Office, must type accurately. Call for appointment. Mr. Saunders, St. Elizabeth Hospital, 3-2365. 31

A FRY COOK
FOR THE HUDDLE
HOURS 3 TO 11 PM, NO SUNS. SEE MANAGER 27
HOTEL CAPITAL

A beauty operator—Guaranteed salary plus commission. Eve Fadis Beauty Shop, 4732 Prescott, 4-4409. -31

A WOMAN
FOR STEAM TABLE WORK
Good hours pay, meals & uniforms furnished. Apply in person. 30
SUNNYBROOKE
745 So 11

A MAID
HOTEL CORNHUSKER
Day maid from 7:30 a.m.-4 p.m., top wages, apply at personnel office. 30

A grade teacher for the fourth, fifth and sixth grades combined. A very top salary is guaranteed. Apply to E. M. Samuelson, Cody Neb. 30

A MAID
Good pay, employee benefits. Apply in person to housekeeper. -26
HOTEL LINCOLN

A part time cook for Sorority house. Call 2-4993 appointment. -31

A STENOGRAPHER
Shorthand, general office experience required. Permanent, full time employment. Good hours & pay, excellent working conditions. Apply in person 30
LATSCH BROTHERS
1124 O

A PBX OPERATOR
EXPERIENCED, COMPANY BENEFITS. APPLY TO MANAGER.
HOTEL LINCOLN -27

Ambitious young lady for delivery route. References required. Victory Cleaners, 4317 No 62. 31

A WAITRESS
Good pay. Apply in person.
SENATE CAFE
927 O ST -27

A WAITRESS
A dependable waitress, good hours, meals & uniforms furnished, nice place to work. Apply in person. 30
SUNNYBROOKE
745 So 11

A short hour waitress wanted from 11:30 am to 1:30 pm. Closed on Sundays & holidays. Prefer middle-aged. 129 No 14. 27

A SECRETARY
Permanent secretarial position available. 5 day week air-conditioned office, shorthand required. 28
SMITH-DORSEY
2-6547

A YOUNG LADY
For general sales work, some experience required, permanent, full time employment, good hours, pay, pleasant working conditions. Apply in person 30
LATSCH BROTHERS
1124 O

A WAITRESS
MUST BE EXPERIENCED. GOOD HOURS, PAY. APPLY 25
Continental Rest. 1511 O

A WAITRESS
Evening hours, transportation furnished. Full or part time. 6-2472.
THE STEAK HOUSE
3441 ADAMS 30

A YOUNG LADY
Age 20-35 for selling accessories, sportwear in Lincoln quality clothing store Full time, permanent, 5 day week, pension plan, paid vacation, other employee benefits Must have high school education, experience preferred but not required. Apply Mr Rosenblum, 3rd floor. 28
MAGEE'S
1201 O

CASHIER-RECEPTIONIST
Excellent opportunity for intelligent, ambitious women, 21 to 30 yrs old, 5½ day week. Good starting salary, opportunity for advancement. Enjoy association with young people like yourself in our firm which has been etsablished for over 32 years in Lincoln. 30
FEDERATED FINANCE CO.
1503 "O" St. Phone 5-2937
After hours Phone 3-4942

CASHIER & SALESLADY
Darling Shop. Apply in person. 28

Experienced doctor's assistant, knowledge of lab work preferred, Box 96 Journal-Star. 23

Experienced waitress for day shift, 6:30-3 pm. Sundays off. For appointment. Call 3-9409. -31

EXPERIENCED
SALAD LADY
Middleaged. Good wages, split shift, one day off a week. Apply in person. 31
NED'S
Restaurant 404 So. 13

Experienced woman to be in charge of the delivery & gift wrapping dept in one of Lincoln's fine retail stores. Between 30 & 50 years of age, good health, no physical disabilities Apply Neb. State Employment Office, 905 O St 25

Experienced beauty operator wanted, With some following. 2-3444. 31

EXCELLENT PAY
For good typist for billing machine operating, eve hours, 6 to 9 PM, temporary work, immediate employment. Apply in person. 31
Stephenson School Supply
935 O

FRY COOK
Bluebird Cafe
836 P 31

Girl accountant for general office & book work. Give references, experience. Box 90 Journal-Star -27

Good typist, accurate with figures, filing, and general office detail—mature age. Municipal Court 2-3363. 31

GIRLS TO MODEL
IN FASHION SHOWS ON TV See Ad Class 46. Bette Bonn 2-2311. A

GIRLS OVER 20
Inside work Some experience. Good pay. See 4 pm-12 am. -27
HAMBURGER KING DRIVE-IN
50 & O 6-3461

Good typist accurate with figures, & detailed work. Good wages, apply in person. Johnson's Supply Co 932 No 23. 28

MAIL CLERK
HOTEL CORNHUSKER
Opening for girl to work night hours as mail clerk. Good pay and a steady job. Apply in person at Personnel Office. 29

PART TIME
FOR YOUNG WOMEN 21 TO 30
PRESENTLY EMPLOYED
Do not apply for this position unless—
1—You are well-groomed & well-mannered.
2—You enjoy helping people to learn.
3—You have ambition to progress rapidly.
4—You also have the earnest desire to undergo a well-rounded program of self development.
5—Part time work can develop into full time position
These are the essential qualifications for membership on the teaching staff of the Arthur Murray Dance Studio. We give you the necessary dance education.
Applicants will be interviewed this week from 3 to 5 PM & 7 to 9 PM. Apply in person to the Arthur Murray Studio, 1232 M St.
Regular class starts Monday, Aug. 23. Training is free to those qualifying. 28

Help Wanted—Women 48
(Salaried Jobs)

MEDICAL SECRETARY
Hospital record dept., audiograph transcription equipment Give qualifications, age & experience in letter. Box 89 Journal-Star 25

Permanet position for stenographer in modern air conditioned office. 5 day week, employee benefits. See Mr. Schnell, Room 705, The Gas Co. & Associated Telephone Companies, 144 So 12. 31

Piano Accordion Teachers. If you have a piano background, we will train you. Full or part time work. $5,200 guaranteed to experienced teacher. Write Glenn R. Tomlin, 2411 Que. 31

PRIVATE SECRETARY
Vacations with pay. Apply Neb. Wesleyan, Mr Welsh, 6-2371. Home phone, 6-5914. -28

SECRETARY
Desirable position available now for girl with secretarial experience legal or accounting experience and general knowledge of insurance, real estate, mortgage loans and investments helpful but not required if past experience indicated ability to learn and assume responsibility Good working conditions & employee benefits. Desire single girl with good appearance & personality Age & Salary open Apply Personnel Director 25
The
Continental National
Bank
Of Lincoln

PALISADE Public Schools needs kindergarten teacher Top salary H. S. English. Apply to Nelson P. Ronne, Supt., Palisade, Neb. 27

PHYSICIAN'S RECEPTIONIST
Requires typing, accuracy, dexterity, maturity, personality. 5½ day week. Permanent. Over 20. List qualifications, experience, references. Box 92 Journal-Star. -26
(Salaried Jobs)

SALAD WOMAN
Some experience necessary Apply in person to chef -26
HOTEL LINCOLN

SALESLADIES
AGES 24 TO 38
We have immediate permanent openings in our attractive modern candy store for full time & part time positions. Experience helpful but not necessary We train you. Opportunity for advancement.
5 day, 40 hour week.
$38 beginning wage, plus 5c an hr accumulative bonus Paid holidays, vacation plan & many other employee benefits. Apply in person.
Russell Stover
Candies
201 N. 8th 28

Single lady for part time companion. Live out. Must be under 50 & free to travel. Give correct age & references Box 93 Journal-Star. 26

SURVEY INTERVIEWERS—Women needed to conduct consumer surveys in city. Pleasant part-time work. No selling. Choose own hours. Write airmail stating experience. Belden Associates, 351 West Jefferson, Dallas. 26

Teachers Wanted: Commercial and science. Write or telephone Supt Donald K Yost, Ansley Public Schools, Ansley, Neb. 28

Teachers wanted—One high school math-science teacher One kindergarten teacher Salaries open Apply Fred M Pokorney Supt of Schools, Howells, Neb. 26

Wiatress, experienced. Kent's Cafe, 27 & Adams. 27

Waitress wanted afternoons. Dietrich Howdy House, 1000 South. -28

WAITRESS
Meals and uniforms furnished. See Mr Dorak CB&Q Depot Lunchroom. -31

WAITRESS
Experienced, 9 am-5 pm. No Suns or holidays. 125 So 27 Ed's Coffee Shop. 28

Help Wanted Domestic 48A
(Salaried Jobs)

Baby sitter—Days. Child, 10 mos. My home. 5-8906 eves. 31

Capable girl for general housework in family with 4 school children, all automatic appliances. Live in. 3-2478. -27

Capable housekeeper, 25-40. Permanent, live in, 2 small children in family. Private room, good salary. References required. 3-6589. 27

Competent woman for general housework & cooking for 2 adults, permanent home for right person must live in, good wages. 3-9373. -31

Experienced woman for general housework. Live in. Phone 3-2726. 27

Girl over 16 assist general housework, children. Private room, bath, pleasant, congenial surroundings. Appointment, 4-4470 -27

Lady to care for one year old baby in my home Near 13th & C. 7-2722. -26

Lady to care for 2 children. Before & after school My home. 6-7793. 25

Lady to care for 18 mo boy, room, board, good wages, new home. 4-1752. -31

Middle ages lady in modern home to do housework, live in. Assistant care of elderly lady. 6-3768. 30

Regular baby sitter, vicinity 46 & O. Call 4-5522. -27

Want someone to care for 9-year-old child. Hartley School Dist. 7-2563 after 4:30. 31

Woman wanted to take charge of two small children. Some light housekeeping in suburban home. Mature woman preferred. Must live in 4-4353 after 5 pm, all day Saturday 27

Help Wanted Women 49
(Commission Jobs, Sales, Etc.)

Amazing new color-glow Christmas cards sell like magic from free samples—pay you $55 on 50 boxes! Big line. Profits to 100%, plus bonus gifts! Assortments on approval. $1.25 gift free for promptness. Creative, 4401 Cermak, Dept. 76, Chicago. 25

Extra money selling Christmas cards, largest selection in Lincoln. 4-2875. 28

HELP BALANCE YOUR BUDGET
MARRIED WOMEN
Could you spend 3 hrs either in the day time or evening to earn $15 a day? Car necessary but not experience. Openings in any town or city. Clean, pleasant work. Write Tupperware Home Parties, 1431 No. Cotner, Lincoln, Neb. for interview call 4-7110. 28

If you need another pay check in your home, we have an immediate opening for you, children & home responsibilites are no drawback. No canvassing, delivering or collecting, use of car & phone necessary. For immediate interview, call 6-2169. 27

Ladies earn a free Dormeyer Deepfry cooker or mixer for distributing only 25 packages of a nationally advertised product Phone mornings. Mr. Arnold. 4-5547 25

Opportunity for 3 ladies. Earn $25-$50 weekly for 10-20 hours work. Pleasant, dignified work, will not interfere with home responsibilities, 6-6983. 29

Two ladies with car, 2½ hrs. per evening, $10 evening. Call 6-3510 between 9 am-12 or write Mary Brinson, 3160 Apple. 27

$100 monthly Wear lovely dresses for which you don't spend a penny; show them to your friends. No canvassing, investment or experience necessary. Fashion Frocks, Dept. P-2418, Cincinnati, O. 25

Help Wanted Farm 49A

Wanted—Hired man for farm work. Single, Theodore Tychsen, 2 miles east, 2 miles south of Walton, Neb. -26

Help Wanted Men 50
(Salaried Jobs)

ACCOUNTANT
Opportunity for young college graduate interested in public accounting. One or two years public accounting experience would be desirable. Write to: 31
Meyer and Raymond, C.P.A.'s
P. O. Box 66
Newcastle, Wyo.

A Good Mechanic
Who is willing to work, and is SOBER & RELIABLE, can draw an above-average salary in a nice, clean shop. Apply Corwin L. Hulbert Motors, 1120 P St. X

A man to distribute Fuller Brushes by arppoinment. $85 week. Box 42, Journal-Star. 21

AT BOWL-MOR—PIN BOYS NEEDED AT ONCE -6
BOWL-MOR LANES, 304 SO 9TH

ELECTRICIAN
Steady work year round. Apply in person ALLIED ELECTRIC. 214 So 13. 27

An all around man, Cleaner, Spotter, & Presser wanted. Permanent position if you qualify. Write O. W. Buck, c/o Modern Cleaners, Alliance, Neb. Phone Shop & House No. 79. 30

Experienced service station man. Connie's Mobile Service, 27 & Holdrege. -26

FREIGHT SALESMAN
For a large company Solicitations work in Lincoln, excellent starting salary plus car allowances. Experience preferred but not necessary Write full particulars to Box 1603. Omaha, Neb 26

Help Wanted Men 50
(Salaried Jobs)

LICENSED PLUMBER
Call 6-4363 after 6 pm for information 27

LOAN MAN
Experience preferred. Apply by letter, in own writing, stating qualifications & salary expected. 31
GEORGE E. GREEN CO.
1520 O St.

MANAGEMENT TRAINING
National financial organization has a planned management training program, into which it will accept one man, 21-35. If your are seeking advancement into an administrative position through intensive training, & are at least a high school graduate, you may qualify for this program.
Those selected will be assured excellent salary opportunity & outstanding employee benefits. 26
PUBLIC LOAN CORP.
141 No. 11 5-4361

Motor-grader operator, oil job, Schuyler. Lots of overtime. Job lasts until winter. Warren Maplehurst Hotel after 8 pm or P.O. Box 3, Octavia, Neb. 31

Pin boys wanted at once Lincoln Bowling Parlors, 236 No 12. -31

Service Station Attendant
Full time, experienced, over 30 yrs preferred, good wages, hours. Apply in person. 31
PAT HINES SERVICE
27 & South

University of Nebraska has opening for Patrolmen. Excellent starting salaries; high school education & good physical condition required. Ages, 20 to 45. Night work. Apply immediately. Personnel Dept., Rm. 204, Administration Building, 11 & R. 26

Wanted meat cutter, top wages. No drinker. Box 129 Journal-Star. -31

Wanted night desk clerk. State references & qualifications. Box 68 Journal-Star 30

Wanted retail grocery clerk and checker. Box 128 Journal-Star. -31

$307 guaranteed on local established route Call 3-6897 between 8-9 pm 26

Help Wanted—Men 51
(Commission Jobs, Sales, Etc.)

BOYS
Make Money for School
Sell Journal and Star newspapers on good uptown corners Editions come out for street selling at 6 am 9 am, 2 pm, 4 pm and 7:30 pm Our street salesmen are well supervised & trained Apply in person to MR. PATTON X
Street Sales Dept.
Journal-Star
Printing Co.
926 P ST

FEED SALESMAN
Popular brand of feed, guarantee plus commission Box 16 Journal-Star -X

MEN'S FURNISHINGS SALESMAN for Nebraska. Established territory. We manufacture and distribute following lines: Blizzard Outerwear - Hanes - MacDee - Bachelors' Friend - Springfoot - El Rancho Sport Shirts. Territory available soon. Wonderful opportunity for right man. Present salesman knows of this ad. Send all information and references.
F. BRODY & SONS CO.
Des Moines, Iowa 31

Help Wa'ted Men or Women 52
(Salaried Jobs)

CHOIR DIRECTOR
for Protestant Lincoln congregation. Must be experienced person with references. Please write Box 127 JOURNAL-STAR. -31

COOK'S HELPER
8 to 5, good pay. Apply
SENATE CAFE
146 SO. 11 27

Dishwasher, 7 am-4 pm. Meals, uniforms furnished. Apply in person. The Grid, 127 No 13. 30

Dishwasher day hours. Fry cook. Kent's Cafe. 27th & Adams. 26

English, dramtics teacher. Salary open. Call superintendent, Leland Marrow, 2161 Hardy, Neb. 27

Experienced caretaker for downtown rooming house. Prefer married couple Contact Mr. Brown 2-1156. Eves after 7. 3 8956. -30

Man & wife for hostesses in return for apt. Wife must not be employed. Give experiences Box 82 Journal-Star. -31

Wanted—Apt house caretakers, man & wife. Prefer middle-aged couple. Gas furnace, ½ rent. Inquire 5-3066. 31

7 & 8 grade teaching position open in Dorchester Schools 20 students. Apply to Harold R Porter Supt. of Schools. Phone 2461 28

Help Wanted Men or Women 52A
(Commission Jobs, Sales, Etc.)

CASH IN ON BABY BOOM
BABEE-TENDA (the original tumble proof-safety table) is interested in the services of MEN and WOMEN for semi-professional sales work. Sell direct to new mothers. FULL or PART time. LEADS furnished. No canvassing. Car necessary. BABEE-TENDA is nationally advertised in 22 leading magazines and on TV. If you are interested in earning $100 a week write Box 130 Journal-Star. 27

Positions Wanted Women 55

Adult baby sitter. Your home Need transportation. Call eves. 5-9215. 28

All typing, stenographic service. Notary public. Public Stenographer, Lincoln Hotel. 26

Baby sitting evenings in your home. 2-3971. 27

Child care, my home, days College View 4-6746 26

Child care, ages 2-6. My home, days. 4841 Sherwood Drive. 6-1974. 27

Child care, my home days. Park School Vicinity, 5-8849. -29

Child care—my home, Havelock vicinity. 5-8827. 26

Child care. My home. Breakfast. Lunch. Nice big yard. Near Huskerville & West Air Base entrance. 50-5392. 28

Child care, my home. Vicinity Merle Beattie School. Call 3-0471. 31

College graduate in Business Ad., 25, 5 years' office experience, desires position in Personnel, Statistics, Insurance or Recreation. Box 120 Journal-Star. 27

Desire work as part time temporary typist, also take shorthand. 2-7451 after 8 AM. Mrs. Robert Hall. 27

Elderly lady, not bedfast, to care for in my home References. 4-5357. 27

Ironing my home, pickup & deliver. 4-3113 30

Ironing wanted in my home 75c hr. 3-5370. 26

Licensed day nursery, vacancy Preschool children or small babies. Extra charge for pickup. 4442 St. Paul 6-5555. -30

License nursery. 1012 B. 5-7275 20

PRACTICAL NURSE, DAY DUTY PREFERRED 5-3620 27

Vacancies in the Playtime Nursery, 6721 Platte 6-6021 -29

Washings wanted, 4-6808 26

Want eve work—experienced waitress, sandwich adv. hostess. Box 31 Journal-Star. -26

Weekly family washing & ironing. Shirts 15 & 20c each Also child care $1 day each My home. Clinton Dist Phone 5-3904. 25

Will take care of house for elderly active gentleman. 5-9231. 28

Work wanted, day or hour. 5-5541. 25

Washing & ironing in my home. 4-6795. 26

Wanted permanent job, 2 years college, 22. Box 135 Journal-Star. 27

Young woman desires teaching position near Lincoln Experience teaching H. Economics, Social Science. Box 115 Journal-Star. -28

Positions Wanted, Men 56

Ag College graduate, married, desires work for 6 weeks. Consider anything. Willing to work. Box 126 Journal-Star. 26

Student veteran desires full time employment till Sept. 9. 7-2401 -26

Part time work wanted by graduate Uni student, Sun through Fri. 5-2015 evenings. 27

Peru College student desires Sat work. 4-4939 between 5-7 pm. 6

Student wants full time work. 2 weeks. 6-6525 after 4 p.m. 27

Veteran wants part time selling. Box 116 Journal-Star. 25

Business Opportunities 57

Apartment and Rooming house to sale, income over $500 a month plus apartment for owner. County seat town, Central Neb., Splendid schools. Recent death in family cause for selling Box 112 Journal-Star. 28

Barber Shop—3 chairs, Near 10 & P, rent $65. Price $700. X
C. S. QUICK 3-6728

BUSIEST LITTLE CAFE IN LINCOLN
Open 9 hours, closed Sundays. 2-5257 -30

Beer, liquor tavern, Southeast Neb. Box 133 Journal-Star. 29

Cafe & Service station on busy Hiway. Ideal for man & wife. Small investment. Conoco. 2-6955, asked for warehouse. Eves, 4-1615. -28

Business Opportunities 57

Fine Neighborhood
Service Station for lease. South Lincoln location. Excellent rental terms. For information call 2-6649 or 4-7136 30

For Sale — Small cafe, good going business. 2849 A Call 6-7339 after 6 p. m. or Sun. 30

Free business opportunity catalog. Write 503 Cont'l Bldg. Call 2-2627
WAGNER & CUTTELL
BUSINESS BROKERS & AUCTIONEERS X

For sale a profitable drug store in north central Kan Established 43 years. Is now operated as a pharmacy. Can be operated as a sundry store. Owners are retiring Address Box No. 187, Jamestown, Kan. 26

Good, going dairy and grocery business. Well located in South Lincoln, with 2-story brick building, will sell business and lease building. See E. H. SCHRODER CO. 5-8221. 25

Ice cream drive-in. Good Lincoln location. Sell, trade. 4-6306. 30

LIQUOR BY THE DRINK
Well-equipped tavern in small town near Lincoln. Doing a nice business. Brick building. Very attractive lease.
CALL OR WRITE
J. PAUL KYSAR CO.
920 Federal Securities Bldg.
Lincoln, Nebr. 27

Major oil company has 2 bay service station for lease Excellent gallonage & location Investment necessary. Can talk to present operator Box 94, Journal-Star. 27

MILL SUPPLY HOUSE OPPORTUNITY
Established die set manufacturer offers complete line die sets—springs—cap screws—stripper bolts—other accessories on non-stocking basis. Must be established house or active mfg. agent. Give complete details, area now being served. Box 134 Journal-Star. 25

Pair of choice chinchillas for sale. Blend Trast graded, scoring 8A's. Female carrying, price $300. New $40 steel cage included. Happy Hollow Chinchilla Ranch. Friend, Neb. 25

Traveling sheet metal shop & equipment Everything needed to complete tools plus '48 pickup Box 834 Journal-Star 25

TAVERN, AIR-CONDITIONED
In a good Saline Co town. Well established, volume over $60,000. Fred Sasek, Broker. 2328 So 14. 3-6473. 28

To Get In or Out Of Business X
NEB BUSINESS BROKERAGE
318 Continental Bldg. 2-8077

Money to Loan 58

CASH for School Needs
CASH for Fall Clothing
CASH for Auto Repairs
CASH for Debt Consolidation.
Or Any Worthy Purpose
$25 TO $1000
Provident
Finance Co.
"Service That Excels." A
1620 O St Phone 2-3639

Capital Credit Company
1400 O 2-1221 A

For quick service—5-2151 A
COMMERCE LOAN CO.

General Loan
offers you cash on the
"Pay All" Plan
Lincoln's handiest loan service gives you money to pay up all your old bills—plus ready cash for clothing and other needs. You 'pay all' then choose the repayment date most convenient, and have just one monthly payment.
It's fast and easy to arrange your "Pay All" loan See 'Bob' today! A
Loans $20 to $1,000
"THE FRIENDLIEST LOAN SERVICE IN LINCOLN"
General Loan
SERVICE, INC.
112 So 11 R. W. "Bob" Gobde
2-1136
Across from Gold's East Door

LOANS
GET THE BIG 4
FREE OF EXTRA COST ONLY AT PERSONAL
4 BIG REASONS why a PERSONAL loan is your best buy!
1. Life insured for the amount owing free of extra cost.
2. Nationwide Credit at over 800 affiliated offices in U. S., Canada.
3. Loans entirely by mail.
4. Custom tailored loans.
Phone for one-visit loans, write, come in. Employed men, women—married or single welcome.
Loans $25 to $900 or more on signature, furniture, car.
Personal Finance Co.
147 South Twelfth St.
NW Corner 12th & N
Phone 2-6652 A

Loans Made to Residents Of All Surrounding Towns
Personal Loans
$25 to $1,000
For Bills—Other Expense
Up to 20 Months To Repay
Phone 2-8556
Open Thursday till 8 PM

Cash Advanced	Mo. Payment
$ 250	$16.70
500	31.83
750	45.83
1,000	59.59

Based on 20 Month Plan A
Secured Loans Also Made
First Loan Co.
OF LINCOLN
309 Sharp Bldg Phone 2-8556

NEED MONEY?
Then See Us Now!
Quick, Courteous Confidential X
You'll like the friendly atmosphere.
INSTALLMENT
Savings Corporation
138 No 11th Lincoln 7-1409

NEW
Life Insurance On Loans At No Cost To You
Now when you borrow any amount up to $1,000 at Household Finance you get life insurance protection at absolutely no cost to you. If you need money for most any purpose, borrow from HFC, America's oldest and largest consumer finance company
FAST SERVICES HFC specializes in extra fast service. Money usually the same day
Household Finance
Corporation
Lincoln Liberty Life Bldg.
2nd Floor, 11th & "O" Sts.
PHONE 2-1097 A

PLITH LOAN SERVICE, 48 & O
"Your Home Town Loan Service"
Hours 1 to 8 pm. X

$100
QUICKLY
On Your Name Only
Choose your own way to repay. Good credit is all you need. Other amounts $25 to $1,000 on other plans.
PUBLIC LOAN
CORPORATION
141 North 11th Street A
Phone 5-4361

Money to Loan 58

WHEN YOU NEED MONEY
SEE THE
FEDERATED
FINANCE COMPANY
"The Friendly Lincoln Company"
32 Years of Courteous Service A
1503 O 5-2937 1503 O

Wanted to Borrow 60

Wan to borrow $10,000 Excellent security Box 57 Journal-Star 19

Rooms With Board 61

306 No 30—Clean rooms, near bath. Good food. Men. 7-1723. 31

3144 F—Board, room for working men, boys. Walking distance. 5-7336. 27

1503 F—Room & board for working boys or students. 3

2430 R—3 meals, lunches packed. TV. shower. 2-8372. -2

Room for 1. board. private home. Working or retired. 5-3706 28

Will share my room with girl. Call 5-3875 after 5 PM. 31

Rooms, Sleeping 62

23rd & Sumner—One room, kitchen privileges, employed lady Garage. 5-3401 30

15 & G—Close in. Large front. 1-2 employed. 1510 G. 2-6419. 28

204 So 11—Clean sleeping rooms. Conveniently located Reasonable 30

342 So 18—Attractive light, closet. Innerspring. Walking distance. Women. 5-7963. 28

345 So 29—Attractive room for girl. 5-7367 8

324 So 16—Nicely furnished clean. Businessmen, good habits. 2-8206. 30

416 No 27—Room for businessman, student. Bus at door. 5-8732. 30

514 So 28—University men students Double room Single room 2-2298. -25

529 So 14—Rooms for rent. Reasonable. 2-3996. 31

612 No 26—Large clean, comfortable busline, employed man; reasonable. 5-4869. 30

635 So 14—Comfortable front room. Across Capitol Gentlemen preferred. 7-1103. -26

732 So 15—Pleasant, private home, business girl or student. 2-2559. 30

826 So 14—Near Capitol. Gentleman. Eves 7:45. or Sun 2-4019. -28

925 So 14—Double room, single room. Gentlemen. Walking distance. Garage. -27

1032 B—Close in. large room, hot water, linens furnished. 2-3820. 28

1107 K—Large nice location, well furnished. telephone service 7-1381. 4-3606. 30

1108 H—Comfortable room, close to bath, walking distance. 26

1133 So 11—Clean comfortable room, 1 adult, near bath. 5-2220. 28

1127 E—Large, 2 windows, near bath, close in. Gentleman 30

1201 A—Large rooms, large closets. Very desirable. 3-7888. -28

1320 So 15—Clean Near bath & busline. Private entrance. 28

1327 J—Clean well furnished, carpeted, private entrance. Employed gentleman. 2-3526. 29

1421 E—Nice front room, near bath for gentleman. 7-1110. 31

1430 Garfield—Clean rooms, near bath & bus garage. 3-7515. 30

1446 P—Lovely sleeping room. 5 windows. Near bath. 28

1514 Washington—Clean, comfortable sleeping room for gentleman. 30

1500 P—2-4369—1334 O—2-5166 Sleeping rooms light housekeeping rooms. Refrigeration. 19

1520 Garfield—Lovely corner bedrooms, huge closets. near buses. 3-7092. -27

1527 M—Rooms for businessman or boy students. 2-4330. -26

1632 O—Clean single sleeping room, close in. Hot water. Quiet. -26

1616 So 21—Single. Double. $6-$8.50. Busline Employed ladies. 3-2484. 28

1709 No 29—Ideal clean pleasant room. Gentleman. 6-2484. 5-7522. -25

1725 So 26—Large room, nicely furnished. Lady. References. 3-6208 eves. 28

1720 Harwood—Large room, closet, near bath. employed gentleman. 3-0163. -28

1721 M—"Homey" large, private entrance, closets, carpeted, privileges, girls. 2-1131. -27

1803 R—Clean, close-in. reasonable. Private entrance. Gentlemen. 2-6213. 27

1909 P—1-2 gentlemen, new furnishings, shower, parking. 7-1165 3-4040. -31

1934 F—2 young men, twin beds, kitchen privileges, close in, 2-2942 days 30

2227 So. 10—Well furnished, innersprings. business center. Phone 3-7625. 27

2400 R—Nice southeast room, first floor, near bath. Gentleman. Busline. 5-8788. 25

2948 P—Large cool room. Girls. Laundry. kitchen privileges. 5-6487. 26

3139 P—Private home, innerspring. closet. linens. reasonable. Gentleman. 2-2588. 28

3232 Holdrege—Rooms for business men, good habits. On busline. 26

4025 Garfield—Nicely furnished room. Near bath. busline. 4-4084. 28

Beautiful new home. Bus. Breakfast considered. Teacher. professional woman. 4-6912. 28

Capitol District—Nice cheery room for lady Reasonable. 5-4746 -28

CENTRAL HOTEL 1327 O
Under new management—Rooms or apts. special rates for permanent guest -31

First floor kitchen privileges. Working lady. Block bus line 2-2496 mornings. 26

First floor, clean, near bath. Kitchen privileges. Employed lady. 7-2529. 26

GRAND HOTEL
$5 PER WEEK
301 NO. 12 -26

Rooms near Ag College campus for college students. 6-2436 eves. 27

Room & board plus salary for service man's wife in exchange for housework & care of 2 small children. Husband may share quarters during leave. 3-6559. 27

Student room—Can do chores in payment. 716 So 29th. Call 2-2261 eves. 25

Rooms, Housekeeping 63

140 No 11—Large housekeeping room, kitchenette. Frigidaire facilities furnished. $12 a week. -28

216 No 10—Large room close in. 5-4888. 31

726 West P—Room for 2. sink, refrigeration, laundry, telephone, linens, parking, bus. $5. 5-8893. -31

1118 F—One room. Newly decorated. 30

1235 J—2 room apt. also sleeping room for 2. 7-1251 28

1336 E—Two 2 room apts. Refrigerator & utilities $25-$30. 25

1505 O—1 large room, cooking facilities, newly decorated water, refrigeration. 28

1507 L—1 room, kitchenette, gas range. Frigidaire Working lady. 5-7891. 26

1701 K—1 room efficiency apt for single woman. $22.50 Available Sept. 1. 5-5550. -31

1821 P—2 large rooms, utilities paid. Reasonable. Girls. 28

Albert's Hotel—2011½ O St. Clean rooms. $17 mo. $6 weekly. Call 2-6007. 27

A small apt everything furnished employed man 2-1424 -26

Capitol area—Nice, large room for woman. References. 2-4998 -27

Share Living Quarters 64

1334 F—Young man share 1st floor apt. close in. garage available. 2-2942. days. 30

Employed lady for companionship, evenings, room in exchange. 2-5153. 31

Single girl would like to share apt with another girl. Call 5-2705. 31

Apartments Furnished 65

18 & D—Air-conditioned large apt. also efficiency. Utilities 1945 D. 1

129 So 26—or 1446 P—2 rooms, well furnished. Windows fan. 31

136 No 19—Large room apt. Frigidaire. Also sleeping room 2-7753 28

140 So 26—1 room, share bath. $21.50. 31

140 So 26—2 rooms, share bath. $26. 31

234 So 18—2 rooms & bath, enclosed porch, first floor, utilities, laundry. Adults Private entrance. 2-5991. 30

334 So 17—Clean 2 room share bath, close in. 2-8325. 25

345 No. 12—Furnished apt with private bath. Business woman only. -25

429 So 12—1 room, efficiency kitchen, one lady. $25. 2-4088 30

441 So 12—Semi-basement. 2 bedrooms, private entrances. $65. 2-4088. 30

435 So 12—Second. 2 rooms share bath, refrigerator. $35. 2-4088. 30

524 So 13—1 room efficiency. Murphy bed, stove, refrigerator, share bath, utilities. $29. Middle-aged lady preferred. 2-1757. 7-2857. -25

524 So 10—2 large rooms, utilities, laundry. 7-1340. -30

810 So 11—First floor, with living-bedroom, dinette, kitchenette, private bath & entrance, walking distance. -31

913 O—Beautiful roomy apt. nicely furnished. large kitchen. $12 week 27

925 So 11—2 room efficiency, bath. 1-2 girls. $43.50. 7-2502. 30

1111 H—3 rooms, private bath. $52. Vacant Sept. 1. 5-8817. 31

1523 O—One room efficiency. share bath. 2-1783. 31

1523 O—2 large rooms. Available Aug. 21. 2-1783. 31

1531 Que—1 room, kitchenet, clean, private entrance. 2-1151. 1

1607 N—Close-in efficiency available Sept 1 completely private, adults. 2-1777. -30

1620 M—One room apt, newly decorated, one sleeping room. 2-3026. -30

2282 Y—Nicely furnished 3 rooms, private entrance. Couple only. 5-6342 -31

2286 Y—2 rooms, large, closet, first floor. $40. -26

2348 O—4 rooms, bath, indoor bed. clean & roomy lots of closets $60. Adults. 2-5718. 30

2600 R—2nd floor, 2 rooms, share bath, garage, one block to bus & store working couple preferred $40 mo. Adams 2-8338 before 9 am & after 5 pm. -26

2643 Randolph—Livingroom, diningroom, kitchen bedroom & bath. $59.50. -30

2730 Q—Clean 3 rooms, private entrance, child accepted. 5-9416. 30

2911 No 49 2 rooms, private bath. Available Sept 1. $42.50. Office 6-2219. 31

2910 O—Large modern kitchen, combination living-bedroom, shared bath. Utilities. laundry. Adults. 3-4875 27

5451 Walker—Basement 3 rooms, private bath, entrance. 6-3874. 29

6801 Lexington—2 large, light rooms, second floor. phone 6-3048. -26

AVAILABLE NOW
Near 21 & B—2 rooms, bath. Utilities, except electricity. $60. 3-9223 -30

Attractive efficiency apt. close in. private bath. Business girl 2-2612. 30

Basement apt for 2 male University students. 3-8760 after 4 pm. -27

Beautifully furnished 3 room apt upstairs in new house, private bath & entrance, only $55 per mo. utilities paid, couple with no children, preferably older working couple. Available Sept 1 4-3797. -31

EAGLE—228 NO. 12TH
CHOICE EFFICIENCY APT
$50 PER MONTH. 2-7857 25

Efficiency apt. Ideal for working couple or students, bus stop. 6741 Havelock 26

Man & wife for hostesses in return for apt. Wife must not be employed. Give experience Box 82 Journal-Star. -31

Near Irving School—Attractive basement apt, private entrance, utilities furnished, $45. Adults. 3-6648. 28

Semi-basement 3 rooms, dinette, bath Working couple. Utilities. 3-4604. 29

SHURTLEFFS
BRYAN APTS.—1235 K — An efficiency 2 bedroom available soon. Call 2-8271 days or 5-6453 Suns. & Eves.
MANOR—501 So 13th — Efficiency and one bedroom available. 2-8271 days. 2-2106 Suns. & Eves
REGENT—1626 D—One bedroom available soon and efficiency apt 2-8271 days. 2-2149 Suns. & Eves.
CORNHUSKER — 1317 L—1 bedroom and efficiency. 2-8271 days. 2-4521 Suns. & Eves.
WOODROW—640 So 12—Large efficiency available now. 2-8271 days. 2-2146 Suns. & Eves.
ROOSEVELT—511 So 13th—Bedroom apt available soon. 5-3733 Eves. & Suns. 2-8271 days.
BLACKSTONE—300 So 16—Efficiency. 2-2148 Eves. & Suns. 2-8271 days
PERSHING—1201 F—Bedroom apt available soon. 2-8271 days. 2-2198 Eves -30

2-room furnished apt., private bath & entrance, 1st floor. 3-5315 Sun. mornings. 28

4 room apt. one bedroom. private bath, University Place, busline, $60, adults. 6-2845. 4-7 weekdays. -31

2 bedroom furnished apt. Inquire Stranky's Grocery, Denton. Ph 206-321. 27

Apartments Unfurnished 66

17 & C—First floor bedroom apt. private bath, entrance, garage, utilities, stove, refrigerator $60. Sept. 1, 4-4369. 31

17 & K—Choice bedroom, completely redecorated Stove, refrigerator, Adults. 5-9161. 28

29 & Washington—Brand new, one bedroom, brick duplex. Private basement, garage. Adults. $75. 3-4652. -28

135 NO 14 — THREE 3 ROOM APTS UNFURNISHED. 2-7747 3

401 So 21—2 rooms. private ground floor. $35. 5-4411. 30

401 No 6 Ave—Two 2 bedroom apts $65 each. 7-2986. 26

615 SO 14—CAPITOLA
Available—Attractive newly decorated 5 room apt across from Capitol. Stove. refrigerator. Adults. 7-1696. -27

846 No 26 First floor. 3 rooms. Private bath, entrance. Porch, large yard. Small child accepted. Inquire 619 No 26. 28

1020 G—3 rooms, furnished. Adults, no pets. 5-7720. 2-7941. 31

1138 K—Semi-basement, 3 rooms, private bath. utilities. $53. 2-4088 30

1227 So 19—Air-conditioned 2 bedroom apt. $125. available Sept 1. 7-2764. -28

1441 M—3 rooms. bath. Adults. Second floor. 2-1389. 31

1511 D—Desirable basement apt. utilities. $40. some yard work. 2-2515. 31

1814 No 68—4 rooms & bath. 3rd floor, all utilities paid but lights, one small child. available Sept 1. $50. no calls after 8 pm. 6-3021. 31

2206 No Cotner—3 room apt baby under 1 yr accepted $35 Call eves after 6 pm 6-4619. 30

2846 O—4 large rooms, bath, private entrance, parking space. Adults. 27

3150 Dudley—3 rooms, private bath, closets, utilities, baby accepted. available Sept. 6. 28

3351 So 48—Upper 4 rooms, bath, heat, water, Adults 4-3725. 28

3351 So 48—Upper 4 rooms, bath, heat, water. Adults. 4-3725. 25

3737 Randolph—2 rooms & bath, ground floor, fenced play yard, utilities paid. $50. 4-2230. -31

4744 St. Paul—2 rooms clean. steam heat. $27.50. 2-3718. 30

Airconditioned livingroom, bedroom, kitchen with dining area, cupboards galore, bath. 3 closets, refrigerator & stove furnished. Garage. Adults. 3123 P. 28

Attractive apt. 3 rooms, bath, Capitol vicinity. Adults. $65. 5-2111. 25

Attractive 3 room apt with bath, stove, refrigerator, private entrance. $65 & utilities, 15 min. to town. 6-4052. 26

Attractive apartment, 3 rooms, bath, close in. 2-8240 evenings. 31

Bedroom apt—Not massive but nice. Kitchen furnished. Irving Dist. Bus. Appeals young couples. 3-7563. 28

CORNHUSKER TRANSFER
Piano, refrigerator & furniture movers. Prices right. 2-3737 or 2-3329. 12

Close in—First floor 3 rooms, private bath $65 Adults. 3-7945. 2-1477 11

Duplex. 2 bedrooms, livingroom, kitchen, bath. Private entrance Couples only. 3-6968. 28

Havelock—2 room apt private bath. Adults only 6-2317. 13

Near 48 & Madison, ground floor, 3 lovely large rooms, private bath, stove, closets, TV, good bus service, adults. Available Sept. 1. 6-2592. -30

Newly decorated 2 bedroom apt. ground floor. Adults only 6-2045. 28

One bedroom duplex with basement, stove and refrigerator furnished. 129 So 45. 4-6025. 29

One bedroom duplex. Sept. 1. One room and Sept. 15. Stove, refrigerator, television antenna $57.50 3-9744. -31

Reasonable rent—3 rooms & bath, Havelock. $35 Adults 6-2317 8

Uni Place—5202 Leighton. Very good 2-3 room. Adults 6-2878 28

2 upper duplexes 4 rooms, private baths & entrances. Could furnish. 2-8501 eves; 2-2139 days 27

3 room, partly furnished, basement apt. Credit for caretaking service of 4 apt Bldg 30
H. A. WOLF CO.
1202 Federal Securities Bldg. 2-1612

$34 & $39 per month. new stoves & refrigerators. Dixie Arts. 6344 Havelock Ave. 6-2603. 28

Apartments Furn & Unfurn. 67

25 & P—Partly furnished, first floor, 3 rooms, bath, enclosed porch, laundry facilities, $45. 2-1587 Eves. 30

227 No. 11th—Living room, kitchen, bedroom, private bath. 2-6693 days—6-2771 eves BARTLETT & CO X

1528 C—Nicely furnished kitchen, livingroom, hidabed. Utilities. $50. 3-7863. 26

1542 O—3 rooms, private bath, automatic laundry facilities, very nice. Inquire apt 4. 15

Livingroom, Murphy bed, kitchen dinet, private bath, $45. Appointment. 4-2419 31

Near Bethany, basement apartment, 3 rooms, private bath, entrance, stove, refrigerator. utilities, garage, adults. $50. 6-2642 30

Moving—Packing—Storage 68

CALL CHETS TRANSFER. 2-3151 for your moving date. Experienced men. Local & long distance. 4-4315 28

Moving—Packing—Storage 68

FORD VAN LINES
LOCAL AND NATION-WIDE
1030 P 2-3204 A

Houses for Rent 69

N St—For business or will sell. 2. $5,250 each. 6-3702. 28

6 room house. Panama. Neb. Rent or sell. 3-0452 28

1832 So 48—1 bedroom duplex, partly furnished basement. Adults. 25

Small 2 bedroom, brick. Full basement. 5-5183 -31

Southeast. long living, fireplace, 3 bedrooms dining Inquire 2212 Sheldon. -28

1 bedroom house with full basement, close to bus, near Goodyear. Call 6-6759, for information. -30

BEATS RENTING
2 room trailer with 2 room lean to making 4 rooms, nice stove, refrigerator, table, chairs, on lot 18th & Cornhusker. Buy it for $850. Your ground rent is ony $17.50 per month Easy terms. X
C. S. QUICK 3-6728

2 bedroom modern house. 2201 So 14. 6-4681 Eves. -31

Wanted to Rent 71

Before Sept. 7. teacher & husband want furnished apt. or duplex, in vicinity of Randolph school. Box 136 Journal-Star. 26

Couple, one child, desires 2 bedroom house, steady employment. Call after 5 pm evenings. 3-7891. 25

Desperately need 2 bedroom house, Sept 1. $75. 2-3921. 31

Elgin employee, son. 8 yrs., wants 4 room unfurnished apt-house Park School Dist 3-0780. -25

Incoming University professor needs 3-4 bedroom unfurnished house, Wife, two schoolgirls, 4-2117. -27

Lincoln family, adults. Steady income. Want 2 bedroom apt. close in Reasonable. Oct. 1. 5-6893. 30

Six career women from fatigue nearly dead looking for a place to lay their heads—wanted a 2 apt duplex, nice location, furnished or unfurnished, Ph. 3-9291 eves. Mon through Fri. 29

University faculty member desire furnished house or apt. 2 or 3 bedrooms. Sept & Oct. 3-2254. -28

Want to rent for cash. Modern farm, preferably Southeast & within 12-15 miles of Lincoln. Box 107. Journal-Star. 26

Want 5 or 6 room house. 3 adults, 2 children. Needed immediately. 4-6478. -31

Would like modern 3 bedroom home Phone Col. Bailey 2-9611 ext 304 or 21006 room 209 Thank you. 26

2-3 bedroom house. $50-60. Prefer north Lincoln. 7-1832. 26

Office, Store Buildings 72

138 No 12—Office space. $25-$30 Inquire room 41. 2-5295. -31

1123 P—Retail, office or storage spot. Low rent! Mr Bartlett 2-6905 or 6-3234. X

1611 O—Storeroom. 12x65 office or small business. Parking in rear. 2-1500 after 6 PM 2-4701. 15

Approximately 5000 sq ft. floor space on east O. Includes 2 separate retail offices plus enclosed garages. Long term lease available at low rental figure. Box 64 Journal-Star. 25

Modern storeroom. best downtown location. Across from new Hested store. 2-1500 after 6 pm. 2-4701 28

Office space for rent 116 So 15. 2-8364. 15

Modern acreage, close in (beauty). Box 131 Journal Star. 31

Store building, ideal for bakery outlet, beauty parlor, real estate or insurance office located at 939 So. 27. $50 per mo. 3-2375. 27

Suburban business location for rent. 1125 sq ft. floor space Suitable for office, store Drive-in parking. Inquire Hollywood Cleaners 2754 South. 6

Farms for Sale 75

Farms—All March 1 possessions. Six & 2 improved 120's. You can have improved quarters. 3 improved 80's your pick. Near Cortland, Panama, Hallam, Claytonia, Wilber, Jansen, Fairbury & Diller. Call or write W. E. Prebyl Real Estate 1124 No 40 Lincoln. 6-6297. 27

Farm loans—Best rates and terms. Quick appraisals. Special irrigation deal. Box 925. Journal-Star. 18

Land is selling—We are selling it. CHRISTIAN & LENSER A
209 Fed Sec Bldg. Lincoln. Neb.

QUICK POSSESSION
MAY BE HAD IF
PURCHASED SOON
HICKMAN—One of the nicest farms in this area, gently rolling 80 acres. modern 2 bedroom home. Covered with trees, fenced yard, top producer.
FIRTH—First time offered. 200 acres, mostly tillable. In a high state of cultivation. Like new 3 bedroom modern home. Blonde woodwork. very modern kitchen. Owner must quit because of illness. May trade for apt. house. What have you?
Another improved 160 acres South. Price $18,000. 26
DON McGINNIS
4245 B. Realtor 4-2727

WANTED
Improved 80 or 160 acres, prefer Lancaster Co. for family who has sold their home, prefer immediate or March 1st possession. pay cash.
Wanted
Unimproved land, cultivated or grass. 40 acres & up.
Will buy four improvements in 10 to 40 acres. Also have a party who will pay you $3,000 cash & balance $1,000 year, 6% interest for your farm.
Please phone or write me what you have. WILL CO-OPERATE WITH OTHER BROKERS. 25
DON McGINNIS
4245 B REALTOR 4-2727

Want to rent—240, 160 acres. Have full line of equipment. Box 123 Journal-Star 26

160 Acres, full set improvements, R.E.A. 60 acres level land, 40 acres slightly rolling land 51 acres pasture, 9 acres hay meadow, carry back $9,000, @ 4%. Price $18,000. Seven miles of Western. 80 acres. 8 room bungalow type house modern nearly new, garage hen house, grade A Dairy barn, also another big barn. 70 acres cultivation lays good and level. 10 acres pasture close to Friend, Nebr. Priced right. 280 Acres, dairy farm, good modern home, big modern dairy barn, another barn, double garage 2 henhouses, about 80 acres pasture 200 acres cultivated land one-half lays level Price $24,500 Near Fairbury. Don't come down until you write or call collect after 8 o'clock evenings Joseph J. Seidel. Morrowville, Kans., Ph. 5-3943. A

Acreage for Sale 76

ACREAGES
10 acres of highly improved. Beautifully located. Near Milford.

10 acres just 4½ miles North of Lincoln. Reasonably priced at only $7,500. Will trade for a house in Lincoln. Call us. 29
The Commonwealth Co.
2-2746
C. W. Hiatt, Realtor 4-6302

COUNTRY HOME SITE
65 acres high and sightly, a pond and creek back for natural beauty. It is close in, Southeast on School bus and mail route. You can't match it anywhere for the price of $220.00 per acre. Call Braun 6-4031 to see to buy. 25
SWEENEY REALTY CO.
13th & L 2-1084

20 acres, modern 5 room house, partially furnished upstairs 26x40 Poultry houses, corn crib and granary, 2 blocks east Bethany city limits. Call 6-5562 for appointment. 30

Lots for Sale 77

Choice home sites near Southeast High School. Easy terms 2040 So. 33. 25

First west and first east of 5633 Kearney—easy terms. Quick 3-6728. 25

First north of 4330 Cleveland. 70' front. Also first lot west 507. Sewer, water paid Quick 3-6728. 25

Lot 121x135, basement home, on paving. $5,200 720 So 55. 4-6314 -26

LOTS — ACREAGES X
Home & Farm Loans
MARK & PACE WOODS
1216 Sharp Bldg 2-6353

BLOCK
Southeast corner 47 & Hartley, just back of 5125 No 48. 3 lots. $750. Quick 3-6728

Busi. Property—Sale-Rent 78

FOR LEASE—900 sq. ft. of excellent light manufacturing space. $65 mo. Tile floor, usual utilities. Call Al Westendorf. 2-1201.
FIRST TRUST CO. -27

NORTH 27 at DUDLEY
Corner used as fruit store. 42x50 lot & adjoining lot can be had Drive by, call me, let's talk. 25
C. S. QUICK 3-6728

Sixteen brick business bldg. 50x142 Total price $55,000. $30,000 down, terms on balance Call or write John M. Alexander Co. 230 Stuart Bldg. 2-1757. 7-2857. 25

Real Estate Loans 81

REAL ESTATE LOANS
4½ PERCENT
BOX 998 JOURNAL-STAR 2

Homes For Sale 82

44TH & SUMNER
2 BEDROOM
SILVERDALE STONE
Carpeted living room & dining room, 2 fireplaces, beautiful decoration which will match all your present drapes & furniture. attached garage. $17,500. -25
7-1614 3-4576 3-7100
McMASTER CO. REALTORS
3-8877

220 So 27—8 rooms, 2 bath. 2 story house. Ideal for renting room. Close to Elliott. Beautiful oak floors. $10,000 by owner. -30

303 E—Nice 3 bedroom, dining room. corner lot, garage, under $5,000. Veach, 3-3147. 28

402 So 24—Attractive bungalow, 2 bedrooms, completely tiled kitchen & bath, finished game room, carpeted throughout, venetian blinds, Bar-B-Que, patio, play house, fenced yard; 2½ blocks to grade & high school; 5 years old. Solid Ranch block construction. $12,850 by owner. Shown by appointment. Phone 2-5927 days. 2-3485 eves. 30

429 F
Extra good, neat, well kept, 5 room, one story home Extra good basement, gas heat, garage, can be bought right. 25
C. S. QUICK 3-6728

819 WEST P
Quick possession, near Burlington shop & air base on paving. $1,000 down on contract, 3 bedrooms, modern kitchen, new basement, gas, only $6,500. 25
C. S. QUICK 3-6728

1019 L—2 story & basement, interior newly painted & redecorated, new gas furnace ideal for rooms or to convert into apt. $27,500. 28
JOHN M. ALEXANDER CO.
2-1757 230 STUART 5-9770

1021 J
TO SETTLE AN ESTATE
HOME—INCOME
INVESTMENT
Large 10-room house, newly decorated, full lot, close in, 7-stall rental tile garage. Location has commercial possibilities. Open house, 1 pm-7 pm. Cash purchase—This week. $11,750. ADMINISTRATOR, 1021 J, 5-7607 -30

1124 NO 25
Extra neat white frame 1 story, 4 rooms for owner with 2 room apt. rent for $40. 25
C. S. QUICK 3-6728

1511 SO 25
2 bedroom with stairs to unfinished second floor, real dining, full basement, gas, new garage. FHA terms.
C. S. QUICK 3-6728 25

1536 GARFIELD
6 room cottage, gas heat, new double garage, handy, close in location. Leaving city. Priced right. 26
2-7159 BOB T. EVANS 4-2143

1642 VAN DORN
Kitchen, bath, 2 bedrooms, diningroom, livingroom down. 2 bedrooms up, fireplace, gas heat, garage, fenced back yard. 4 blocks to Irving Junior High. $13,500. Owner 3-6486. 31

1800 Otoe—Merle Beattie. Irving Jr. High. Blessed Sacrament Schools. 3 bedrooms, 1¾ bath, carpeted, living, dining, kitchen, recreation, laundry rooms, double garage. Owner. 3-1137. -27

1551 So 25—One floor 3 bedrooms. Full basement. 6-4107. -30

2032 SEWELL—4 bedrooms, 2 baths, air conditioned Appointment Carpeted Den. X
2-7159 BOB T. EVANS 4-2143

2316 "B"
This 3 bedroom brick has a den and sleeping porch, 2 car garage. In excellent shape and a new FHA loan applied for. Let us show you around. 25
Culbertson,
Roe & Bell, Inc.
OLDEST FIRM IN THE CITY
115 No. 11th REALTORS 2-2781
H. Garrison 6-6066 L. Shirk 3-4444
Joe Fenton 3-2053 V. Weiler 3-2831
Les Foight 4-2491

2740 SO 34
Nice 2 bedroom in Sheridan Park, close to Southeast High. Large livingroom with dinette. Nicely furnished recreating room. Full lot. Garage. H. R. James 3-4506. 25
STATE REALTY 2-4073
Stahn 7-1510 Packard 3-9630
Multiple Listing Member

2727 Holdrege—6 rooms, bath modern except heat reasonably priced for quick sale. 6-1300. 3-3413. 30

4530 SHERMAN
2 bedroom home, full basement, quick possession.

Vacant—1701 So. Cotner. 2-bedroom home, good terms. 27
PUCKETT REAL ESTATE
3-4238—4-8224

3330 SO 33
New 3 bedroom stone ranch house with enclosed breezeway, attached garage, divided full basement 9 closets, bomb shelter corner lot. Poured reinforced concrete foundation. Will rent with option to buy 25

AG COLLEGE
Near 23rd & Dudley Neat 6 room frame home Three bedrooms Gas heat. Garage Full lot. Shade & fruit trees. An excellent buy at $7,000. Call today. 25
Marti & McCoid
622 First Natl. Bank. 2-6677
Eves. 5-0367 6-4814 6-5947
"MLE" REALTORS

AGR. COLLGE
Just across from the campus is this large house on a large corner lot. A good income property or suitable for co-op group or nursing home Immediate possession. Priced to sell.
Chas. Hinds Dorothy Hobbs Office
3-3691 3-0822 2-1201
The First Trust Company 25

Air Conditioned
A real home located on Georgian Court. Five bedrooms, three baths, three fireplaces extra large living room. Dining room, large bk nook, beauty of a kitchen, recreation room. You will enjoy the home — is carpeted throughout. See it. Shown by appointment. 25
Dan Foley Co.
Off. 2-2334 Res. 4-5773
MULTIPLE LISTING MEMBER

AVAILABLE NOW
2844 No 69
New 3 bedroom home full basement. $11,850. Call days 6-2219. eves. 4-4273. 26

ATTRACTIVE SMALL HOME
Near Hartley School
ONLY $4,500
$375 down to GI
Apt. size, 2 rooms & bath on first first floor, finished basement room, gas heat, full lot. Only 6 years old. Solid construction. 25
E. M. BURNETT
1601 B 2-8555

ATTENTION G.I. BUYER
4700 ... St. This is a large 3 bedroom home. Kitchen has G.E. dishwasher. Laundromat and dryer. Living room carpeted, finished room in basement. Garage & patio. X
Hartman 6-5218 [illegible] 6-2019
Off 2-2021
Action Realty Co., Inc.
520 Fed Sec Bldg MLE Realtors

BASEMENT HOME
5 rooms, 26x36, modern, built-in cupboards, fireplace, tile floors, lot 121x135. Paving. $5200 720 So 55. 4-6314 26

BLESSED SACRAMENT
Nearly new 2 bedroom brick—utility room. Picture windows, garage. $9,750
Braun 5-2968 Wenzl 6-5153—Realtor X

Classified Display

To See The New
PETERSON preferred HOMES
IN
South Hills
CALL 2-1785
Evenings & Sunday call
[illegible] 4-2844
[illegible] 5-5143
Member of National Association of Home Builders

Homes For Sale 82

BEAUTIFUL STONE HOME
With income, for sale by owner. Must be seen to be appreciated. 3 bedrooms 1½ baths, $18,500. 4-5077. 30

BRICK 3 BEDROOMS
With attached garage, wonderful northeast school location, quick possession. ED PAVELKA REALTOR 6-6715 27

BRAND NEW
2 Bedroom Brick Homes
Many extras such as exhaust fan in kitchen, etc. Quality construction for your comfort and satisfaction. Northeast. Call us for a showing 27
USE COMMON SENSE
CALL COMMONWEALTH
2-2746
Lou Sommerhauser 3-2771
"MLE" MEMBER

BUSINESS
LOCATION
Zoned for business, southeast location, all built in around it. Attractive spot. 25
Dan Foley Co.
2-2334 4-5773

By owner, 2 bedroom Peterson built home in Witherbee gardens. Carpeted livingroom, diningroom L. automatic washer, patio with awnings, air condition, aluminum siding 4415 Witherbee. 31

By owner—4 bedroom home. Call 2-4039, after 1 pm. -30

Clean 2 bedroom bungalow, full basement, gas heat, garage, good loan, 1112 So 22. 3-6508. 28

CLOSE IN STONE
3601 "O" St. 5 year old 2 bedroom bungalow, $55 apt. in basement. Best construction. Clean & pretty. Lot 60' x 150' Will trade or sell on terms 26
O. P. BANCROFT CO. 2-3700
Fred Slade 2-3664 Bancroft 4-2706

COLBYCREST
HOMES TO BE COMPLETED SOON IN A FAST GROWING NORTHEAST LOCATION. HIGH ON A HILL OVERLOOKING LINCOLN.
1701 No 59—2 bedroom frame, breakfast nook, corner lot. $9,850.
1721 No 59—2 bedroom without basement, available now. $9,100.
1737 No 59—2 bedroom brick, hip roof, full basement. $10,500.
1901 No 59—2 bedrooms, large kitchen, corner lot, high on a hill. $9,850.
1933 No 59—2 bedrooms, kitchen to front, near completion.
Choice of interior colors, inlaid linoleum and tile. X
Witt & Juckette
CONSTRUCTION COMPANY
Off. 6-2347 633 No 66
Eves & Sun. 3-1124 4-5239
Member of Nat'l Home Builders
Call us now for 2-3-4 bedroom homes.

COUNTRY CLUB
Long living room with fireplace, dining room, large kitchen plus ½ bath on first floor. 3 bedroom & full bath upstairs. finished recreation room in basement, attached garage, well landscaped yard This is a very well constructed brick home which was built in 1939 & is in excellent condition. -26
JOHN GLYNN
2-3966 days Eves 3-7214

DUPLEX
3224 No. 49. $7850. Quick 3-6728. 25

Country Club
3 Bedroom Brick
Large living room, fireplace, dining room with French doors opening to a screened porch, large kitchen with eating space, Rec. room in basement with fireplace—new heating unit and 3 ton air conditioner. Three bedrooms and tile bath on second floor. Double garage. This home is situated in one of the prettiest locations in the city. 26
Call *Charles Hinds 3-3691
*Dorothy Hobbs 3-0822
THE FIRST TRUST CO.
TEL 2-1201

CUT THAT PRICE
To $8,500 says owner husband in Okla since Jan. Wife and 2 children want to join him before school starts. 6 room bungalow with oak beamed ceiling and unique stone fireplace. full basement. Garage.

CUT THAT PRICE
To $7,350 says owner husband in Hastings since June. Wife anxious to join before school starts. 2 bedrooms up, one bedroom down, lovely yard, new roof. New wiring, new gas furnace and hot water heater, new bathroom. Insulated. full basement. Garage.

ST. TERESA—
2 BLOCKS
Solid oak bungalow. 3 bedrooms, finished room up, first class condition. $13,500 A
OVERGAARD
3-8405

CLOSE TO SCHOOL
If you need a really good 3 bedroom home, in a beautiful location, drive by 1954 Lake. This will make you happy. 27
The Commonwealth Co.
2-2746
Hiatt, 4-6302 Sommerhauser 3-2771
"MLE" MEMBER

DEMAND QUALITY
For the best of construction, workmanship, & prices. Your plan or ours, city or rural. 27
WEISENMILLER BROS
CONTRACTORS 3-1328 EVES

DON'T MISS THESE
1 Near new 2 bedroom frame. Better than new. No. East. $9,750. $1,200 down $63 per mo.
2 2 bedroom bungalow. Carpeted living & dining room. Modern kitchen. Near COLLEGE VIEW Elementary. $9,750. $2,500 down; $64.50 per mo.
3 2 bedroom BRICK Lovely recreation room. 2 blocks to No. East High. $12,000. $2,000 down; $74 per mo.
4 2 bedroom bungalow. Large carpeted living room; separate dining room 2½ blocks to SHERIDAN SCHOOL. 1 block to shopping center & bus. $13,500. $2,750 down; $87 per mo. 25
Call Edith Bell at 2-2345 or 3-8479
Chambers-Dobson
MULTIPLE LISTING MEMBER

Distinctively different beautiful custom interior. Builders own home $21,500. Call 4-6400 for appointment to see 27

EXTRA INCOME
In this 5 room bungalow in South Lincoln. Large & dining room combined, 2 bedrooms & bath, beautiful kitchen, double unit. Complete furnished basement apartment for extra income. Full lot, lige garage. See it today. 27
Bloomfield 3-2554 Jones 2-2261
H. Johnson 3-4404 L. Johnson 6-5518
Bartlett & Co.
200 So. 13th St. Office 2-6693

Homes For Sale 82

FAMILY LIVING
All Rooms—Large
3 Bedrooms Up and 1 Down
Living Room With Log Fireplace
2½ Full Baths—2 Up and ½ Down
1 Block from Sheridan School
All This at a Price That's RIGHT!
If ... This is the type home you NEED then SEE CEKAL TO SEE. -25
LOOMIS & JOHNSON
Frerichs 3-4804 Cekal 7-2967
Loomis 4-4951 Johnson 3-4800
Lawson 2-3919 OFFICE 5-2932

For sale, by owner. 1820 So 25—Four bedroom frame house, 3 blocks from Prescott School. Weekdays call 2-6075 evenings & Sun call 3-4706 ask for Radke. 28

For sale—Nice home with good income from apts. 7-1453. 28

For sale—6 rooms, all oak woodwork, newly decorated, fireplace, Lennox gas furnace, blower, garage, corner lot good location, Randolph Dist. Immediate possession $13,500 Phone 3-4409. -25

HOLMES
DISTRICT
4701 Sumner
Modern architecture makes this 3 level home distinctive & pleasing 2 bedrooms & carpeted den, 13x28 carpeted livingroom, carpeted diningroom, kitchen has built in dishwasher & disposal, Colorado Flagstone entry-way, brick terrace off master bedroom, double garage, for sale by owner. 31
KARL WITT
6-2347 days 4-6903 Eves.

H&M BUILDERS
Excellent southeast locations. X
Hansen & Michaelis
4-7092 4-4785

HAWTHORNE SCHOOL
1 story, 3 bedrooms, tiled wall in bath & kitchen. New 16x20 garage. Lot 55'. Livingroom carpeted, $10,300.
C. S. QUICK 3-6728 25

HARTLEY DISTRICT
Full lot, 3 bedrooms, New gas furnace. Nice dining room. This home is in wonderful repair. Close to school. Priced to sell at only $8,250. 27
The Commonwealth Co.
2-2746
Hiatt, 4-6302 Sommerhauser 3-2771
"MLE" MEMBER

INEXPENSIVE LIVING
One bedroom apt. with basement and garage. Convenient location in a stone court No children. Ideal for a working couple or a couple looking toward retirement. Phone 5-8653. -30

In West Lincoln—3 bedrooms. 5 years old. nice basement. 3 lots. $5,500. Veach, 3-3147. 28

IT'LL G. I.
This two year old three bedroom home out in University Place will qualify for GI financing. It's just like new, large lot, new neighborhood. 25
LINDEEN COMPANY
2-8077 4-3935
"MLE" MEMBER

KIMBALLCREST
If you're looking for a fine home don't fail to check this one, it's, it has a separate dining room, long living room ideal for TV viewing, two nice bedrooms, roomy kitchen, all on one floor, seven closets, out in much desired Kimballcrest. 25
LINDEEN COMPANY
2-8077 4-3935
"MLE" MEMBER

LEE A. OW Realtor
Sales & Service Management
2-8216 Office X

Large close in property, apts and furnished rooms, unusually attractive for income 4-3606 27

LOOK
1 you will like the large livingroom with big fireplace and with French doors to closed room. Two nice bedrooms, perfect kitchen with breakfast nook, recreation room. The garage is attached. Beautiful lot. Let us show you, the price is right.
2 Stone home. 5210 Gladstone. very neat. Owner leaving the city so the price is to sell right now. Give us a ring.
3 Take a look at 3012 South 41st street. Roomy and well located for school, in a very good section. Large stone, priced below the market. Look over the rest and buy the best at $17,500.
4 Real ranch stone. Extra large three master bedrooms. The roomy living room will please you. Also the large kitchen with breezeway off and attached garage. To see call us.
5 Bungalow as neat as they make them. Beautiful landscaped lot. Large screened in room and attached garage. Carpet and drapes go with the home. Located at 1952 South 49. All for $9,500. Why rent?
6 We have two of the top ranch style homes in the city on the market. We will be glad to show you and you be the judge 25
Dan Foley Co.
Off. 2-2334 Res. 4-5773
MULTIPLE LISTING REALTOR

LOVELY BRICK
2 BEDROOMS—$12,500
In an excellent high location near Northeast High On a lovely lot This house is just 3 years old. AIR CONDITIONED, lots of closets. HUGE cheerful kitchen, basement, garage. $2,400 down will handle. Call Merlin L. James. 4-4874 or 2-6621. -25
HARRINGTON CO'S.
REALTORS 229 South 13th

MOVE IN
3 nice bedrooms & bath up. Large living room, dining room & kitchen down. Regular gas furnace. Patio & nice back yard. 2 stall garage. Don't miss 26
L. Johnson 6-5518 H. Johnson 3-4404
Bloomfield 3-2554 J. Jones 2-2261
Bartlett & Co.
200 So. 13th St Office 2-6693

NEW
Brick & Frame
R-A-N-C-H
For Only $17,500
Country Club Location
Near All Schools
Attached Garage
70' x 127' Lot
FOLKS!! This is one of the first homes in the city. It will be ready for occupancy Sept. 15, and IF YOU HURRY, you may still be able to pick your decorations. -25
For An Exclusive Showing
SEE CEKAL TO SEE
Res. 7-2967 Bus. 5-2932

NEWCOMER?
We'd like to help you buy or rent a house or apt—and give you our new city map. Call 2-1201 or stop on 2nd floor of the Trust Building —10th & O Sts. A
The First Trust Co.

Homes For Sale 82

Near 26th & Orchard
A dandy 6 room home with three bedrooms, full basement and garage. Full corner lot, with paving and all specials paid. Nice shade & fruit trees. First time offered. Price only $9,250. Be sure to see it. 25
Marti & McCoid
622 First Natl. Bank. 2-6677
Eves. 5-5947 6-4814 5-0367
"MLE" REALTORS

NEAR EDGE OF CITY,
SOUTHEAST
New 3 bedroom home with fireplace, 2 car garage attached. In neighborhood of good homes. This is a chance for you to own a fine home at a very reasonable price. Call us. 26
ALLEN REAL ESTATE
Bob Allen 4-2347 Loys Smith 3-6095

Northeast High Area
New 3 bedroom frame with long living room, and attached garage, on a large beautifully landscaped lot. Full divided basement. 27
The Commonwealth Co.
2-2746
Hiatt, 4-6302 Sommerhauser 3-2771
MULTIPLE LISTING REALTOR

Northeast location, nearly new 2 bedroom, all modern frame home. 6-6321. Open Sun & eves. 28

OPEN HOUSE
935 SOUTH 50TH
Wed. Through Sun.
2-5 P.M.; 7-9 P.M.
3 years old. Stone, 3 bedrooms. Large living room. Modern, spacious kitchen with ample cupboard space, exhaust fan, and large dining area. 3 lovely bedrooms, plenty of closets. Full basement, Garage. Beautiful landscaped lawn. Located in one of Lincoln's finest new residential areas. Priced at $17,500. Phone 3-5850. 29

ONLY $4,800
NEAR 39 & GARFIELD
Cozy little one bedroom home, excellent location, low taxes. Call to see this bargain. 27
Harold H. Close 3-8305
Multiple Listing Member

PLEASANT DALE HOME
14 miles west on O. 3 bedrooms, electric water system, septic tank, 2 lots. Only $3500. 25
C. S. QUICK 3-6728

PLANNING TO BUILD
Or remodel. We build to your specifications. X
CORNELL & SAMPSON
5625 L 4-4589

PRICE REDUCED
From $4,900 to $4,250, for quick sale Very cozy little one bedroom home with nice basement. New gas furnace. Clean & attractive. Near 30th & "W." 26
O. P. BANCROFT CO. 2-3700
Fred Slade 2-3664 Bancroft 4-2706

QUALITY!
EVANS & EVANS HOMES
In "Linwood Manor"
The quality materials and perfection in workmanship make these Lincoln's finest values in better 2 and 3 bedroom brick and stone homes. You'll appreciate the individual designs, sodded & landscaped lots, and other extra features. Drive out today, and call us for complete information. X
EVANS & EVANS
4-2656
Member Nat'l Home Builders Assn.

QUICK POSSESSION
A complete 5 room bungalow living and Dining room carpted. Drapes, venetian blinds, Garage. Fenced back yard and garden spot. Just 2 doors from bus. Near 32nd and "D." Price $11,750.00. 27
LEE A. OW Realtor
2-8216 Off. 3-5854 Res.

QUICK POSSESSION
1 story 2 bedroom, living 13x18, dining "L," utility room, 24' garage, $1,500 down, no red tape, no loan expense, in Witherbee. 25
C. S. QUICK 3-6728

Randolph District
3 bedroom Stone, Carpeted & drapes. $16,500. 3790 Everett -27

ROOMY BACKYARD
Where Mom can keep an eye on the kids from the kitchen window. 5 room frame, clean, good condition; gas heat, garage. Near Van Dorn park. $6,500. Terms arranged. 25
CLINGERMAN CO.
1550 So 17 REALTORS Off. 3-4258
2-5011 Home Phones 7-2473

SOLD 5 HOUSES
LAST WEEK
I need more listing.
Free appraisal, Call me 25
C. S. QUICK
1720 So 17 3-6728

SOUTH 38TH
DUPLEX
New brick built by one of Lincoln's better builders, double garage, beautiful 75' corner lot. Call us for details. X
KREMERS
Office 4-2662 Eves 4-4009
Multiple Listing Member

STATE
what mother wants and I'll bet that this 3 bedroom, 2 year old frame on one floor with rec. room in the basement, and a 2-stall garage is IT? In Sheridan School area. 3025 Franklin Can't bet beat—clean and neat. Just like buying.
SECURITIES
Can't beat the NEW Card-Adams Southbrook quality homes with garbage disposal, electric cooking units, oven. Priced from $9,450 up. $600 down. You will enjoy
COMPANY
in this home will be a PLEASURE. 4902 Leighton, 3 bedrooms, 2 & ½ baths. Also heat. LOVELY yard BIG garage. This is a
SPECIAL
You don't want to miss . . . A new 2 bedroom BRICK with extra large kitchen, nice light basement, self-storing STORM winds. Only $10,000, in BETHANY, close to school, bus, shopping.
OF
all the nerve . . . A 3 bedroom in UNI, 2633 No. 49, can be bought with real quick possession, and on contract. A real clean home in very good repair, with garage, fenced yard garden.
THE
price of $7,750 makes this 3 bedroom at 1260 So. 22nd within the reach of anyone wanting a good sound, clean family home, close to school, bus, shopping.
WEEK
Hm? No this home is in extra good condition Located 1209 "G." A choice location, ideal for large family or home & income. Investigate, buy and be happy
END
Your house hunting worries with these best homes which are clean & in good shape.
1 . . . 2919 SOUTH 8. 2 bedrooms, extra good, $5,500.
2 . . . 1944 WEST "Q." 2 bedroom, lots of buildings. $5,900.
3 . . . Real good basement home in WEST Lincoln, $4,250.
4 . . . 226 WEST ... 3 lots, 2 bedroom home, $2,700.
5 . . . For a good income & home ... from 2 to 4 apts. New
FROM
$12,000 to $27,000. CALL 26
State Securities Co. 2-6395
Carol or Bard Stith, 4-4921.

Homes For Sale 82

SWEENEY'S
The real estate corner 13th & L Streets, 1 block south of Cornhusker Hotel.

VERY NICE
5 room brick, plus basement apartment renting for $75 a month, 2 car garage, wide lot, close in on a nice street, near 8th and A. You should investigate this. only $15,750. Call Braun 6-4031

"THAT'S WHERE I LIVE"
You will tell everyone. Near Lincoln High and Elliott schools, close to bus & shopping, good solid 2 story, 4 bedroom home, living room, dining room, large kitchen, full basement, bath & shower, nice yard, garage. Possession Sept. 1, priced to sell. Call Burnett 3-8801. Show anytime.

AN EVENT
When a home in this area is for sale. 1 floor, 2 bedrooms, living & dining room, divided basement, atached garage, nice & clean. Only $11,500. Rogers showing today. Call 3-9655.

SHERIDAN AREA
Good homes from $8,500 up, call us we will take you to see them. 25
SWEENEY'S
13th & L 2-1084

Side by side duplex, large lot. landscaped. 2 car garage By owner. 6-4669. 27

SOUTH 40—NEAR J
1 story, 2 bedroom, real dining, attached garage, utility room, Air conditioner, lovely yard. 25
C. S. QUICK 3-6728

Sheridan Blvd.
ATTENTION VETERANS! This is a very nice 3 bedroom Dutch Colonial, only three blocks from the new Southeast High school, Wood-burning fireplace. One and one-half baths. This home is set among beautiful shade trees. $1,100 down to veterans. Also can be financed FHA. Price $15,000. 27
Beckman Real Estate
705 Fed. Sec. Bldg. 5-2955
3-4657 Res. 4-4862

SELECT LISTINGS
BROWNBILT STONE
Pleasing arrangement 2 bedroom. L shaped living room, fireplace, kitchen with nook, stair to floored attic, garage, beautiful lawn with shade trees and many flowers. Shown by appointment only
On South Cotner Near Sumner
5 room frame with brick trim, full basement with playroom, beautiful sodded lawn with attractive shrubbery. Shown by appointment.
On Normal Near 33rd
Very attractive 2 Bedroom stone home in excellent condition with single garage, very attractive lawn, owner occupied and shown by appointment.
On South 18th
Near Beattie School
In Beattie School district, 4 room frame, 2 bedrooms, full basement with den, very attractive lawn with shade, single garage, carpeting and drapes will be included in sale. Call for appointment.
On South 18th—3800 Block
4 room frame, 2 bedrooms, L shaped living room, tiled bath, pleasing kitchen, fenced in sodded back yard, selling under $9,000.00.
South Of South Street
On 11 St.
Solid masonry brick and tile with garage to match, master built by present owner, using A-1 material and construction, in very best condition, beautifully finished from basement up.
On Witherbee Near 44th
3 bedroom frame, unusual arrangement, carpeted, living room, very ideal location for churches and schools. Shown by appointment. 25
WAGNER & CUTTELL
503 Cont. Bldg. Tel 2-2627
DELLA CALVELAGE 4-3713

Three Bedroom Stone
A new silverdale STONE in a SOUTHEAST location with attached garage. This home has a nice living-dining "L" and kitchen with eating area. $2,300 down FHA. 27
Beckman Real Estate
705 Fed. Sec. Bldg.
3-4657 Res. 4-4662

THE LITTLE WHITE
HOUSE
926 North Cotner
Here is an opportunity to buy a little bungalow consisting of two bedrooms nice size living room, dining el, very convenient kitchen just full of built-ins. Full basement. Large sized lot, nicely landscaped This home is just a few years old and GI or FHA financing is available. Price is only $11,000. By appointment only. 25
GALE W. SMITH
221 So. 29 Realtor 2-8256
"MLE" MEMBER

We use the names you know in our new
2-BEDROOM
BRICK VENEER HOMES
"Day & Night" 30 gal. water heaters
Briggs Beautyware bath fixtures
Alsco Storm-screens
PLUS
Living-dining combinations, kitchen eating space, generous closet space, full basement with concrete partition divider, birch slab doors, select oak flooring, dependable gas furnace. Sodded lot CHOOSE YOUR OWN COLORS AND FINISH! YOUR CHOICE OF LONG BELLE WOODEN CABINETS WITH FORMICA COUNTER TOPS OR YOUNGSTOWN METAL CABINETS.
$9,950. UP
TERMS: Only $500 down to GI's
SOUTHEAST
In excellent school locations, near buses and shopping. We're proud to show you our homes. -25
HOME CONST. CO.
Off. 3-2443 Eve. 6-3472 4-7015

WE SAY
This 4 bedroom brick home at 1944 High is tops in arrangement, construction and location, all rooms are extra large, rec. room in basement, for those cold winter days ahead. What do YOU say? Call today. 25
B Kimball 4-6248 J McFarland 3-9253
C. Johnson 6-1935 D. Kimball 4-2206
Dick Kimball Co.
201 Stuart 2-7606

YOU'VE JUST GOT TO
SEE THIS!
NEW BRICK
New 2-bedroom home Extra large kitchen Built-ins & closets galore. Divided basement. One of the best-built South side homes we have seen. Priced right too! Make a date to see it soon.

HOLMES SCHOOL
FAMILY HOME
Very nice 5-room frame home, 2 bedrooms & bath up; room for half-bath down. Kitchen with ample eating space. This choice home is on a 60' lot and close to school. 27
By appointment only.
J. PAUL KYSAR CO
Realtor
MULTIPLE LISTING REALTOR
2-3223
Gene Farr 2-4847 Frank Mann 3-6259
Bill Swearingen 6-2650

Homes For Sale 82

Wonderful basement home, excellent corner location. Near Hartley School. 3346 R. 31

You Have NOTHING
To Lose EXCEPT
Your Old Ideas
when you PURCHASE a new STEELE built Home!
6 rooms, 3 BEDROOMS, NEW arrangement with breakfast counter, Playroom in basement. Located in Randolph and St. Theresa School area x
2-4070 BUILT BY 3-0474
The W. F. STEELE CO.

1½ story, 6 room, 3 bedroom house. By owner, 6012 Kearney 6-4041 till 3:30, after 4-1605. -30

6 room house, real fireplace, carpeted floors downstairs. 3 bedrooms upstairs with bath, gas heat, reasonable. 3-6617. 30

2 Bedroom Brick
56TH & FREMONT
2 years old; here is one of the cleanest 2 bedroom homes that you will see. Natural finish woodwork. Spacious combination kitchen & dining area, tile bath, divided basement for recreation room. Garage. Well financed. About $2,000 will handle. -28
IVAN BUTLER, 6-1766
JOHN MILES, 3-4093
John M. Miles
MULTIPLE LISTING MEMBER
2-2359 418 Fed. Sec. 2-8329

3 bedroom home, modern with 4 lots. 18 miles from Lincoln. Immediate possession. Contact W. C. Grots or call 3-5291. -26

3 BEDROOM—WILL GI
Here's a chance to buy a lovely 3 bedroom older type home with a GI down payment. This home is in excellent condition and equipped with a modern kitchen with dishwasher and garbage disposal. Let us show you the many homey features in this home 3 blocks from Prescott School. $14,250. X
JOHNSON-SCHAFER
Off. 7-1515 Ott 6-2748 Art 4-4448

3 BEDROOMS
$8,500
2200 E St. You should inspect this home. Convenient location to schools, transportation and shopping. 3 extra large bedrooms, and bath upstairs, plenty of closet space. Living room nicely carpeted. Family sized dining room. Nice sized kitchen with pantry space. Full basement gas heat, one stall garage. Lot is 46 x 95. Many beautiful flowers. This home is in very good repair. 25
GALE W. SMITH
221 So. 29 Realtor 2-8256
"MLE" MEMBER

4 BEDROOMS
Just one block from Prescott school. Large living room, with fireplace, dining room, den, and kitchen down. Double garage. Only $10,900.
Dorothy Hobbs Chas. Hinds Office
3-0822 3-3691 2-1201
The First Trust Company 25

3 BEDROOMS
$11,350
This home is about one year old and will G.I. Living room with picture window, 3 nice sized bedrooms, modern kitchen and utility room with electric clothes dryer included in the price. See this one today. 26
Call *Dorothy Hobbs 3-0822
*Charles Hinds 3-3691
THE FIRST TRUST CO.
TEL 2-1201

4 BEDROOM STONE
ON SO COTNER BLVD. Almost new 2 complete baths, full basement. large lot, should GI. $16,900.
2635 EVERETT —Almost new 2 bedroom home, possible third bedroom up. Full basement, very nice neighborhood. Immediate possession. $10,500. X
ALLEN REAL ESTATE
Bob Allen 4-2343 4-2347
Multiple Listing Realtors

4 BEDROOM HOME
This nice roomy family home is in excellent condition. Has new modern kitchen, new Gas Furnace, full basement, new Garage. Can be easily financed. Should G.I. $7,850. 26
ALLEN REAL ESTATE
Bob Allen 4-2347 Loys Smith 3-6095

1 STORY—3 BEDROOM
Extra long living dining, oak floors, been renting at $85. Priced only $6,850. Near Randolph business district. 25
C. S. QUICK 3-6728

12 ROOMS
Good for rooming house or for a frat house, near 17 & R. Priced to sell X
E. C. Deinert Real Estate
410 Cont. Bldg. 2-8006

$4500
2 bedroom, modern, new gas furnace, full lot. 2703 So 9. Call 3-9620. Do not disturb tenants -27

Real Estate Wanted 83

A 3 bedroom house or acreage. Havelock area $6,000 or under Lee Chambers. 4-2128. 4-1627. 31

CALL 2-2746
For farms, city property, lots, rentals
The Commonwealth Co.
126 NORTH 11TH -X
We can finance your needs.
MULTIPLE LISTING REALTOR -2

CALL 2-6677
For a Quick Sale of Your Property
MARTI & McCOID
622 First Nat'l Bank Bldg. X
MULTIPLE LISTING REALTOR

Denver client wants us to find him a good first class duplex, triplex or 4-plex, well located in Lincoln. Call Harrington 2-6621 or 6-2669 if you have such a place to sell. 26

FARMER
Wants to buy newlywed daughter some income property. 29
OVERGAARD
3-8405

Have buyer for 2-3 bedroom home, close in $2000 down. X
2-6158 TOMEK RL. EST 2920 O

Need 2 bedroom brick with attached garage. Pavelka. 6-6715. 28

SOLD OUT
Need 2 & 3 bedroom bungalows, southeast. $8,000 to $14,000, old or new
AL LARSON 25
2-5607 REAL ESTATE CO. 4-4213

WANTED AT ONCE
2 or 3 bedroom home for cash buyer. Desirable location. Call L. C. Johnsen 6-5518 or Bartlett & Co. 2-6693 -28

Classified Display

BETTER SERVICE FOR YOU!
When 9 brokers get together and combine their listings . . . this can only mean BETTER SERVICE FOR YOU.
If you're buying, it simply means you'll have 9 times as many homes to choose from.
If you're selling, you'll have 9 times as many salesmen working for you . . . a faster and more satisfactory sale.
Take advantage of the BETTER SERVICE by calling one of the brokers listed below: A

FIRST TRUST CO.	2-1201
CLINGERMAN CO.	3-4258
DICK KIMBALL CO.	2-7606
LOOMIS & JOHNSON	5-2932
SWEENEY REALTY CO.	2-1024
CULBERTSON, ROE & BELL	2-2781
BARTLETT & CO.	2-6693
HARRINGTON CO's	2-6621
C. C. KIMBALL COMPANY	2-7575

Classified Display

See National Homes
Sensational Low-Cost
"CADET"
4 Bedroom Style
$6175.00
$375 Down
$40 Monthly
Demonstration House
6601 Burlington
Call for Appointment
Don Shurtleff & Co.
1309 L St.
Office 2-4447 X

Classified Display

Open
House
3 am to 5 pm & 7 to 9 pm
4119 Dunn
ave.
Kessler
Homes
(Dunn Ave intersects with Calvert at 23rd.)
Attractive VA & FHA
Financing
Office: 2301 Calvert
3-8319 5-7475 3-8473 30

Classified Display

It's All New!
STRAUSS BROS.
Amazing 3 Bedroom
"Straight" Plan
TREND!
72 feet across the front, a huge living dining area, a full and a half bath. Dozens of other features you'll want to see! Get an appointment to see it now!

FRAME	$16,175
BRICK	$15,550
STONE	$17,125

No "extras" to pay.
CALL . . . .
Strauss Bros. FINE HOMES
Member National Association of Home Builders
For Full Information
3815 Touzalin 6-2381

Money to Loan 58

WHEN YOU NEED MONEY SEE THE FEDERATED FINANCE COMPANY
"The Friendly Lincoln Company"
32 Years of Courteous Service
1503 O 5-2937 1503 O A

Wanted to Borrow 60

Want to borrow $10,000. Excellent security. Box 57 Journal-Star 19

Rooms With Board 61

306 No 30—Clean rooms, near bath. Good food. Men. 7-1723. 31

1144 F—Board, room for working men, boys. Walking distance. 5-7336. 27

1503 F—Room & board for working boys or students. 3

2430 R—3 meals, lunches packed. TV, shower. 2-8372. -2

Room for 1, board, private home. Working or retired. 5-3706 28

Will share my room with girl. Call 5-3875 after 5 PM. 31

Rooms, Sleeping 62

23rd & Sumner—One room, kitchen privileges, employed lady. Garage. 3-3401 30

15 & G—Close in. Large front. 1-2 employed. 1510 G. 2-6419. 28

204 So 11—Clean sleeping rooms. Conveniently located. Reasonable 30

342 So 18—Attractive light, closet. Innerspring. Walking distance. Women. 5-7963. 28

345 So 29—Attractive room for girl. 5-7367 8

324 So 16—Nicely furnished clean. Businessmen, good habits. 2-8206. 30

416 No 27—Room for businessman, student. Bus at door. 5-8732. 30

544 So 28—University men students. Double room. Single room. 2-2298. -25

629 So 14—Rooms for rent. Reasonable. 2-3996. 31

612 No 26—Large clean, comfortable, busline, employed man; reasonable. 5-4869. 30

635 So 14—Comfortable front room. Across Capitol. Gentlemen preferred. 7-1103. -26

732 So 15—Pleasant, private home, business girl or student. 2-2559. 30

826 So 14—Near Capitol. Gentleman. Eves 7:45. or Sun 2-4019 -28

925 So 14—Double room, single room. Gentlemen. Walking distance. Garage. -27

1032 B—Close in, large room, hot water, linens furnished. 2-5820. 28

1107 K—Large nice location, well furnished. Telephone service 7-1381. 4-3606. 30

1108 H—Comfortable room, close to bath, walking distance. 26

1133 So 11—Clean comfortable room. 1 adult, near bath. 5-2220. 28

1127 E—Large, 2 windows, near bath, close in. Gentleman 30

1201 A—Large rooms, large closets. Very desirable. 3-7888. -28

1320 So 15—Clean. Near bath & busline. Private entrance. 28

1327 J—Clean well furnished, carpeted, private entrance. Employed gentleman. 2-3526. 29

1421 E—Nice front room, near bath for gentleman. 7-1110. 31

1430 Garfield—Clean rooms, near bath & bus garage. 3-7515. 30

1446 P—Lovely sleeping room. 5 windows. Near bath. 28

1514 Washington—Clean, comfortable sleeping room for gentleman. 30

1500 P—2-4369—1334 O—2-5166 Sleeping rooms light housekeeping rooms. Refrigeration. 19

1520 Garfield—Lovely corner bedrooms, huge closets, near buses. 3-7092. -27

1527 M—Rooms for businessman or boy students. 2-4330. -26

1632 O—Clean single sleeping room, close in. Hot water. Quiet. -26

1616 So 21—Single. Double. $6-$8.50. Busline. Employed ladies. 3-2484. 28

1709 No 29—Ideal clean pleasant room. Gentleman. 6-2484. 5-7522. -25

1725 So 26—Large room, nicely furnished. Lady. References. 3-6208 eves. 28

1720 Harwood—Large room, closet, near bath, employed gentleman. 3-9163. -28

1721 M—"Homey" large, private entrance, closets, carpeted, privileges, girls. 2-1131. -27

1803 R—Clean, close-in, reasonable. Private entrance. Gentlemen. 2-6213. 27

1909 P—1-2 gentlemen, new furnishings, shower, parking. 7-1165 3-4040. -31

1934 F—2 young men, twin beds, kitchen privileges, close in. 2-2942 days 30

2227 So. 10—Well furnished. Innersprings, business center. Phone 3-7628. 27

2400 R—Nice southeast room, first floor, near bath. Gentleman. Busline. 5-8788. 25

2948 P—Large cool room. Girls. Laundry, kitchen privileges. 5-6487. 26

3139 P—Private home, innerspring, closet, linens, reasonable. Gentleman. 2-2588. 28

3232 Holdrege—Rooms for business men, good habits. On busline. 26

4025 Garfield—Nicely furnished room. Near bath, busline. 4-4084. 28

Beautiful new home. Bus. Breakfast considered. Teacher, professional woman. 4-6912. 28

Capitol District—Nice cheery room for lady. Reasonable. 5-4746 28

CENTRAL HOTEL 1327 O
Under new management—Rooms or apts, special rates for permanent guest -31

First floor kitchen privileges. Working lady. Block bus line. 2-2496 mornings. 26

First floor, clean, near bath, kitchen privileges. Employed lady. 7-2529. 26

GRAND HOTEL
$5 PER WEEK
301 NO. 12 -26

Rooms near Ag College campus for college students. 6-2436 eves. 27

Room & board plus salary for service man's wife in exchange for housework & care of 2 small children. Husband may share quarters during leave. 3-6589. 27

Student room—Can do chores in payment. 716 So 29th. Call 2-2261 eves. 25

Rooms, Housekeeping 63

140 No 11—Large housekeeping room, kitchenette. Frigidaire facilities furnished. $12 a week. -28

216 No 10—Large room close in. 5-4888. 30

726 West P—Room for 2, sink, refrigeration, laundry, telephone, linens, parking, bus. $5. 5-3893. -31

1118 F—One room. Newly decorated. 30

1235 J—2 room apt; also sleeping room for 2. 7-1351. 28

1336 E—Two 2 room apts. Refrigerator & utilities $25-$30. 25

1505 O—1 large room, cooking facilities, newly decorated, water, refrigeration. 28

1507 L—1 room, kitchenette, gas range, Frigidaire. Working lady. 5-7891. 26

1701 K—1 room efficiency apt for single woman, $22.50. Available Sept. 1. 5-5580. -31

1821 P—2 large rooms, utilities paid. Reasonable. Girls. 28

Albert's Hotel—2011½ O St. Clean rooms, $17 mo. $6 weekly. Call 2-6007. 27

A small apt, everything furnished, employed man. 2-1424 -26

Capitol area—Nice, large room for 1 woman. References. 2-4908. -27

Share Living Quarters 64

1934 F—Young man share 1st floor apt, close in, garage available. 2-2942, days. 30

Employed lady for companionship, evenings, room in exchange. 2-5189. 31

Single girl would like to share apt with another girl. Call 5-2705. 31

Apartments Furnished 65

18 & D—Air-conditioned large apt, also efficiency. Utilities. 1845 D. 1

129 So 26—or 1446 P—2 rooms, well furnished. Window fan. -30

136 No 19—Large room apt, Frigidaire. Also sleeping room. 3-7733. 28

140 So 26—1 room, share bath, $21.50. 28

140 So 26—2 rooms, share bath, $36. 28

234 So 18—2 rooms & bath, enclosed porch, first floor, utilities, laundry. Adults. Private entrance. 2-5991. 30

334 So 17—Clean 2 room, share bath, close in. 2-8325. 28

345 No. 12—Furnished apt with private bath. Business woman only. -25

429 So 12—1 room, efficiency kitchenette, lady, $25. 2-4088. -30

441 So 12—Semi-basement, 2 bedrooms, private entrances, $85. 2-4088. 30

435 So 12—Second, 2 rooms, share bath, refrigerator, $38. 2-4088. 30

726 So 13—1 room efficiency, Murphy bed, stove, refrigerator, share bath, utilities, $29. Middle-aged lady preferred. 2-1757, 7-2851. -28

Apartments Furnished 65

524 So 10—2 large rooms, utilities. Laundry. 7-1346. -30

810 So 11—First floor, with living-bedroom, dinette, kitchenette, private bath & entrance, walking distance. -31

913 O—Beautiful roomy apt, nicely furnished, large kitchen. $12 week 27

925 So 11—2 room efficiency, bath, 1-2 girls, $43.50. 7-2562. 30

1111 H—3 rooms, private bath $52. Vacant Sept. 1. 5-8817. 31

1523 O—One room efficiency, share bath. 2-1783. 31

1523 O—2 large rooms. Available Aug. 21. 2-1783. 31

1531 Que—1 room, kitchenet, clean, private entrance. 2-1151. 1

1607 N—Close-in efficiency available Sept 1 completely private. Adults. 2-1777. -30

1620 M—One room apt, newly decorated, one sleeping room. 2-3026. -30

2282 Y—Nicely furnished 3 rooms, private entrance. Couple only. 5-6342 -31

2286 Y—2 rooms, large, closet, first floor, $40. -26

2348 O—4 rooms, bath, indoor bed, clean & roomy, lots of closets. $60. Adults. 2-5718. 30

2600 R—2nd floor, 2 rooms, share bath, garage, one block to bus & store, working couple preferred. $40 mo. Adams 2-8338 before 9 am & after 5 pm. -26

2643 Randolph—Livingroom, diningroom, kitchen, bedroom & bath. $59.50. -30

2730 Q—Clean 3 rooms, private entrance, child accepted. 5-9416. 30

2911 No 49—2 rooms, private bath. Available Sept 1. $42.50. Office 6-2219. 31

2910 O—Large modern kitchen, combination living-bedroom, shared bath. Utilities, laundry. Adults. 3-4875 27

5451 Walker—Basement 3 rooms, private bath, entrance. 6-3874. 29

6801 Lexington—2 large, light rooms, second floor, phone 6-3048. -26

AVAILABLE NOW
Near 21 & B—2 rooms, bath. Utilities, except electricity. $60. 3-9223 -30

Attractive efficiency apt, close in, private bath. Business girl 2-2612. 30

Basement apt for 2 male University students. 3-8760 after 4 pm. -27

Beautifully furnished 3 room apt upstairs in new house, private bath & entrance, only $55 per mo. utilities paid, couple with no children, preferably older working couple. Available Sept 1. 4-3797. -31

EAGLE—228 NO. 12TH
CHOICE EFFICIENCY APT
$50 PER MONTH. 2-7857 25

Efficiency apt. Ideal for working couple or students, bus stop. 6741 Havelock 26

Man & wife for hostesses in return for apt. Wife must not be employed. Give experience. Box 82 Journal-Star. -31

Near Irving School—Attractive basement apt, private entrance, utilities furnished, $45. Adults. 3-6648. 28

Semi-basement 3 rooms, dinette, bath. Working couple. Utilities. 3-4604. 29

SHURTLEFFS
BRYAN APTS.—1235 K — An efficiency 2 bedroom available soon. Call 2-8271 days or 5-6453 Suns. & Eves.
MANOR—501 So 13th — Efficiency and one bedroom available. 2-8271 days, 2-2106 Suns. & Eves.
REGENT—1626 D—One bedroom available soon and efficiency apt. 2-8271 days, 2-2149 Suns. & Eves.
CORNHUSKER — 1317 L—1 bedroom and efficiency. 2-8271 days, 2-4521 Suns. & Eves.
WOODROW—640 So 12—Large efficiency available now. 2-8271 days, 2-2146 Suns. & Eves.
ROOSEVELT—511 So 13th—Bedroom apt available soon. 5-3733 Eves. & Suns. 2-8271 days.
BLACKSTONE—300 So 16—Efficiency. 2-2148 Eves. & Suns. 2-8271 days.
PERSHING—1201 F—Bedroom apt available soon. 2-8271 days, 2-2198 Eves -30

2-room furnished apt, private bath & entrance, 1st floor. 3-5315 Sun. mornings. 28

4 room apt, one bedroom, private bath, University Place, busline, $60, adults. 6-2845, 4-7 weekdays. -31

2 bedroom furnished apt. Inquire Stranky's Grocery, Denton. Ph 206-321. 27

Apartments Unfurnished 66

17 & C—First floor bedroom apt, private bath, entrance, garage, utilities, stove, refrigerator $60. Sept. 1. 4-4369. 31

17 & K—Choice bedroom, completely redecorated. Stove, refrigerator. Adults. 5-9161. 28

29 & Washington—Brand new, one bedroom, brick duplex. Private basement, garage. Adults. $75. 3-4652. -28

135 NO 14 — THREE 3 ROOM APTS UNFURNISHED. 2-7747 3

401 So 21—2 rooms, private ground floor. $35. 5-4411. 30

401 No 6 Ave—Two 2 bedroom apts $65 each. 7-2986. 26

615 SO 14—CAPITOLA
Available—Attractive newly decorated 5 room apt across from Capitol. Stove, refrigerator. Adults. 7-1696. -27

846 No 26—First floor, 3 rooms. Private bath, entrance. Porch, large yard. Small child accepted. Inquire 619 No 26. 28

1020 G—5 rooms, furnished. Adults, no pets. 5-7720, 2-7941. 31

1138 K—Semi-basement, 3 rooms, private bath, utilities, $53. 2-4088 30

1227 So 19—Air-conditioned 2 bedroom apt. $125 available Sept 1. 7-2764. -28

1441 M—3 rooms, bath. Adults. Second floor. 2-1389. 31

1511 D—Desirable basement apt, utilities, $40, some yard work. 3-2518. 31

1814 No 68—4 rooms & bath, 3rd floor, all utilities paid but lights, one small child, available Sept 1, $50, no calls after 8 pm. 6-3921. 31

2206 No Cotner—3 room apt, baby under 1 yr accepted. $35. Call eves after 6 pm 6-4619. 30

2946 O—4 large rooms, bath, private entrance, parking space. Adults. 27

3150 Dudley—3 rooms, private bath, closets, utilities, baby accepted, available Sept. 6. 28

3351 So 48—Upper 4 rooms, bath, heat, water. Adults. 4-3725. 28

3351 So 48—Upper 4 rooms, bath, heat, water. Adults. 4-3725. 25

3737 Randolph—2 rooms & bath, ground floor, fenced play yard, utilities paid. $50. 4-2230. -31

4744 St. Paul—2 rooms clean, steam heat. $27.50. 2-5718. 30

Airconditioned livingroom, bedroom, kitchen with dining area, cupboards galore, bath, 3 closets, refrigerator & stove furnished. Garage. Adults. 3123 P. 28

Attractive apt, 3 rooms, bath, Capitol vicinity. Adults. $65. 5-2111. 25

Attractive 3 room apt with bath, stove, refrigerator, private entrance. $65 & utilities. 15 min. to town. 6-4052. 26

Attractive apartment, 3 rooms, bath, close in. 2-8240 evenings. 31

Bedroom apt—Not massive but nice. Kitchen furnished. Irving Dist. Bus. Appeals young couples. 3-7563. 28

CORNHUSKER TRANSFER
Piano, refrigerator & furniture movers. Prices right. 2-3737 or 2-3539. 12

Close in—First floor 3 rooms, private bath. $65. Adults. 5-7945, 2-1477 11

Duplex, 2 bedrooms, livingroom, kitchen, bath. Private entrance. Couples only. 3-6968. 28

Havelock—2 room apt, private bath. Adults only. 6-2317. 13

Near 48 & Madison, ground floor, 3 lovely large rooms, private bath, stove, closets, TV, good bus service, adults. Available Sept. 1. 6-2592. -30

Newly decorated 2 bedroom apt, ground floor. Adults only. 6-3045. 28

One bedroom duplex with basement, stove and refrigerator furnished. 729 So 45. 4-6025. 29

One bedroom duplex, Sept. 1. Opposite unit Sept. 15. Stove, refrigerator, television antenna. $87.50. 3-9744. -31

Reasonable rent—3 rooms & bath, Havelock, $35. Adults. 6-2317 8

Uni Place—5202 Leighton. Very good 2-3 room. Adults. 6-2878. 26

2 upper duplexes—4 rooms, private baths & entrances. Could furnish. 2-8494 eves.; 2-2339 days -30

3 room, partly furnished, basement apt. Credit for caretaking service of 4 apt bldg. 30
H. A. WOLF CO.
1209 Federal Securities Bldg. 2-1613

$34 & $39 per month, new stoves & refrigerators. Dixie Apts. 6344 Havelock Ave 6-2633. 26

Apartments Furn & Unfurn. 67

25 & P—Partly furnished, first floor, 3 rooms, bath, enclosed porch, laundry facilities. $45. 2-1587 Eves. 30

227 No 11th—Living room, kitchen, bedroom, private bath. 2-6693 days—6-2771 eves. BARTLETT & CO. X

1538 C—Nicely furnished kitchen, livingroom, hidabed. Utilities, $50. 3-7083. 26

1542 O—3 rooms, private bath, automatic laundry facilities, very nice. Inquire apt. 4. 15

Livingroom, Murphy bed, kitchen dinet, private bath, $45. Appointment. 4-2418. 31

Near Bethany, basement apartment, 3 rooms, private bath, entrance. Stove, refrigerator, utilities, garage, adults. $50. 6-2042. -30

Moving—Packing—Storage 68

CALL CHETS TRANSFER, 2-3151 for your moving date. Experienced men. Local & long distance. 4-4315. 28

Moving—Packing—Storage 68

FORD VAN LINES
LOCAL AND NATION-WIDE
1630 P 2-3294 A

Houses for Rent 69

N St—For business or will sell. 2, $5,250 each. 6-3702. 28

6 room house. Panama, Neb. Rent or sell. 3-0452 28

1832 So 48—1 bedroom duplex, partly furnished basement. Adults. 25

Small 2 bedroom, brick. Full basement. 5-5183. -31

Southeast, long living, fireplace, 3 bedrooms dining. Inquire 2212 Sheldon. -28

1 bedroom house with full basement, close to bus, near Goodyear. Call 6-6759, for information. -30

BEATS RENTING
2 room trailer with 2 room lean to making 4 rooms, nice stove, refrigerator, table, chairs, on lot 48th & Cornhusker. Buy it for $850. Your ground rent is only $17.50 per month. Easy terms. X
C. S. QUICK 3-6728

2 bedroom modern house, 2201 So 14, 6-4681 Eves. -31

Wanted to Rent 71

Before Sept. 7, teacher & husband want furnished apt. or duplex, in vicinity of Randolph school. Box 136 Journal-Star. 26

Couple, one child, desires 2 bedroom house, steady employment. Call after 5 pm evenings. 3-7891. 25

Desperately need 2 bedroom house, Sept 1, $75. 2-3921. 31

Elgin employee, son, 8 yrs., wants 4 room unfurnished apt-house. Park School Dist. 3-0780. -25

Incoming University professor needs 3-4 bedroom unfurnished house. Wife, two schoolgirls. 4-2117. -27

Lincoln family, adults. Steady income. Want 2 bedroom apt, close in. Reasonable. Oct. 1. 5-6893. 30

Six career women from fatique nearly dead looking for a place to lay heir heads—wanted a 2 apt duplex, nice location, furnished or unfurnished. Ph. 3-9291 eves. Mon through Fri. 29

University faculty member desire furnished house or apt. 2 or 3 bedrooms. Sept & Oct. 3-2254. -28

Want to rent for cash. Modern farm, preferably Southeast & within 12-15 miles of Lincoln. Box 107. Journal-Star. 26

Want 5 or 6 room house, 3 adults, 2 children. Needed immediately. 4-6478. -31

Would like modern 3 bedroom home. Phone Col. Bailey 2-9611 ext 304 or 21006 room 209. Thank you. 26

2-3 bedroom house, $50-60. Prefer north Lincoln. 7-1832. 26

Office, Store Buildings 72

138 No 12—Office space. $25-$30. Inquire room 41, 2-5295. -31

1123 P—Retail, office or storage spot. Low rent! Mr Bartlett 2-6905 or 6-3234 X

1611 O—Storeroom, 12x65 office or small business. Parking in rear. 2-1500 after 6 PM 2-4701. 15

Approximately 5000 sq ft, floor space on east O. Includes 2 separate retail offices plus enclosed garages. Long term lease available at low rental figure. Box 64 Journal-Star. 25

Modern storeroom, best downtown location. Across from new Hested store. 2-1500 after 6 pm. 2-4701 28

Office space for rent 116 So 15. 2-8364 15

Modern acreage, close in (beauty). Box 131 Journal Star. 31

Store building, ideal for bakery outlet, beauty parlor, real estate or insurance office located at 939 So. 27. $50 per mo. 3-2375. 27

Suburban business location for rent. 1125 sq ft. floor space. Suitable for office, store. Drive-in parking. Inquire Hollywood Cleaners 2754 South. 6

Farms for Sale 75

Farms—All March 1 possessions. Six & 2 improved 120's. You can have improved quarters. 3 improved 80's your pick. Near Cortland, Panama, Hallam, Claytonia, Wilber, Jansen, Fairbury & Diller. Call or write W. E. Prebyl Real Estate 1124 No 40 Lincoln. 6-6297. 27

Farm loans—Best rates and terms. Quick appraisals. Special irrigation deal. Box 925, Journal-Star. 18

Land is selling—We are selling it. CHRISTIAN & LENSER A
209 Fed Sec Bldg. Lincoln, Neb.

QUICK POSSESSION MAY BE HAD IF PURCHASED SOON
HICKMAN—One of the nicest farms in this area, gently rolling 80 acres, modern 2 bedroom home. Covered with trees, fenced yard, top producer.
FIRTH—First time offered. 200 acres, mostly tillable. In a high state of cultivation. Like new 3 bedroom modern home. Blonde woodwork, very modern kitchen. Owner must quit because of illness. May trade for apt. house. What have you?
Another improved 160 acres South. Price $18,000. 26
DON McGINNIS
4245 B. Realtor 4-2727

WANTED
Improved 80 or 160 acres, prefer Lancaster Co. for family who has sold their home, prefer immediate or March 1st possession, pay cash.
Wanted
Unimproved land, cultivated or grass, 40 acres & up.
Will buy your improvements in 10 to 40 acres. Also have a party who will pay you $3,000 cash & balance $1,000 year, 6% interest for your farm.
Please phone or write me what you have. WILL CO-OPERATE WITH OTHER BROKERS. 25
DON McGINNIS
4245 B REALTOR 4-2727

Want to rent—240, 160 acres. Have full line of equipment. Box 123 Journal-Star. 26

160 Acres, full set improvements, R.E.A. 60 acres level land, 40 acres slightly rolling land, 51 acres pasture, 9 acres hay meadow, carry back $9,000, @ 4%. Price $18,000. Seven miles of Western. 80 acres, 8 room bungalow type house modern nearly new, garage, hen house, grade A Dairy barn, also another big barn, 70 acres cultivation lays good and level, 10 acres pasture close to Friend, Nebr. Priced right. 280 Acres, dairy farm, good modern home, big modern dairy barn, another barn, double garage, 2 hen-houses, about 80 acres pasture, 200 acres cultivated land, one-half lays level. Price $24,500. Near Fairbury. Don't come down until you write or call collect after 8 o'clock evenings Joseph J. Seidel, Morrowville, Kans., Ph. 5-3943. A

Acreage for Sale 76

ACREAGES
10 acres of highly improved. Beautifully located. Near Milford.
10 acres just 4½ miles North of Lincoln. Reasonably priced at only $7,500. Will trade for a house in Lincoln. Call us. 29
The Commonwealth Co.
2-2746
C. W. Hiatt, Realtor 4-6302

COUNTRY HOME SITE
65 acres high and sightly, a pond and creek back for natural beauty. It is close in, Southeast on School bus and mail route. You can't match it anywhere for the price of $220.00 per acre. Call Braun 6-4031 to see to buy. 25
SWEENEY REALTY CO.
13th & L 2-1084

20 acres, modern 5 room house, partially furnished upstairs. 5 20x40 Poultry houses, corn crib and granary, 2 blocks east Bethany city limits. Call 6-8863 for appointment. 30

Lots for Sale 77

Choice home sites near Southeast High School. Easy terms. 3330 So 33. 25

First west and first east of 5633 Kearney—easy terms. Quick 3-6728. 25

First north of 4440 Cleveland. 70' front. Also first lot west. 50'. Sewer, water paid. Quick 3-6728. 25

Lot 121x135, basement home, on paving. $5,200. 720 So 55. 4-6314. -26

LOTS — ACREAGES
Home & Farm Loans X
MARK & PACE WOODS
1216 Sharp Bldg. 2-6355

¼ BLOCK
Southeast corner 47 & Hartley, just back of 3425 No 48. 3 lots. $750. Quick 3-6728 25

Busi. Property—Sale-Rent 78

FOR LEASE—900 sq. ft. of excellent light manufacturing space, $65 mo. Tile floor, usual utilities. Call Al Westendorf. 2-1201.
FIRST TRUST CO. -27

NORTH 27 at DUDLEY
Corner used as fruit store, 42x50 lot & adjoining lot can be had. Drive by, call me, let's talk. 25
C. S. QUICK 3-6728

3-story brick business bldg. 50x142. Total price $55,000. $10,000 down, terms on balance. Call or write John M. Alexander Co., 230 Stuart Bldg. 2-1757, 7-2851. 28

Real Estate Loans 81

REAL ESTATE LOANS
4½ PERCENT
BOX 998 JOURNAL-STAR. 2

Homes For Sale 82

44TH & SUMNER
2 BEDROOM
SILVERDALE STONE
Carpeted living room & dining room, 2 fireplaces, beautiful decoration which will match all your present drapes & furniture, attached garage. $17,500. -25
7-1614 3-4576 3-7160
McMASTER CO. REALTORS
3-8877

226 So 27—8 rooms, 2 bath, 2 story house. Ideal for renting room. Close to Elliott. Beautiful oak floors. $10,000 by owner. -30

303 E—Nice 3 bedroom, dining room, corner lot, garage, under $5,000. Veach, 3-3147. 28

462 So 24—Attractive bungalow, 2 bedrooms, completely tiled kitchen & bath, finished game room, carpeted throughout, venetian blinds, Bar-B-Que, patio, play house, fenced yard; 2½ blocks to grade & high school; 5 years old. Solid Ranch block construction. $12,850 by owner. Shown by appointment. Phone 2-5927 days, 2-3485 eves. 30

429 F
Extra good, neat, well kept, 5 room, one story home. Extra good basement, gas heat, garage, can be bought right. 25
C. S. QUICK 3-6728

819 WEST P
Quick possession, near Burlington shop & air base on paving, $1,000 down on contract, 3 bedrooms, modern kitchen, new basement, gas, only $6,500. 25
C. S. QUICK 3-6728

1019 L—2 story & basement, interior newly painted & redecorated, new gas furnace, ideal for rooms or to convert into apt. $27,500. 28
JOHN M. ALEXANDER CO.
2-1757 230 STUART 5-9770

1021 J
TO SETTLE AN ESTATE
HOME—INCOME INVESTMENT
Large 10-room house, newly decorated, full lot, close in, 7-stall rental tile garage. Location has commercial possibilities. Open house, 1 pm-7 pm. Cash purchase—This week, $11,750. ADMINISTRATOR, 1021 J, 5-7607 -30

1124 NO 25
Extra neat white frame 1 story, 4 rooms for owner with 2 room apt, rent for $40. 25
C. S. QUICK 3-6728

1511 SO 25
2 bedroom with stairs to unfinished second floor, real dining, full basement, gas, new garage, FHA terms.
C. S. QUICK 3-6728 25

1536 GARFIELD
6 room cottage, gas heat, new double garage, handy, close in location. Leaving city. Priced right. 26
2-7159 BOB T. EVANS 4-2143

1642 VAN DORN
Kitchen, bath, 2 bedrooms, diningroom, livingroom down, 2 bedrooms up, fireplace, gas heat, garage, fenced back yard, 4 blocks to Irving Junior High. $13,500. Owner 3-6486. 31

1800 Otoe—Merle Beattie, Irving Jr High, Blessed Sacrament Schools, 3 bedrooms, 1¾ bath, carpeted, living, dining, kitchen, recreation, laundry rooms, double garage. Owner. 3-1137. -27

1551 So 25—One floor 3 bedrooms. Full basement. 6-4107. -30

2032 SEWELL—4 bedrooms, 2 baths, air conditioned. Appointment. Carpeted. Den. X
2-7159 BOB T. EVANS 4-2143

2316 "B"
This 3 bedroom brick has a den and sleeping porch, 2 car garage. In excellent shape and a new FHA loan applied for. Let us show you around. 25
Culbertson, Roe & Bell, Inc.
OLDEST FIRM IN THE CITY
115 No. 11th REALTORS 2-2781
H. Garrison 6-6966 L. Shirk 3-4444
Joe Fenton 3-2053 V. Weiler 3-2831
Les Foight 4-2491

2740 SO 34
Nice 2 bedroom in Sheridan Park, close to Southeast High. Large livingroom with dinette. Nicely furnished recreating room. Full lot. Garage. H. R. James 3-4506. 25
STATE REALTY 2-4073
Stahn 7-1510 Packard 3-9630
Multiple Listing Member

2727 Holdrege—6 rooms, bath, modern except heat. Reasonably priced for quick sale. 6-1300, 3-3413. 30

4530 SHERMAN
2 bedroom home, full basement, quick possession.
Vacant—1701 So. Cotner, 2-bedroom home, good terms. 27
PUCKETT REAL ESTATE
3-4238—4-8224

3330 SO 33
New 3 bedroom stone ranch house with enclosed breezeway, attached garage, divided full basement, 9 closets, bomb shelter, corner lot. Poured reinforced concrete foundation. Will rent with option to buy. 25

AG COLLEGE
Near 33rd & Dudley. Neat 6 room frame home. Three bedrooms. Gas heat. Garage. Full lot. Shade & fruit trees. An excellent buy at $7,000. Call today. 25
Marti & McCoid
622 First Natl. Bank 2-6677
Eves. 5-6367 6-4814 6-5947
"MLE" REALTORS

AGR. COLLGE
Just across from the campus is this large house on a large corner lot. A good income property or suitable for co-op group or nursing home. Immediate possession. Priced to sell.
Chas. Hinds 3-3691 Dorothy Hobbs 3-0822 Office 2-1201
The First Trust Company 25

Air Conditioned
A real home located on Georgian Court. Five bedrooms, three baths, three fireplaces, extra large living room. Dining room, large bk nook, beauty of a kitchen, recreation room. You will enjoy the home — is carpeted throughout. See it. Shown by appointment. 25
Dan Foley Co.
Off. 2-2334 Res. 4-5773
MULTIPLE LISTING MEMBER

AVAILABLE NOW
2644 No 60
New 3 bedroom home, full basement. $11,850. Call days 6-2219, eves. 4-4253. 26

ATTRACTIVE SMALL HOME
Near Hartley School
ONLY $4,500
$375 down to GI
Apt. size, 2 rooms & bath on first floor, finished basement room, gas heat, full lot. Only 6 years old. Solid construction. 25
E. M. BURNETT
1601 B. 3-6535

ATTENTION G.I. BUYER
4100 "J" St. This is a large 3 bedroom home. Kitchen has G.E. dishwasher. Laundromat and dryer. Living room carpeted, finished room in basement. Garage & patio. X
Hartman 6-5218 Snipes 6-2619
Off. 2-9321
Action Realty Co., Inc.
520 Fed. Sec. Bldg. MLE Realtors

BASEMENT HOME
5 rooms 26x36, modern, built-in cupboards, fireplace, tile floors, lot 121x135. Paving. $5200. 720 So 55. 4-6314. -26

BLESSED SACRAMENT
Nearly new 2 bedroom brick—utility room, Rusco windows, garage, $9,750.
Beals 3-2986 Wenzl 6-5189—Realtor X

BEAUTIFUL STONE HOME
With income, for sale by owner. Must be seen to be appreciated. 3 bedrooms 1½ baths. $18,500. 4-5077. 30

BRICK 3 BEDROOMS
With attached garage, wonderful northeast school location, quick possession. ED PAVELKA REALTOR 6-6715 27

BRAND NEW
2 Bedroom Brick Homes
Many extras such as exhaust fan in kitchen, etc. Quality construction for your comfort and satisfaction. Northeast. Call us for a showing 27
USE COMMON SENSE
CALL COMMONWEALTH
2-2746
Lou Sommerhauser 3-2771
"MLE" MEMBER

BUSINESS LOCATION
Zoned for business, southeast location, all built in around it. Attractive spot. 25
Dan Foley Co.
2-2334 4-5773

By owner, 2 bedroom Peterson built home in Witherbee gardens. Carpeted livingroom, diningroom L, automatic washer, patio with awnings, air condition, aluminum siding 4415 Witherbee. 31

By owner—4 bedroom home. Call 2-4039, after 1 pm. -30

Clean 2 bedroom bungalow, full basement, gas heat, garage, good loan, 1112 So 22. 3-6568. 28

CLOSE IN STONE
3601 "O" St. 5 year old 2 bedroom bungalow, $55 apt. in basement. Best construction. Clean & pretty. Lot 60' x 150'. Will trade or sell on terms. 26
O. P. BANCROFT CO. 2-3700
Fred Slade 2-3664 Bancroft 4-2706

COLBYCREST
HOMES TO BE COMPLETED SOON IN A FAST GROWING NORTHEAST LOCATION. HIGH ON A HILL OVERLOOKING LINCOLN.
1701 No 59—2 bedroom frame, breakfast nook, corner lot. $9,850.
1721 No 59—2 bedroom without basement, available now. $9,100.
1737 No 59—2 bedroom brick, hip roof, full basement. $10,500.
1901 No 59—2 bedrooms, large kitchen, corner lot, high on a hill. $9,850.
1933 No 59—2 bedrooms, kitchen to front, near completion.
Choice of interior colors, inlaid linoleum and tile. X
Witt & Juckette
CONSTRUCTION COMPANY
Off. 6-2347 633 No 66
Eves & Sun. 3-1124 4-5239
Member of Nat'l Home Builders
Call us now for 2-3-4 bedroom homes

COUNTRY CLUB
Long living room with fireplace, dining room, large kitchen plus ½ bath on first floor, 3 bedroom & full bath upstairs, finished recreation room in basement, attached garage, well landscaped yard. This is a very well constructed brick home which was built in 1939 & is in excellent condition. -26
JOHN GLYNN
2-3966 days Eves 3-7214

DUPLEX
3224 No. 49. $7850. Quick 3-6728. 25

Country Club 3 Bedroom Brick
Large living room, fireplace, dining room with French doors opening to a screened porch, large kitchen with eating space. Rec. room in basement with fireplace—new heating unit and 3 ton air conditioner. Three bedrooms and tile bath on second floor. Double garage. This home is situated in one of the prettiest locations in the city. 26
Call *Charles Hinds 3-3691
*Dorothy Hobbs 3-0822
THE FIRST TRUST CO.
TEL 2-1201

CUT THAT PRICE
To $8,500 says owner husband in Okla since Jan. Wife and 2 children want to join him before school starts. 6 room bungalow with oak beamed ceiling and unique stone fireplace, full basement. Garage.
CUT THAT PRICE
To $7,350 says owner husband in Hastings since June. Wife anxious to join before school starts. 2 bedrooms up, one bedroom down, lovely yard, new roof. New wiring, new gas furnace and hot water heater, new bathroom. Insulated, full basement. Garage.
ST. TERESA—2 BLOCKS
Solid oak bungalow, 3 bedrooms, finished room up, first class condition. $13,500. A
OVERGAARD
3-8405

CLOSE TO SCHOOL
If you need a really good 3 bedroom home, in a beautiful location, drive by 1984 Lake. This will make you happy. 27
The Commonwealth Co.
2-2746
Hiatt, 4-6302 Sommerhauser 3-2771
"MLE" MEMBER

DEMAND QUALITY
For the best of construction, workmanship, & prices. Your plan or ours, city or rural. 27
WEISENMILLER BROS.
CONTRACTORS 3-1328 EVES

DON'T MISS THESE
1 Near new 2 bedroom frame. Better than new. No. East. $9,770. $1,200 down; $63 per mo.
2 3 bedroom bungalow. Carpeted living & dining room. Modern kitchen. Near COLLEGE VIEW Elementary. $9,750. $2,500 down; $64.50 per mo.
3 3 bedroom BRICK. Lovely recreation room. 3 blocks to No. East High. $12,000. $2,000 down; $74 per mo.
4 3 bedroom bungalow. Large carpeted living room; separate dining room 2½ blocks to SHERIDAN SCHOOL, 1 block to shopping center & bus. $13,500. $2,750 down; $81 per mo. 25
Call Edith Bell at 2-3345 or 3-8479.
Chambers-Dobson
MULTIPLE LISTING MEMBER

Distinctively different beautiful custom interior. Builders own home. $21,500. Call 4-6400 for appointment to see. 27

EXTRA INCOME
In this 5 room bungalow in South Lincoln. Living & dining room carpeted, 2 bedrooms & bath, beautiful kitchen, double sink. Complete furnished basement apartment for extra income. Full lot, large garage. See it today. 27
Bloomfield 3-2554 Jones 2-2261
H. Johnson 3-4404 L. Johnsen 6-5818
Bartlett & Co.
300 So. 13th St. Office 2-6693

FAMILY LIVING
All Rooms—Large
3 Bedrooms Up and 1 Down
Living Room With Log Fireplace
2½ Full Baths—2 Up and ½ Down
1 Block from Sheridan School
All This at a Price That's RIGHT! IF . . . This is the type home you NEED then SEE CEKAL TO SEE. -25
LOOMIS & JOHNSON
Frerichs 3-4804 Cekal 7-2967
Loomis 4-4951 Johnson 3-4800
Lawson 2-3919 OFFICE 5-2932

For sale, by owner, 1820 So 25—Four bedroom frame house, 3 blocks from Prescott School. Weekdays call 2-6075 evenings & Sun call 3-4706 ask for Radke. 28

For sale—Nice home with good income from apts. 7-1453. 28

For sale—6 rooms, all oak woodwork, newly decorated, fireplace, Lennox gas furnace, blower, garage, corner lot, good location, Randolph Dist. Immediate possession $13,500. Phone 3-4409. -25

HOLMES DISTRICT
4701 Sumner
Modern architecture makes this 3 level home distinctive & pleasing. 2 bedrooms & carpeted den, 13x28 carpeted livingroom, carpeted diningroom, kitchen has built in dishwasher & disposal, Colorado Flagstone entry-way, brick terrace off master bedroom, double garage, for sale by owner. 31
KARL WITT
6-2347 days 4-6903 Eves.

H&M BUILDERS
Excellent southeast locations. X
Hanson & Michaelis
4-7092 4-4785

HAWTHORNE SCHOOL
1 story, 3 bedrooms, tiled wall in bath & kitchen. New 16x20 garage. Lot 55'. Livingroom carpeted, $10,300.
C. S. QUICK 3-6728 25

HARTLEY DISTRICT
Full lot, 3 bedrooms. New gas furnace. Nice dining room. This home is in wonderful repair. Close to school. Priced to sell at only $8,250. 27
The Commonwealth Co.
2-2746
Hiatt, 4-6302 Sommerhauser 3-2771
"MLE" MEMBER

INEXPENSIVE LIVING
One bedroom apt. with basement and garage. Convenient location in a stone court. No children. Ideal for a working couple or a couple looking toward retirement. Phone 5-8653. -30

In West Lincoln—3 bedrooms, 5 years old, nice basement, 3 lots, $5,500. Veach, 3-3147. 28

IT'LL G. I.
This two year old three bedroom home out in University Place will qualify for GI financing. It's just like new, large lot, new neighborhood. 25
LINDEEN COMPANY
2-8077 4-3935
"MLE" MEMBER

KIMBALLCREST
If you're looking for a fine home don't fail to check this one. It's, it has a separate dining room, long living room ideal for TV viewing, two nice bedrooms, roomy kitchen, all on one floor, seven closets, out in much desired Kimballcrest. 25
LINDEEN COMPANY
2-8077 4-3935
"MLE" MEMBER

LEE A. OW Realtor
Sales & Service Management
2-8216 Office X

Large close in property, apts and furnished rooms, unusually attractive for income. 4-3606 27

LOOK
1 You will like the large livingroom with big fireplace and with French doors to closed room. Two nice bedrooms, perfect kitchen with breakfast nook, recreation room. The garage is attached. Beautiful lot. Let us show you, the price is right.
2 Stone home, 5210 Gladstone, very neat. Owner leaving the city so the price is to sell right now. Give us a ring.
3 Take a look at 3012 South 41st street. Roomy and well located for school, in a very good section. Large stone, priced below the market. Look over the rest and buy the best at $17,500.
4 Real ranch stone. Extra large three master bedrooms. The roomy living room will please you. Also the large kitchen with breezeway off and attached garage. To see call us.
5 Bungalow as neat as they make them. Beautiful landscaped lot. Large screened in room and attached garage. Carpet and drapes go with the home. Located at 1932 South 49. All for $9,500. Why rent?
6 We have two of the top ranch style homes in the city on the market. We will be glad to show you, and you be the judge. 25
Dan Foley Co.
Off. 2-2334 Res. 4-5773
MULTIPLE LISTING REALTOR

LOVELY BRICK
2 BEDROOMS—$12,500
In an excellent high location near Northeast High. On a lovely lot. This house is just 3 years old. AIR CONDITIONED, lots of closets. HUGE cheerful kitchen, basement, garage. $2,400 down will handle. Call Merlin L. James, 4-4874 or 2-6621. -25
HARRINGTON CO'S.
REALTORS 229 South 13th

MOVE IN
3 nice bedrooms & bath up. Large living room, dining room & kitchen down. Regular gas furnace. Patio & nice back yard. 2 stall garage. Don't miss 26
L. Johnson 6-5818 H. Johnson 3-4404
Bloomfield 3-2554 J. Jones 2-2261
Bartlett & Co.
300 So. 13th St. Office 2-6693

NEW
Brick & Frame
R-A-N-C-H
For Only $17,500
Country Club Location
Near All Schools
Attached Garage
70' x 125' Lot
FOLKS!!! This is one of the finest homes in the city. It will be ready for occupancy Sept. 15, and IF YOU HURRY, you may still be able to pick your decorations. -25
For An Exclusive Showing
SEE CEKAL TO SEE
Res. 7-2967 Bus. 5-2932

NEWCOMER?
We'd like to help you buy or rent a house or apt—and give you our new city map. Call 2-1201 or stop on 2nd floor of the Trust Building—10th & O Sts. A
The First Trust Co.

Near 26th & Orchard
A dandy 6 room home with three bedrooms, full basement and garage. Full corner lot, with paving and all specials paid. Nice shade & fruit trees. First time offered. Price only $9,250. Be sure to see it. 25
Marti & McCoid
622 First Natl. Bank 2-6677
Eves. 6-5947 6-4814 5-6367
"MLE" REALTORS

NEAR EDGE OF CITY, SOUTHEAST
New 3 bedroom home with fireplace, 2 car garage attached. In neighborhood of good homes. This is a chance for you to own a fine home at a very reasonable price. Call us. 26
ALLEN REAL ESTATE
Bob Allen 4-2347 Loys Smith 3-6095

Northeast High Area
New 3 bedroom frame with long living room, and attached garage, on a large beautifully landscaped lot. Full divided basement. 27
The Commonwealth Co.
2-2746
Hiatt, 4-6302 Sommerhauser 3-2771
MULTIPLE LISTING REALTOR

Northeast location, nearly new 2 bedroom, all modern frame home. 6-6321. Open Sun & eves. 28

OPEN HOUSE
935 SOUTH 50TH
Wed. Through Sun.
2-5 P.M.; 7-9 P.M.
3 years old. Stone, 3 bedrooms. Large living room. Modern, spacious kitchen with ample cupboard space, exhaust fan, and large dining area. 3 lovely bedrooms, plenty of closets. Full basement. Garage. Beautiful landscaped lawn. Located in one of Lincoln's finest new residential areas. Priced at $17,500. Phone 3-5850. 29

ONLY $4,800
NEAR 39 & GARFIELD
Cozy little one bedroom home, excellent location, low taxes. Call to see this bargain. 27
Harold H. Close 3-8305
Multiple Listing Member

PLEASANT DALE HOME
14 miles west on O. 3 bedrooms, electric water system, septic tank, 2 lots. Only $3500. 25
C. S. QUICK 3-6728

PLANNING TO BUILD
Or remodel. We build to your specifications. X
CORNELL & SAMPSON
5625 L 4-4589

PRICE REDUCED
From $4,900 to $4,250, for quick sale. Very cozy little one bedroom home with nice basement. New gas furnace. Clean & attractive. Near 30th & "W." 26
O. P. BANCROFT CO. 2-3700
Fred Slade 2-3664 Bancroft 4-2706

QUALITY!
EVANS & EVANS HOMES
In "Linwood Manor"
The quality materials and perfection in workmanship make these Lincoln's finest values in better 2 and 3 bedroom brick and stone homes. You'll appreciate the individual designs, sodded & landscaped lots, and other extra features. Drive out today, and call us for complete information. X
EVANS & EVANS
4-2656
Member Nat'l Home Builders Assn.

QUICK POSSESSION
A complete 5 room bungalow living and Dining room carpted. Drapes, venetian blinds. Garage. Fenced back yard and garden spot. Just 2 doors from bus. Near 32nd and "D." Price $11,750.00. 27
LEE A. OW Realtor
2-8216 Off. 3-5854 Res.

QUICK POSSESSION
1 story 2 bedroom, living 13x18, dining "L," utility room, 24' garage, $1,500 down, no red tape, no loan expense, in Witherbee. 25
C. S. QUICK 3-6728

Randolph District
3 bedroom Stone. Carpeted & drapes. $16,500. 3790 Everett -27

ROOMY BACKYARD
Where Mom can keep an eye on the kids from the kitchen window. 5 room frame, clean, good condition; gas heat, garage. Near Van Dorn park. $6,500. Terms arranged. 25
CLINGERMAN CO.
1550 So 17 REALTORS Off. 3-4258
2-5011 Home Phones 7-2473

SOLD 5 HOUSES LAST WEEK
I need more listing. Free appraisal. Call me 25
C. S. QUICK
1720 So 17 3-6728

SOUTH 38TH DUPLEX
New brick built by one of Lincoln's better builders, double garage, beautiful 75' corner lot. Call us for details. X
KREMERS
Office 4-2662 Eves 4-4009
Multiple Listing Member

STATE
what mother wants and I'll bet that this 3 bedroom, 3 year old frame on one floor with rec. room in the basement, and a 2-stall garage is IT? In Sheridan School area, 3025 Franklin. Can't bet beat—clean and neat. Just like buying.
SECURITIES
Can't beat the NEW Card-Adams Southbrook quality homes with garbage disposal, electric cooking units, oven. Priced from $9,450 up. $600 down. You will enjoy
COMPANY
in this home will be a PLEASURE. 4902 Leighton, 3 bedrooms, 2 & ½ baths. Also heat. LOVELY yard BIG garage. This is a
SPECIAL
You don't want to miss . . . A new 2 bedroom BRICK with extra large kitchen, nice light basement, self-storing STORM winds. Only $10,000, in BETHANY, close to school, bus, shopping.
OF
all the nerve . . . A 3 bedroom in UNI., 2933 No 49, can be bought with real quick possession, and on contract. A real clean home in very good repair, with garage, fenced yard garden.
THE
price of $7,750 makes this 3 bedroom at 1260 So. 22nd within the reach of anyone wanting a good sound, clean family home, close to school, bus, shopping.
WEEK
Hm?? No this home is in extra good condition. Located 1209 "G." A choice location, ideal for large family or home & income. Investigate, buy and be happy
END
Your house hunting worries with these low-cost homes which are clean & in good shape.
1 . . . 2919 SOUTH 9, 2 bedrooms, extra good, $5,500.
2 . . . 1644 WEST "Q," 2 bedroom, lots of builtins, $5,000.
3 . . . Real good basement home in WEST Lincoln, $4,750.
4 . . . 236 WEST "J," 3 lots, 2 bedroom home, $2,700.
5 . . . For a good income & home properties from 2 to 4 apts. New
FROM
$12,000 to $27,000. CALL 26
State Securities Co. 2-6396
Carel or Hazel Stith, 4-4931.

SWEENEY'S
The real estate corner 13th & L Streets, 1 block south of Cornhusker Hotel.
VERY NICE
5 room brick, plus basement apartment renting for $75 a month, 2 car garage, wide lot, close in on a nice street, near 8th and A. You should investigate this, only $15,750. Call Braun 6-4031.
"THAT'S WHERE I LIVE"
You will tell everyone. Near Lincoln High and Elliott schools, close to bus & shopping, good solid 2 story, 4 bedroom home, living room, dining room, large kitchen, full basement, bath & shower, nice yard, garage. Possession Sept. 1, priced to sell. Call Burnett 3-8801. Show anytime.
AN EVENT
When a home in this area is for sale, 1 floor, 2 bedrooms, living & dining room, divided basement, atached garage, nice & clean. Only $11,500. Rogers showing today. Call 3-9655.
SHERIDAN AREA
Good homes from $6,500 up, call us we will take you to see them. 25
SWEENEY'S
13th & L. 2-1084

Side by side duplex, large lot, landscaped, 2 car garage. By owner. 6-4669. 27

SOUTH 40—NEAR J
1 story, 2 bedroom, real dining, attached garage, utility room. Air conditioner, lovely yard. 25
C. S. QUICK 3-6728

Sheridan Blvd.
ATTENTION VETERANS! This is a very nice 3 bedroom Dutch Colonial, only three blocks from the new Southeast High school. Wood-burning fireplace. One and one-half baths. This home is set among beautiful shade trees. $1,100 down to veterans. Also can be financed FHA. Price $15,000. 27
Beckman Real Estate
705 Fed. Sec. Bldg. 5-2955
3-4657 Res. 4-4862

SELECT LISTINGS
BROWNBILT STONE
Pleasing arrangement 2 bedroom, L shaped living room, fireplace, kitchen with nook, stair to floored attic, garage, beautiful lawn with shade trees and many flowers. Shown by appointment only.
On South Cotner Near Sumner
5 room frame with brick trim, full basement with playroom, beautiful sodded lawn with attractive shrubbery. Shown by appointment.
On Normal Near 33rd
Very attractive 2 Bedroom stone home in excellent condition with single garage, very attractive lawn, owner occupied and shown by appointment.
On South 18th
Near Beattie School
In Beattie School district, 4 room frame, 2 bedrooms, full basement with den, very attractive lawn with shade, single garage, carpeting and drapes will be included in sale. Call for appointment.
On South 18th—3800 Block
4 room frame, 2 bedrooms, L shaped living room, tiled bath, pleasing kitchen, fenced in sodded back yard, selling under $9,000.00.
South Of South Street
On 11 St.
Solid masonry brick and tile with garage to match, master built by present owner, using A-1 material and construction, in very best condition, beautifully finished from basement up.
On Witherbee Near 44th
3 bedroom frame, unusual arrangement, carpeted, living room, very ideal location for churches and schools. Shown by appointment. 25
WAGNER & CUTTELL
503 Cont. Bldg. Tel 2-2627
DELLA CALVELAGE 4-3713

Three Bedroom Stone
A new silverdale STONE in a SOUTHEAST location with attached garage. This home has a nice living-dining "L," and kitchen with eating area. $2,300 down FHA. 27
Beckman Real Estate
705 Fed. Sec. Bldg.
3-4657 Res. 4-4862

THE LITTLE WHITE HOUSE
926 North Cotner
Here is an opportunity to buy a little bungalow consisting of two bedrooms nice size living room, dining el, very convenient kitchen just full of built-ins. Full basement. Large sized lot, nicely landscaped. This home is just a few years old and GI or FHA financing is available. Price is only $11,000. By appointment only. 25
GALE W. SMITH
221 So. 29 Realtor 2-6256
"MLE" MEMBER

We use the names you know in our new
2-BEDROOM
BRICK VENEER HOMES
"Day & Night" 30 gal. water heaters
Briggs Beautyware bath fixtures
Alsco Storm-screens
PLUS
Living-dining combinations, kitchen eating space, generous closet space, full basement with concrete partition divider, birch slab doors, select oak flooring, dependable gas furnace. Sodded lot. CHOOSE YOUR OWN COLORS AND FINISH! YOUR CHOICE OF LONG BELLE WOODEN CABINETS WITH FORMICA COUNTER TOPS OR YOUNGSTOWN METAL CABINETS.
$9,950, UP
TERMS: Only $500 down to GI's
SOUTHEAST
in excellent school locations, near buses and shopping. We're proud to show you our homes. -25
HOME CONST. CO.
Off. 3-2443 Eve. 6-3472 4-7015

WE SAY
This 4 bedroom brick home at 1944 High is tops in arrangement, construction and location, all rooms are extra large, rec. room in basement, for those cold winter days ahead. What do YOU say? Call today. 25
B Kimball 4-6248 J McFarland 3-9253
C. Johnson 3-1935 D. Kimball 4-2206
Dick Kimball Co.
201 Stuart 2-7606

YOU'VE JUST GOT TO SEE THIS!
NEW BRICK
New 2-bedroom home. Extra large kitchen. Built-ins & closets galore. Divided basement. One of the best-built South side homes we have seen. Priced right too! Make a date to see it soon.
HOLMES SCHOOL
FAMILY HOME
Very nice 3-room frame home. 2 bedrooms & bath up; room for half-bath down. Kitchen with ample eating space. This choice home is on a 60' lot and close to school. 27
By appointment only.
J. PAUL KYSAR CO
Realtor
MULTIPLE LISTING REALTOR
2-3223
Gene Farr 3-4847 Frank Munn 3-6280
Bill Swearingen 6-2650

Homes For Sale 82

Wonderful basement home, excellent corner location. Near Hartley School. 3346 R. 31

You Have NOTHING To Lose EXCEPT
Your Old Ideas
when you PURCHASE a new STEELE built Home!
6 rooms, 3 BEDROOMS, NEW arrangement with breakfast counter. Playroom in basement. Located in Randolph and St. Theresa School area x
2-4070 BUILT BY 3-0474
The W. F. STEELE CO.

1½ story, 6 room, 3 bedroom house. By owner, 6012 Kearney 6-4041 till 3:30, after 4-1605. -30

6 room house, real fireplace, carpeted floors downstairs, 3 bedrooms upstairs with bath, gas heat, reasonable. 3-6617. 30

2 Bedroom Brick
56TH & FREMONT
2 years old; here is one of the cleanest 2 bedroom homes that you will see. Natural finish woodwork. Spacious combination kitchen & dining area, tile bath, divided basement for recreation room. Garage. Well financed. About $2,000 will handle. -28
IVAN BUTLER, 6-1766
JOHN MILES, 3-4093
John M. Miles
MULTIPLE LISTING MEMBER
2-2359 418 Fed. Sec. 2-8329

3 bedroom home, modern with 4 lots, 18 miles from Lincoln. Immediate possession. Contact W. C. Grots or call 3-5291. -26

3 BEDROOM—WILL GI
Here's a chance to buy a lovely 3 bedroom older type home with a GI down payment. This home is in excellent condition and equipped with a modern kitchen with dishwasher and garbage disposal. Let us show you the many homey features in this home 3 blocks from Prescott School. $14,250. X
JOHNSON-SCHAFER
Off. 7-1515 Ott 6-2748 Art 4-4448

3 BEDROOMS
$8,500
2200 E St. You should inspect this home. Convenient location to schools, transportation and shopping. 3 extra large bedrooms, and bath upstairs, plenty of closet space. Living room nicely carpeted. Family sized dining room. Nice sized kitchen with pantry space. Full basement gas heat, one stall garage. Lot is 46 x 95. Many beautiful flowers. This home is in very good repair. 25
GALE W. SMITH
221 So. 29 Realtor 2-6256
"MLE" MEMBER

4 BEDROOMS
Just one block from Prescott school. Large living room, with fireplace, dining room, den, and kitchen down. Double garage. Only $10,900.
Dorothy Hobbs 3-0822 Chas. Hinds 3-3691 Office 2-1201
The First Trust Company 25

3 BEDROOMS
$11,350
This home is about one year old and will G.I. Living room with picture window, 3 nice sized bedrooms, modern kitchen and utility room with electric clothes dryer included in the price. See this one today. 26
Call *Dorothy Hobbs 3-0822
*Charles Hinds 3-3691
THE FIRST TRUST CO.
TEL 2-1201

4 BEDROOM STONE
ON SO COTNER BLVD. Almost new 2 complete baths, full basement, large lot, should GI. $16,900.
2635 EVERETT —Almost new 2 bedroom home, possible third bedroom up. Full basement, very nice neighborhood. Immediate possession. $10,500. X
ALLEN REAL ESTATE
Bob Allen 4-2343 4-2347
Multiple Listing Realtors

4 BEDROOM HOME
This nice roomy family home is in excellent condition. Has new modern kitchen, new Gas Furnace, full basement, new Garage. Can be easily financed. Should G.I. $7,850. 26
ALLEN REAL ESTATE
Bob Allen 4-2347 Loys Smith 3-6095

1 STORY—3 BEDROOM
Extra long living dining, oak floors, been renting at $85. Priced only $6,850. Near Randolph business district. 25
C. S. QUICK 3-6728

12 ROOMS
Good for rooming house or for a frat house, near 17 & R. Priced to sell X
E. C. Deinert Real Estate
410 Cont. Bldg. 2-8006

$4500
2 bedroom, modern, new gas furnace, full lot, 2703 So 9. Call 3-9620. Do not disturb tenants -27

Real Estate Wanted 83

A 3 bedroom house or acreage. Havelock area. $6,000 or under. Lee Chambers, 4-2128, 4-1627 31

CALL 2-2746
For farms, city property, lots, rentals.
The Commonwealth Co.
126 NORTH 11TH -X
We can finance your needs.
MULTIPLE LISTING REALTOR -8

CALL 2-6677
For a Quick Sale of Your Property
MARTI & McCOID
622 First Nat'l Bank Bldg. X
MULTIPLE LISTING REALTOR

Denver client wants us to find him a good first class duplex, triplex or 4-plex, well located in Lincoln. Call Harrington 2-6621 or 6-2669 if you have such a place to sell. 26

FARMER
Wants to buy newlywed daughter some income property. 29
OVERGAARD
3-8405

Have buyer for 2-3 bedroom home, close in. $2000 down. X
2-6158 TOMEK RL. EST 2920 Q

Need 2 bedroom brick with attached garage. Pavelka. 6-6715. 28

SOLD OUT
Need 2 & 3 bedroom bungalows, southeast. $8,000 to $14,000, old or new
AL LARSON 25
2-5607 REAL ESTATE CO. 4-4213

WANTED AT ONCE
2 or 3 bedroom home for cash buyer. Desirable location. Call L. C. Johnsen 6-5818 or Bartlett & Co. 2-6693 -28

Classified Display

To See The New
PETERSON preferred HOMES
IN
South Hills
CALL 2-1785
Evenings & Sunday call Y
Lloyd True 4-2814
Emil Skov 5-3443
Member of National Association of Home Builders

BETTER SERVICE FOR YOU!

When 9 brokers get together and combine their listings . . . this can only mean BETTER SERVICE FOR YOU.

If you're buying, it simply means you'll have 9 times as many homes to choose from.

If you're selling, you'll have 9 times as many salesmen working for you . . . a faster and more satisfactory sale.

Take advantage of the BETTER SERVICE by calling one of the brokers listed below: A

FIRST TRUST CO. 2-1201
CLINGERMAN CO. 3-4258
DICK KIMBALL CO. 2-7606
LOOMIS & JOHNSON 5-2932
SWEENEY REALTY CO. 2-1084
CULBERTSON, ROE & BELL 2-2781
BARTLETT & CO. 2-6693
HARRINGTON CO's 2-6621
C. C. KIMBALL COMPANY 2-7575

See National Homes Sensational Low-Cost
"CADET"
4 Bedroom Style
$6175.00
$375 Down
$40 Monthly
Demonstration House
6801 Burlington
Call for Appointment
Don Shurtleff & Co.
1309 L St.
Office 2-8047 X

Open House
8 am to 5 pm & 7 to 9 pm
4119 Dunn ave.
Kessler Homes
(Dunn Ave intersects with Calvert at 23rd.)
Attractive VA & FHA Financing
Office: 2301 Calvert
3-8319 5-7475 3-8473 30

It's All New!
STRAUSS BROS.
Amazing 3 Bedroom "Straight" Plan
TREND!
70 feet across the front, a huge living dining area, a full and a half bath. Dozens of other features you'll want to see! Get an appointment to see it now!
FRAME $16,175
BRICK $16,850
STONE $17,125
No "extras" to pay.
CALL . . . .
Strauss Bros. FINE HOMES
Member National Association of Home Builders
For Full Information
3815 Touzalin 6-2381

Murray Is New Altitude King

Hits New Record In Bell X1A

WASHINGTON (AP)—The Air Force hasn't permission to say so, but it is no longer much of a secret that the new altitude king of powered flight is 36-year-old Maj. Arthur Murray.

Murray is one of more than 30 test pilots attached to Edwards Air Force Base, Calif.

Well-founded reports are that he flew the Bell X1A rocket plane to a new altitude record earlier this month — possibly a mile or two higher than the 83,235 feet reached by Marine Lt. Col. Marion E. Carl in the Douglas Skyrocket D558-2 Aug. 31, 1953.

Harrisburg, Pa., Native

Murray, a native of Harrisburg, Pa., has the Air Medal and eight Oak Leaf Clusters, the last for flying high-altitude test missions at the flight research center at Edwards. He has test flown the F80, F84 and F86 and jet fighters in addition to several Bell experimental aircraft.

Air Force Secretary Talbott announced, at an Air Force Assn. dinner Saturday, that an Air Force test plane had "broken the world's altitude record—and it will go higher."

But identity of the plane, pilot and record was withheld for security reasons.

WILBUR

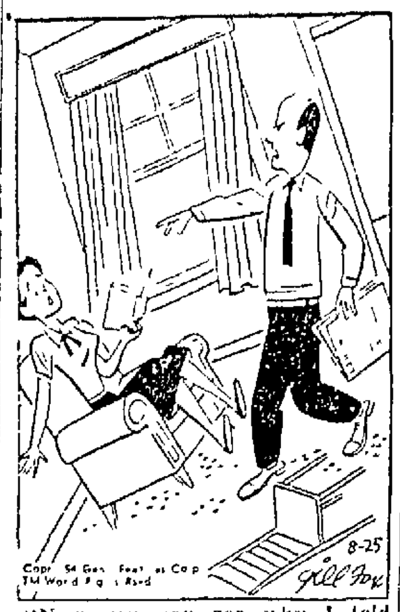

"Now you can see why I told you not to let Wilbur dig next to the side of the house!"

Cornelius Jansen Dies In Pasadena; Former Nebraskan

Word has been received here of the death Sunday in Pasadena, Calif., of Cornelius Jansen, a former Beatrice resident.

No funeral date has been set.

Mr. Jansen was an 1888 graduate of the University of Nebraska He is survived by his wife, Christine Fossler Jansen. His sister-in-law, Miss Mabel Fossler, is a Lincoln resident.

Mr. Jansen was a brother of Peter Jansen of Beatrice, who served as state senator and as a special envoy to Russia for the U.S.

7 Cuming School Districts Dissolved

Seven Cuming County rural school districts—one inactive since 1917—have been dissolved by State Supt. of Public Instruction F. B Decker.

Acting under the authority of a 1953 legislative act, Decker dissolved the districts when the county superintendent failed to act.

Districts are to be eliminated if, for one year, they have not had a school in operation or contracted to send pupils to another district.

The districts in Cuming County dissolved are Numbers 2, 12, 23, 26 38, 48 and 64, which have a taxable valuation of almost four million dollars.

Decker said his order divides the territory in the dissolved districts among the West Point and Beemer Districts and Districts 8, 18 and 75.

District 23 had not held classes since 1917 and District 2 had not operated a school since 1929, Decker said.

Hail Breaks Windows

STAUNTON Va. (AP)—Mrs. R. L. Farley, 71, said the hailstorm was the worst she had seen. Carl Huffman could believe it. Fifteen windowpanes in his home were broken.

July Births Outnumber Deaths 2-1

Lancaster County recorded 282 births and 112 deaths during July, the city-county health department reports.

Of the 282 births, 150 were males and 132 females. There was one set of twins. Five stillbirths were recorded.

The department said 263 births were recorded for Lincoln, of which 25 were non-residents of the county The other 19 births were recorded as county residents.

Of the 112 deaths, 58 were males and 54 females, the department noted Twenty-four were non-residents of the county.

Cancer accounted for 11 male deaths and 9 female and heart disease for 18 and 15, as leading causes of death.

Mobile Shop

GRAND RAPIDS Mich. (AP) — Jerome Kozminski. 31, partially paralyzed World War II veteran, has a gift shop on wheels—a small trailer attached to his car It features dolls he makes.

Earlham College President To Lead Workshop At NWU

Resource leader for the Nebraska Wesleyan University faculty workshop Tuesday, Aug. 31, and Wednesday, Sept. 1, will be one of American education's most colorful personalities, according to the university.

Thomas E. Jones. president of Earlham College in Richmond, Ind, is renowned for his enthusiasm for the destiny of the liberal arts college.

Born Elsa Mazentine Jones, one of eight farm children, he worked on a farm, taught school and served as a street car conductor in order to obtain funds to attend classes at Earlham.

Assigned To Girls Dorm

Dr Jones quickly changed his name to Thomas Elsa shortly after arriving at Earlham where he found he had been assigned to the girls dormitory.

DR. JONES

Strangely enough, the original middle name of Mazentine was that of a Mexican bullfighter—hardly fitting for the enthusiastic Hoosier whose fighting has always been in the interest of world peace.

As active as a student then as he is today, Dr. Jones became a Quaker "great" as a center on the football team, displayed an interest in all sports, and was a specialist in oratorical contests

He will make three speaking appearances on the Wesleyan campus, discussing "The Enkindled College" Wednesday morning, the Wesleyan Board of Trustees in the afternoon on matters of concern to a college board, and using "The Effective College" as his topic at a dinner for faculty and trustees Wednesday night.

"Homes for Sale" in the Want Ads of the Journal and Star is Lincoln's real marketplace of available property. Hundreds offered every week. Check them now.

Rev. Z. S. Rydz To Teach Music

The Rev. Zygmund S. Rydz has been assigned to teach church music in the Lincoln Catholic parochial schools. He will also serve as consultant for choir directors and organists in the Lincoln diocese.

Father Rydz, who was ordained in 1948, recently was granted a diploma by the Pius X School of Liturgical Music in New York. He served as assistant pastor in Beatrice, Sacred Heart at Lawrence, and St. Teresa's in Lincoln before entering the school in 1952.

3% CURRENT RATE

EARNINGS COMPOUNDED EACH 6 MONTHS—In addition each ACCOUNT is INSURED SAFE to $10,000 by an agency of the U. S. Government.

★ ★ ★ SAVE BY MAIL ★ ★ ★

Union Loan & Savings Association

Across from Sharp Bldg.

Lincoln 209 So. 13th St. Nebraska

2-3331 Journal-Star Want Ads Bring Results 2-1234

Quickest, Easiest ICE CREAM ...EVER!

AND SO DELICIOUS MADE WITH **Royal INSTANT Pudding**

★ READY TO FREEZE IN 1 MINUTE!
★ CUTS FREEZING TIME IN ½!
★ COSTS ONLY PENNIES PER SERVING!

RECIPE ON PACKAGE

WEDNESDAY SPECIALS

U.S. CHOICE Boiling Beef	RIB END Pork Chops	Approved Charge Accounts
19c lb.	39c lb.	PHONE 2-6511 for Delivery Service

FREADRICH BROS.

MASTER GROCERS. Since 1902

Phone 2-6511 1316 'N' St.

We give and redeem COMMUNITY Savings STAMPS

Greatest reception ever given a Zenith Hearing Aid...

THE TINY, NEW **ZENITH "ROYAL-M"**

...THE SMALLEST, LIGHTEST HEARING AID IN ZENITH'S HISTORY!

The superb new "Royal-M" is tiny in size only. Actually, it is as powerful as some aids *twice* its size...smaller than many selling at *twice* its price! Its performance, simplicity and low-cost operation are typical achievements of Zenith's engineering and design...*Zenith Quality!* Demand for the "Royal-M" has been so great that despite record breaking production and shipments, some dealers are temporarily out of this latest Zenith model. However, production is being stepped up even beyond its present record high level. and supplies will be more abundant soon

THE TINY, NEW, TUBELESS 3-TRANSISTOR "ROYAL-M"

Operates for only 10c a week on one tiny, low-cost battery instead of up to $2.00 a week for vacuum tube aids! No "B" battery! No tubes! Truly a remarkable combination of clarity, convenience and comfort! And the price is...

ONLY $100

Price includes air conduction receiver and stock earmold.)

EASY TIME-PAYMENTS AVAILABLE

10-DAY MONEY-BACK GUARANTEE

See telephone directory for nearest Zenith Hearing Aid Dealer or write *today* for free literature and local dealer list. Zenith Radio Corporation, 5801 Dickens Avenue, Chicago 39, Ill.

ZENITH HEARING AIDS

By the Makers of World-Famous Zenith TV and Radio Sets

Shop Wednesday 9:30 to 5:30

GOLD'S *of Nebraska*

Lincoln's Busy Department Store

We Give S&H Green Stamps

In Gold's Girls' Shop

A back-to-school necessity

Girls' Blouses

with whimsical details

sizes 3 to 6x 7 to 14

1.95

A. Clever boy shirt with two interchangeable, reversible collars that can be worn 5 different ways! Washable cotton print with white background.

B. Little girls love this "crazy" shirt with its tiny bells on cuff ties and collar points. Push-up sleeves in sizes 7 to 14; short sleeves in sizes 3 to 6x. White, gold, tangerine, turquoise or navy.

GOLD'S Girls' Shop... Second Floor

In Gold's Year-Round Shop

You can go anyplace in a

COAT DRESS

in Stevens Resilent wrinkle-resistant cotton

5.95

Sizes 14½ to 22½
Sizes 12 to 20

by Modern

Regular and Half Sizes

The kind of dress you live in, between seasons. Flattering, comfortable, wrinkle resistant and washable. Colors: Brown, blue or gray with smart, white touches.

Order by Mail

Betty Lane, Personal Shopper (450)
GOLD & CO., Lincoln 1, Nebraska
Please send me the following cotton coat dresses.

Quan.	Size	Color	2nd Color

Name ....
Address ....
City ....

☐ Cash ☐ Check ☐ Charge

Shipping charges added on out-of-town deliveries.

Shop Wednesday 9:30 to 5:30

GOLD'S New Phone Number . . . 7-1211

GOLD'S *of Nebraska*

Lincoln's Busy Department Store

In GOLD'S Men's Store

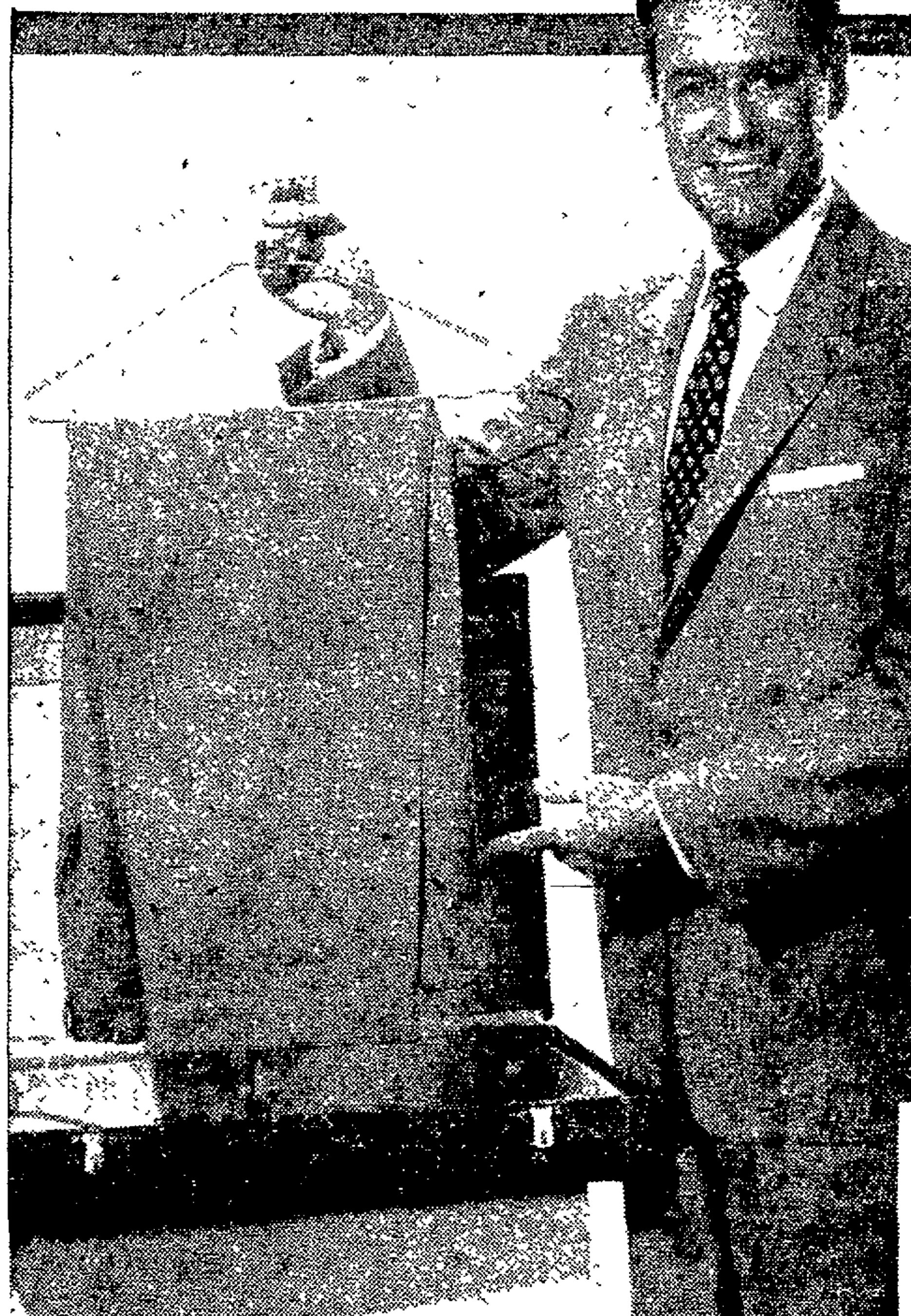

New Fall Arrivals . . .

Men's 100% Wool 2-Pant Suits

Single breasted coat with 2 pairs of pants

56.95 Budget Terms

- Gabardines
- Flannels
- Hard finish Worsteds
- Splash weave Woolens

Marvelous long wearing fabrics in suits with two trousers that actually double the life of your suit. Small checks and over weaves in grey, bown, blue or tan. Regular, shorts and longs in sizes 36-44.

GOLD'S Men's Clothing . . . Balcony

On with the new

Felt Hats

Styled by Stevens

7.50

New shapes, styles and colors — whichever you choose, you'll have more real hat value for your money, and you'll look better, longer in a STEVENS hat.

GOLD'S Men's Hats . . . Balcony

New for Fall

Cordovan Leather Shoes

Sturdy leather soles and rubber heels that you can wear with confidence. Smart, wing tip style in cordovan tan as well as black. Sizes 8-11 A-D widths.

13.95

GOLD'S Men's Shoes . . . Balcony

We Give S&H Green Stamps

Murray Is New Altitude King

Hits New Record In Bell X1A

WASHINGTON (AP)—The Air Force hasn't permission to say so, but it is no longer much of a secret that the new altitude king of powered flight is 36-year-old Maj. Arthur Murray.

Murray is one of more than 30 test pilots attached to Edwards Air Force Base, Calif.

Well-founded reports are that he flew the Bell X1A rocket plane to a new altitude record earlier this month — possibly a mile or two higher than the 83,235 feet reached by Marine Lt. Col. Marion E. Carl in the Douglas Skyrocket D558-2 Aug. 31, 1953.

Harrisburg, Pa., Native

Murray, a native of Harrisburg, Pa., has the Air Medal and eight Oak Leaf Clusters, the last for flying high-altitude test missions at the flight research center at Edwards. He has test flown the F80, F84 and F86 and jet fighters in addition to several Bell experimental aircraft.

Air Force Secretary Talbott announced, at an Air Force Assn. dinner Saturday, that an Air Force test plane had "broken the world's altitude record—and it will go higher."

But identity of the plane, pilot and record was withheld for security reasons.

WILBUR

"Now you can see why I told you not to let Wilbur dig next to the side of the house!"

July Births Outnumber Deaths 2-1

Lancaster County recorded 282 births and 112 deaths during July, the city-county health department reports.

Of the 282 births, 150 were males and 132 females. There was one set of twins. Five stillbirths were recorded.

The department said 263 births were recorded for Lincoln, of which 25 were non-residents of the county. The other 19 births were recorded as county residents.

Of the 112 deaths, 58 were males and 54 females, the department noted. Twenty-four were non-residents of the county.

Cancer accounted for 11 male deaths and 9 female and heart disease for 18 and 15, as leading causes of death.

Mobile Shop

GRAND RAPIDS Mich. (AP) — Jerome Kozminski, 31, partially paralyzed World War II veteran, has a gift shop on wheels—a small trailer attached to his car. It features dolls he makes.

Cornelius Jansen Dies In Pasadena; Former Nebraskan

Word has been received here of the death Sunday in Pasadena, Calif., of Cornelius Jansen, a former Beatrice resident.

No funeral date has been set.

Mr. Jansen was an 1888 graduate of the University of Nebraska. He is survived by his wife, Christine Fossler Jansen. His sister-in-law, Miss Mabel Fossler, is a Lincoln resident.

Mr. Jansen was a brother of Peter Jansen of Beatrice, who served as state senator and as a special envoy to Russia for the U.S.

7 Cuming School Districts Dissolved

Seven Cuming County rural school districts—one inactive since 1917—have been dissolved by State Supt. of Public Instruction F. B. Decker.

Acting under the authority of a 1953 legislative act, Decker dissolved the districts when the county superintendent failed to act.

Districts are to be eliminated if, for one year, they have not had a school in operation or contracted to send pupils to another district.

The districts in Cuming County dissolved are Numbers 2, 12, 23, 26, 38, 48 and 64, which have a taxable valuation of almost four million dollars.

Decker said his order divides the territory in the dissolved districts among the West Point and Beemer Districts and Districts 8, 18 and 75.

District 23 had not held classes since 1917 and District 2 had not operated a school since 1929, Decker said.

Hail Breaks Windows

STAUNTON, Va. (AP)—Mrs. R. L. Farley, 71, said the hailstorm was the worst she had seen. Carl Huffman could believe it. Fifteen windowpanes in his home were broken.

Earlham College President To Lead Workshop At NWU

Resource leader for the Nebraska Wesleyan University faculty workshop Tuesday, Aug. 31, and Wednesday, Sept. 1, will be one of American education's most colorful personalities, according to the university.

Thomas E. Jones, president of Earlham College in Richmond, Ind., is renowned for his enthusiasm for the destiny of the liberal arts college.

Born Elsa Mazentine Jones, one of eight farm children, he worked on a farm, taught school and served as a street car conductor in order to obtain funds to attend classes at Earlham.

Assigned To Girls Dorm

Dr. Jones quickly changed his name to Thomas Elsa shortly after arriving at Earlham where he found he had been assigned to the girls dormitory.

Strangely enough, the original middle name of Mazentine was that of a Mexican bullfighter—hardly fitting for the enthusiastic Hoosier whose fighting has always been in the interest of world peace.

As active as a student then as he is today, Dr. Jones became a Quaker "great" as a center on the football team, displayed an interest in all sports, and was a specialist in oratorical contests.

He will make three speaking appearances on the Wesleyan campus, discussing "The Enkindled College" Wednesday morning, the Wesleyan Board of Trustees in the afternoon on matters of concern to a college board, and using "The Effective College" as his topic at a dinner for faculty and trustees Wednesday night.

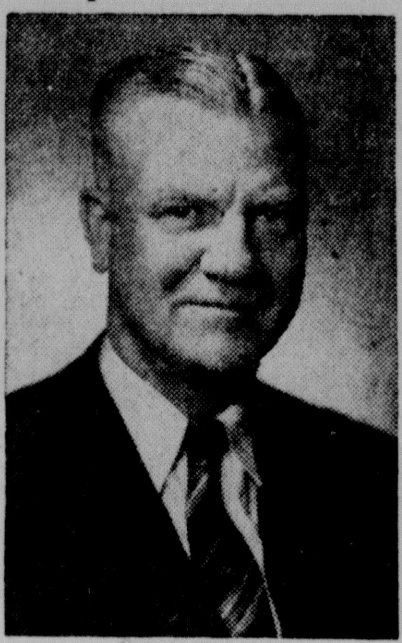

DR. JONES

"Homes for Sale" in the Want Ads of the Journal and Star is Lincoln's real marketplace of available property. Hundreds offered every week. Check them now

Rev. Z. S. Rydz To Teach Music

The Rev. Zygmund S. Rydz has been assigned to teach church music in the Lincoln Catholic parochial schools. He will also serve as consultant for choir directors and organists in the Lincoln diocese.

Father Rydz, who was ordained in 1948, recently was granted a diploma by the Pius X School of Liturgical Music in New York. He served as assistant pastor in Beatrice, Sacred Heart at Lawrence, and St. Teresa's in Lincoln before entering the school in 1952.

3% CURRENT RATE

EARNINGS COMPOUNDED EACH 6 MONTHS—In addition each ACCOUNT is INSURED SAFE to $10,000 by an agency of the U. S. Government.

★ ★ ★ SAVE BY MAIL ★ ★ ★

Union Loan & Savings Association

Across from Sharp Bldg.

Lincoln 209 So. 13th St. Nebraska

2-3331 Journal-Star Want Ads Bring Results 2-1234

Quickest, Easiest ICE CREAM ...EVER!

AND SO DELICIOUS MADE WITH

Royal INSTANT Pudding

★ READY TO FREEZE IN 1 MINUTE!
★ CUTS FREEZING TIME IN ½!
★ COSTS ONLY PENNIES PER SERVING!

RECIPE ON PACKAGE

WEDNESDAY SPECIALS

U.S. CHOICE Boiling Beef	RIB END Pork Chops	Approved Charge Accounts
19c lb.	39c lb.	PHONE 2-6511 for Delivery Service

FREADRICH BROS.

MASTER GROCERS Since 1902

Phone 2-6511 1316 'N' St.

We give and redeem COMMUNITY Savings STAMPS

Greatest reception ever given a Zenith Hearing Aid...

THE TINY, NEW ZENITH "ROYAL-M"

...THE SMALLEST, LIGHTEST HEARING AID IN ZENITH'S HISTORY!

The superb new "Royal-M" is tiny in size only. Actually, it is as powerful as some aids *twice* its size...smaller than many selling at *twice* its price! Its performance, simplicity and low-cost operation are typical achievements of Zenith's engineering and design... *Zenith Quality!* Demand for the "Royal-M" has been so great that despite record breaking production and shipments, some dealers are temporarily out of this latest Zenith model. However, production is being stepped up even beyond its present record high level, and supplies will be more abundant soon

THE TINY, NEW, TUBELESS 3-TRANSISTOR "ROYAL-M"

Operates for only 10¢ a week on one tiny, low-cost battery instead of up to $2.00 a week for vacuum tube aids! No "B" battery! No tubes! Truly a remarkable combination of clarity, convenience and comfort! And the price is...

ONLY $100

(Price includes air conduction receiver and stock earmold.)

EASY TIME-PAYMENTS AVAILABLE

10-DAY MONEY-BACK GUARANTEE

See telephone directory for nearest Zenith Hearing Aid Dealer or write *today* for free literature and local dealer list. Zenith Radio Corporation, 5801 Dickens Avenue, Chicago 39, Ill.

ZENITH HEARING AIDS

By the Makers of World-Famous Zenith TV and Radio Sets

Shop Wednesday 9:30 to 5:30

GOLD'S of Nebraska

Lincoln's Busy Department Store

We Give "S&H" Green Stamps

In Gold's Girls' Shop

A back-to-school necessity

Girls' Blouses

with whimsical details

1.95

sizes 3 to 6x 7 to 14

A. Clever boy shirt with two interchangeable, reversible collars that can be worn 5 different ways! Washable cotton print with white background.

B. Little girls love this "crazy" shirt with its tiny bells on cuff ties and collar points. Push-up sleeves in sizes 7 to 14; short sleeves in sizes 3 to 6x. White, gold, tangerine, turquoise or navy.

GOLD'S Girls' Shop... Second Floor

In Gold's Year-Round Shop

You can go anyplace in a

COAT DRESS

in Stevens Resilent

wrinkle-resistant cotton

5.95

Sizes 14½ to 22½
Sizes 12 to 20

by Modern

Regular and Half Sizes

The kind of dress you live in, between seasons. Flattering, comfortable, wrinkle resistant and washable. Colors: Brown, blue or gray with smart, white touches.

Order by Mail

Betty Lane, Personal Shopper (450)
GOLD & CO., Lincoln 1, Nebraska
Please send me the following cotton coat dresses.

Quan.	Size	Color	2nd Color

Name ....
Address ....
City ....
☐ Cash ☐ Check ☐ Charge

Shipping charges added on out-of-town deliveries.

Shop Wednesday 9:30 to 5:30

GOLD'S New Phone Number . . . 7-1211

GOLD'S of Nebraska

Lincoln's Busy Department Store

In GOLD'S Men's Store

New Fall Arrivals ...

Men's 100% Wool

2-Pant Suits

Single breasted coat with 2 pairs of pants

56.95 Budget Tems

- Gabardines
- Flannels
- Hard finish Worsteds
- Splash weave Woolens

Marvelous long wearing fabrics in suits with two trousers that actually double the life of your suit. Small checks and over weaves in grey, bown, blue or tan. Regular, shorts and longs in sizes 36-44.

GOLD'S Men's Clothing . . . Balcony

On with the new

Felt Hats

Styled by Stevens 7.50

New shapes, styles and colors — whichever you choose, you'll have more real hat value for your money, and you'll look better, longer in a STEVENS hat.

GOLD'S Men's Hats . . . Balcony

New for Fall

Cordovan Leather Shoes

Sturdy leather soles and rubber heels that you can wear with confidence. Smart, wing tip style in cordovan tan as well as black. Sizes 8-11 A-D widths.

13.95

GOLD'S Men's Shoes . . . Balcony

We Give "S&H" Green Stamps